

13388, 13389, 13390, 13391, 13392, 13393, 13394, 13395, 13396, 13397, 13398, 13399, 13400, 13401, 13402, 13403, 13404, 13405, 13406, 13407, 13408, 13409, 13410, 13411, 13412, 13413, 13414, 13415, 13416, 13417, 13418, 13420, 13421, 13422, 13423, 13424, 13425, 13426, 13427, 13428, 13432, 13463 and 13481 as shown bordered red on Reserve Plan 367 (Sheets 1 to 6 inclusive) and Miscellaneous Diagrams 309, 316 and 525 and its area be established at about 115447 hectares.

DOLA File: 604/978

7. (i) Class 'C' Reserve 43182 (Canning Location 3893) "Conservation of Flora and Fauna" is cancelled.
- (ii) Class 'A' Reserve 23076 (Canning Location 3766) "Conservation of Flora and Fauna" is amended by the inclusion of Locations 3893 and 4107 (formerly Lot 35 on Plan 4742) and its area being increased to 21.9901 hectares.
Public Plans: BG34(2) 23.21, 24.21 and 24.22
DOLA File: 1930/950.
8. (i) Class 'A' Reserve 34772 (Meenaar Lot 71) "Conservation of Flora and Fauna" is cancelled.
- (ii) Class 'A' Reserve 29977 (Avon Location 28608) "Conservation of Flora and Fauna" is amended by the inclusion of Meenaar Lot 71 and its area being increased to 94.1208 hectares.
Public Plans: Meenaar Townsite
DOLA File: 3592/968
9. (i) Class 'C' Reserve 18625 (Bowgada Lot 52) "School Site" is cancelled.
- (ii) Class 'A' Reserve 29745 (Bowgada Lot 59) "Conservation of Flora and Fauna" is amended by the inclusion of Lot 52 and its area being increased to 152.2472 hectares.
Public Plan: BG41 (2) 30.35
DOLA File: 2046/969
10. Class 'A' Reserve 15162 (Plantagenet District) "Parklands" is amended by:-
 - (a) the excision of that area now contained in Location 7761.
 - (b) redescribing the reserve to comprise Plantagenet Location 6923 on Land Administration Plan 18597 and of its area being reduced to 58.0970 hectares.
Public Plans: Mount Barker (25) SE and BJ27(10) 8.2
DOLA File: 8777/913
11. Class 'A' Reserve 18325 (Swan Locations 3301, 3762, 5563, 7727 and 7583) "Recreation" is amended by the excision of the area now comprised on Location 11985 and its area being reduced to 161.5586 hectares.
Public Plans: BG34(2) 14.28 and 14.29
DOLA File: 5192/896 V7
12. Class 'A' Reserve 25039 (Emu Hill Lots 1 to 14 inclusive, 16, 17, 19 to 63 inclusive, 66, 67, 71, 72 and 73) "Conservation of Flora and Fauna" is amended by—
 - (a) the inclusion of Lot 74 (formerly Lot 15 on Plan 1711),
 - (b) by recalculation of its area so that the reserve comprises 61.7839 hectares.
Public Plan: Emu Hill Townsite
DOLA File: 2318/993
13. Class 'A' Reserve 39962 (Hamersley Lots 16 and 17, North Beach Lots 709 and 710 and Waterman Lots 4 and 6) "Conservation of Flora and Fauna, and Passive Recreation" is amended by the inclusion of North Beach Lot 715 and its area being increased to 95.9144 hectares.
Public Plan: BG34(2) 7.35
DOLA File: 3129/977 V4
14. (i) Class 'A' Reserve 35291 (Avon Location 28572) "Conservation of Flora and Fauna" is cancelled.
- (ii) Class 'A' Reserve 33254 (Avon Location 29024) "Conservation of Flora and Fauna" is amended by the inclusion of Location 28572 and its area being increased to 14.1015 hectares.
Public Plans: Northam (25) SW and Toodyay (25) SE
DOLA File: 544/972
15. Class 'A' Reserve 38924 (Avon Locations 28805 and 28937) "Conservation of Flora and Fauna" is amended by the inclusion of Location 29096 on Diagram 91497 and its area being increased to 931.7567 hectares.
Public Plan: Toodyay (25) SW, BG35(10) 8.3 and 8.4
DOLA File: 911/984 V2
16. (i) Class 'A' Reserve 34606 (Milyuga Location 13) "Conservation of Flora and Fauna" is amended by the excision of that area now comprised in Milyuga Location 14 on Reserve Diagram 1303 and of its area being reduced to about 1,842,864 hectares.
Public Plan: Rawlinson 1:500,000
DOLA File: 1687/976
- (ii) Class 'A' Reserve 29452 (Milyuga District) "Use and Benefit of Aboriginal Inhabitants" is amended to comprise Milyuga Location 14 on Reserve Diagram 1303 and of its area being increased to about 20,566 hectares.
Public Plan: Rawlinson 1:500,000
DOLA File: 1397/968

October 18, 1996.

A. A. SKINNER, Chief Executive.

CLERK, WOODVALE - F/J ±

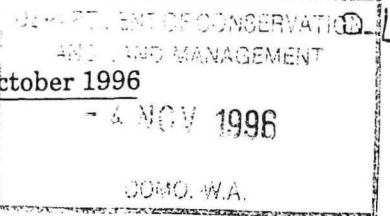

LA404

FORFEITURES

Department of Land Administration

The following leases and licences together with all rights, title and interest therein have this day been forfeited to the Crown under the Land Act 1933 for the reasons stated.

Dated 22 October 1996.

A. A. SKINNER, Chief Executive Officer.

Name; Lease or Licence No.; District; Reason; Corres No.; Plan.

Murchison Region Aboriginal Corporation; 345B/2427; Yalgoo Lot 178; Non-Compliance with Conditions; 3705/953; CS D44024 BH44 (2) 21.25.

Murchison Region Aboriginal Corporation; 345B/2426; Yalgoo Lot 176; Non-Compliance with Conditions; 3110/969; CS D44024 BH44 (2) 21.25.

Belle-Sonne, Mirielle Helen; 345B/2054; Coomalbidgup Lot 26; Non-Compliance with Conditions; 2519/982; CF29 (2) 25.28.

LA701*

RESERVES ACT 1996

(No. 32 of 1996)

It is hereby notified that pursuant to the above Act assented to on 19 September, 1996, the undermentioned reserves have been dealt with in the manner described—

1. Class 'A' Reserve 4561 (Canning Locations 3469 and 3597) "Parklands" is amended by the inclusion of Location 3895 on Diagram 91837 with its area being increased to 499.4387 hectares.
Public Plan: BG33(2) 24.40
DOLA File: 2295/897 V3
2. The classification of the following reserves have been downgraded from Class 'A' to Class 'C'—
 - (i) Reserve 23243 (Nelson Location 2931) "Hallsite".
Public Plan: BH29(2) 14.18
DOLA File: 3080/904
 - (ii) Reserve 24679 (Borden Lot 45) "Camping and Caravan Park".
Public Plan: BK28(2) 33.29
DOLA File: 2766/933
 - (iii) Reserve 24943 (Plantagenet Location 6172) "Preservation of Flora".
Public Plan: BJ27(10) 8.2
DOLA File: 1050/958
3. Class 'A' Reserve 15927 (Bunbury Lots 380, 358, 384, 397, 451, 452 and 575) "Recreation and Parking" is amended to exclude Lot 759 on Diagram 91861 with its area being decreased to about 8.1002 hectares.
Public Plans: BG30(2) 01.32 & 02.32
DOLA File: 4651/903 V4.
4. Class 'A' Reserve 23000 (Wellington Locations 4583 and 5174) "Travellers Stopping Place and Caravan Park" is amended by the inclusion of Location 5629 on Diagram 90968 with its area being increased to 136.5891 hectares.
Public Plans: BF30(10) 8.4 & 8.5
DOLA File: 579/945
5. (i) Class 'C' Reserve 36196 (Tenterden AA Lot 105) "Gravel" is cancelled.
(ii) Class 'A' Reserve 2218 (Tenterden AA Lot 17) "Conservation of Flora and Fauna" is amended by the inclusion of AA Lot 105 with its area being increased to 55.7512 hectares.
Public Plan: Tenterden (2) NW
DOLA File: 2978/891
6. Class 'A' Reserve 36996 (Nelson District) "National Park and Water" is amended by:-
 - (a) the excision of that area now contained in Locations 13471 to 13474 inclusive as depicted on Reserve Plan 431.
 - (b) the inclusion of Location 13481 as depicted on Miscellaneous Diagram 525.

The reserve being redescribed to comprise Locations 3706, 4418, 5222, 5223, 5224, 5225, 5239, 5472, 5603, 6464, 6950, 6951, 6955, 6962, 6964, 6965, 6966, 6967, 6968, 7202, 7203, 7562, 7594, 7612, 7636, 7640, 7645, 7646, 7649, 7658, 7659, 7660, 7661, 7662, 7669, 7670, 7671, 7672, 7673, 7674, 7675, 7676, 7678, 7679, 7680, 7681, 7682, 7683, 7760, 7831, 7832, 7833, 7834, 7835, 7836, 7837, 7838, 7839, 7840, 7841, 7842, 7843, 7844, 7845, 7846, 7847, 7848, 7849, 7850, 7851, 7852, 7853, 7854, 7855, 7856, 7857, 7858, 7859, 7860, 7861, 7862, 7863, 7864, 7898, 7899, 8288, 9277, 9957, 11100, 12730, 12731, 12873, 12887, 12891, 12896, 12901, 12902, 12903, 12910, 12917, 12918, 12919, 12920, 12921, 12922, 12923, 12924, 12925, 12926, 12927, 12928, 12929, 12930, 12932, 12933, 12934, 12936, 12937, 12938, 12939, 12940, 12941, 12942, 12953, 13057, 13058, 13078, 13324, 13370, 13382, 13383, 13384, 13385, 13386, 13387,

6-11-96
1. J. A. Ryan & P. J. O.

2. Mr. [Name] for your letter pls.
11.96

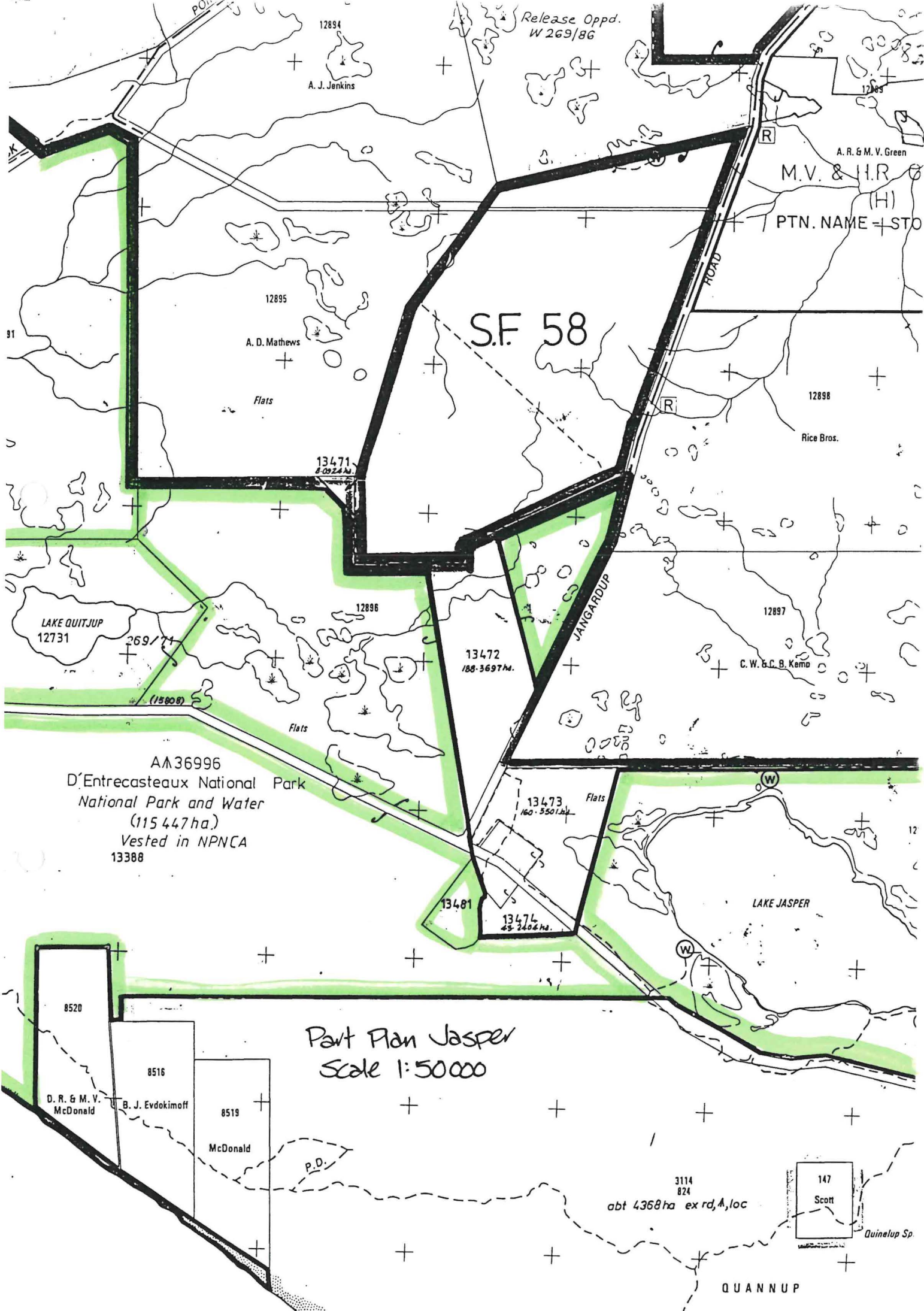

S.F. 58

AA36996
 D'Entrecasteaux National Park
 National Park and Water
 (115 447 ha.)
 Vested in NPNCA
 13388

Part Plan Jasper
 Scale 1:50000

8520

8516

8519

D. R. & M. V. McDonald

B. J. Evdokimoff

McDonald

P.D.

3114
824

abt 4368 ha ex rd, A, loc

147

Scott

Quinelup Sp.

QUANNUP

Release Oppd.
W 269/86

12894

A. J. Jenkins

12895

A. D. Mathews

Flats

13471
80924 ha.

A. R. & M. V. Green

M.V. & H.R.

(H)

PTN. NAME = STO

12898

Rice Bros.

12896

Flats

13472
188-3697 ha.

JANGARDUP

12897

C.W. & C.B. Kemp

LAKE QUITJUP
12731

269/71

(15908)

13473
160-5501 ha

Flats

13481

13474
49-240 ha.

LAKE JASPER

8520

8516

8519

D. R. & M. V. McDonald

B. J. Evdokimoff

McDonald

P.D.

3114
824

abt 4368 ha ex rd, A, loc

147

Scott

Quinelup Sp.

QUANNUP

CLAUSE 10

- 10 Reserve No. 36996 (D'Entrecasteaux National Park)
10. (1) All that portion of Nelson Location 7226 described in Certificate of Title Volume 1426 Folio 015 comprising 71.596 4 hectares is —
- (a) re-vested in Her Majesty as of Her former estate;
 - 15 (b) removed from the operation of the *Transfer of Land Act 1893*; and
 - (c) constituted Crown land within the meaning of that expression in the *Land Act 1933*.
- (2) Reserve No. 36996, classified as of Class A, comprising
- 20 114 565.932 8 hectares or thereabouts, set apart for "National Park and Water" and vested in the Authority, is amended —
- (a) by excising an area of 368.061 5 hectares, being Locations 13471, 13472 and portions of Locations 13473 and 13474 as depicted on Reserve Plan No. 431;
 - 25 (b) by including an area of 39.405 3 hectares, described as Location 13481 on Miscellaneous Diagram No. 525; and
 - (c) by redescribing the reserve to comprise those areas shown bordered red on Reserve Plan No. 367 (sheets 1 to 6 inclusive) and Miscellaneous Diagrams No. 309, 316 and 525,
- 5 so that the reserve comprises 115 447 hectares or thereabouts.

78
81

CLAUSE 10

The D'Entrecasteaux National Park was consolidated into one Class "A" reserve via Reserves Act 1992 (No. 52 of 1992), increasing the size of "National Park and Water" Reserve 36996 to 114566.5135 hectares or thereabouts. This consolidation process was in accordance with the EPA System Two Report and CALM's 1987 Management Plan. The Park extends for approximately 130 kilometres along the South Coast, its western boundary being about 40 kilometres east of Augusta and its eastern boundary being about 20 kilometres west of Walpole.

It was known at the time of consolidation that areas earmarked for inclusion were subject to mining tenements. However consolidation was achieved via The Resolution of Conflict Policy.

In line with procedures for the administration of mineral exploration and mining in conservation reserves endorsed by Cabinet on 13 December 1993, Cabinet (31 October 1994) supported in principle the provision of greater security of tenure than presently provided by Exploration Licences 70/588 and 70/589 to Cable Sands (WA) Pty Ltd to that part of its Jangardup South titanium mineral deposit within the bounds of the Park. To achieve this in part it is proposed to:-

- (i) excise 368.0615 hectares, shown coloured blue on the sketch, (**annexure 1**) from Reserve 36996.
- (ii) revest that portion of Nelson Location 7226 held in Certificate of Title Volume 1426 Folio 015 in Her Majesty as of Her former estate by removing the land from the operation of the Transfer of Land Act 1893 and constituting it as Crown land.
- (iii) set aside as a Class "C" reserve for "Conservation and Resource Management" the land described in (i) and portion of the land described in (ii) and now shown and delineated on Reserve Plan No. 431 as Nelson Locations 13471, 13472, 13473 and 13474, (**annexure 2**). Vesting would be in the National Parks and Nature Conservation Authority and conditional upon no management initiatives being undertaken which may affect native title rights and interest without consideration under the Native Title Act, 1993.

Once the reserve changes are finalised, Cable Sands has indicated it would apply for a mining lease to coincide with the Class "C" reserve now proposed. The Company will continue collecting geological and environmental data under rights of the Exploration Licences, leading to a submission of a Notice of Intention to mine the mineral deposit. This would be considered by the State Mining Engineer, and the Environmental Protection Authority, and the Mining Lease issued subject to the Native Title Act process. If environmental and mining approvals are not given the Mining Lease would not be granted and the land in the Class "C" reserve would be incorporated into the National Park.

Part of the arrangements are that the Company would transfer Nelson Location 12897 into the name of the Executive Director of CALM once the Class "C" reserve was created.

Location 12897 contains 1083.1740 hectares. Of this, if and when the Company obtains approvals to mine, up to 437 hectares with native vegetation coverage could then be added to the National Park via the next available Reserves Bill.

The Company will require access for mining and related uses, without payment of compensation to CALM, to about 533 hectares of Location 12897. Rehabilitation of all areas affected by mining or support work will be completed by the Company in accordance with usual mining approvals.

The balance of Location 12897, about 113 hectares, will require rehabilitation to restore native vegetation cover prior to, and if it is eventually to be added to the National Park.

- (iv) the remaining portion of the land revested in (ii) described as Nelson Location 13481, containing an area of 39.4053 hectares, as shown and delineated on Miscellaneous Diagram 525, to be included into Reserve 36996, (annexure 3).

As a separate matter, improvement in technology and more accurate plan production has enabled the calculations of areas and distances to be more precise. Without external boundaries being altered application of new methods has resulted in a variation of about plus 1,210 hectares to the calculated area of the Park being discovered. A further sheet of Reserve Plan Number 367 has been drawn (sheet number 6) to further simplify graphical presentation of the Park.

Electoral District of Warren
South West Region
Shires of Manjimup and Nannup



1. AMENDMENT OF CLASS "A" RESERVE 36996 TO EXCLUDE NELSON LOCATIONS 13471 AND 13472 AND PORTION OF EACH OF NELSON LOCATIONS 13473 AND 13474, ALL COLOURED BLUE.
2. AMENDMENT OF CLASS "A" RESERVE 36996 TO INCLUDE NELSON LOCATION 13481, COLOURED DARK RED.

NELSON DISTRICT
 PUBLIC PLANS : LAKE JASPER (25) NE, NW, SE & SW
 Corr. 604/978 V5
 SCALE 1 : 25000

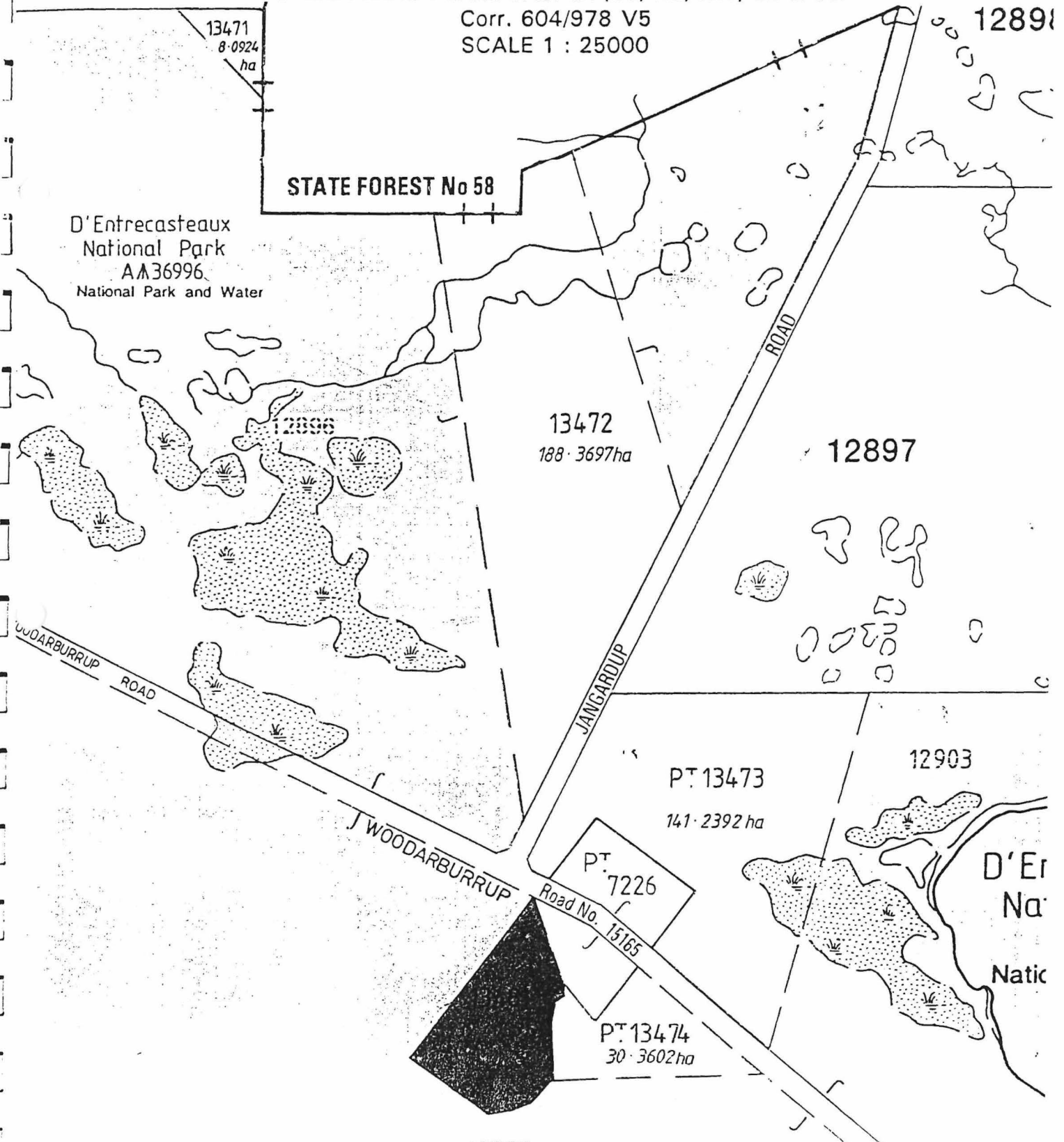

12895
O.P. 10664

S.F. No. 58
O.P. 12632

SUBJECT
Not
Intention Purposes

Includes Pt. Locations 7274, 12894, 12903 & 13308
Supersedes Pt. O.P.'s 8524, 11135, 11137 & Pt. Res. Plan 367

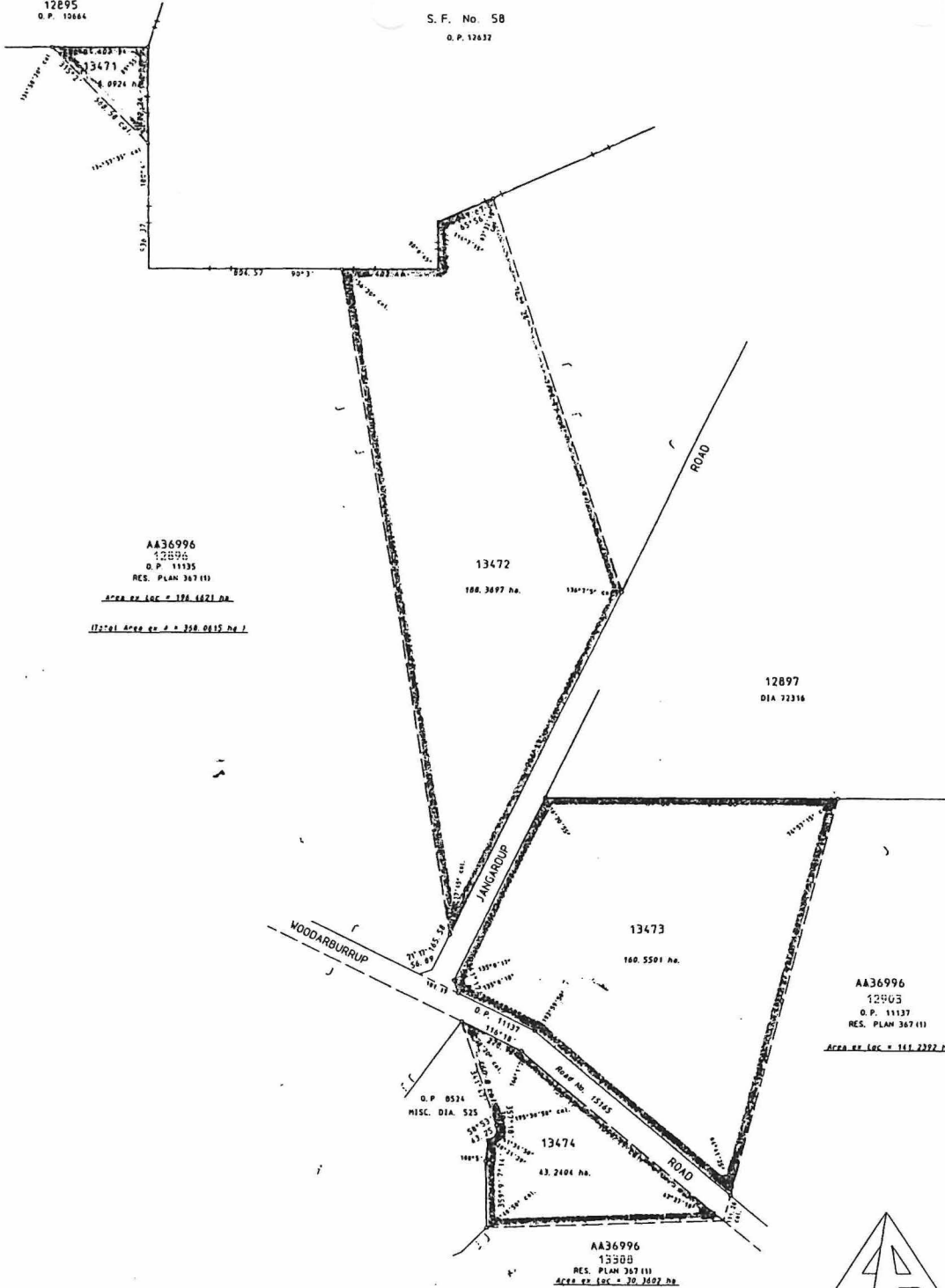

AA36996
12896
O.P. 11135
RES. PLAN 367 (11)
Area ex. Loc = 196.1621 ha.
Usual Area ex. P. = 328.0815 ha.

13472
108.3697 ha.

12897
DIA 72316

13473
160.5501 ha.

AA36996
12903
O.P. 11137
RES. PLAN 367 (11)
Area ex. Loc = 161.2392 ha.

O.P. 8524
MISC. DIA. 525

13474
43.2406 ha.

AA36996
13308
RES. PLAN 367 (11)
Area ex. Loc = 90.1602 ha.



RESERVE PLAN 431

Certified
Authorised Land Officer

NELSON LOCATIONS 13471, 13472, 13473 & 13474 CREATED ON THIS PLAN.

RESERVE No. TOTAL AREA 400,2526 ha		FILE No.
Purpose Conservation and Resource Management		SCALE 1:50 000
DISTRICT. NELSON		Sheeted
SUBJECT TO SURVEY		Recorded on Public Plan
AMENDMENTS		Registered P.J. HUME
Gozette	Page	Initials
DEPT. OF LAND ADMINISTRATION		RESERVE
PLAN No		

ANNEXURE 2

PLAN NO. 431

74
77

AM36996
13388
MISC. PLAN 367 (1)

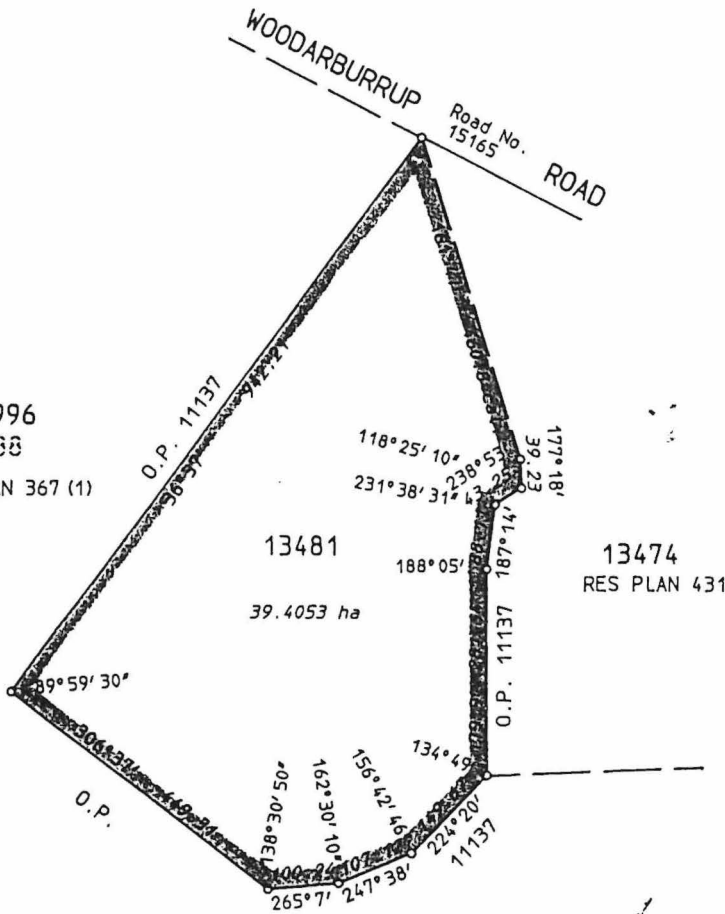

MISCELLANEOUS DIAGRAM 525

Certified
Authorized Land Officer



LOCATION 13481 (PT. AM36996)		FILE No. 604/1978	
		SCALE 1:7500 All measurements in metres	
DISTRICT. NELSON		Gazetted _____ Page _____	
Public Plan LAKE JASPER (25) SE		Recorded on Public Plan	
Reference CALC. BK. P.J. PEARCE 1 Pages 1-4		Registered P.J. PEARCE Date 9/5/1995	
Prepared by P.J. PEARCE Date 11/5/1995		For Manager Statutory Services	
Checked <u>M. J. Ballantyne</u> Date <u>16.8.95.</u>		Survey Index Plan LAKE JASPER (25) SE	
Approved _____ Date _____		DEPT. OF LAND ADMINISTRATION	
Manager Cadastral Mapping		MISCELLANEOUS	
		DIAGRAM No. 525	

730.
76

SUBJECT TO SURVEY
Not for Alienation Purposes

Calculated dimensions shown hereon are SUBJECT TO SURVEY
Includes Pt. Location 7226
Supersedes Pt. O.P. B524

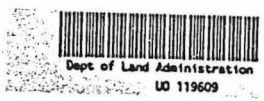
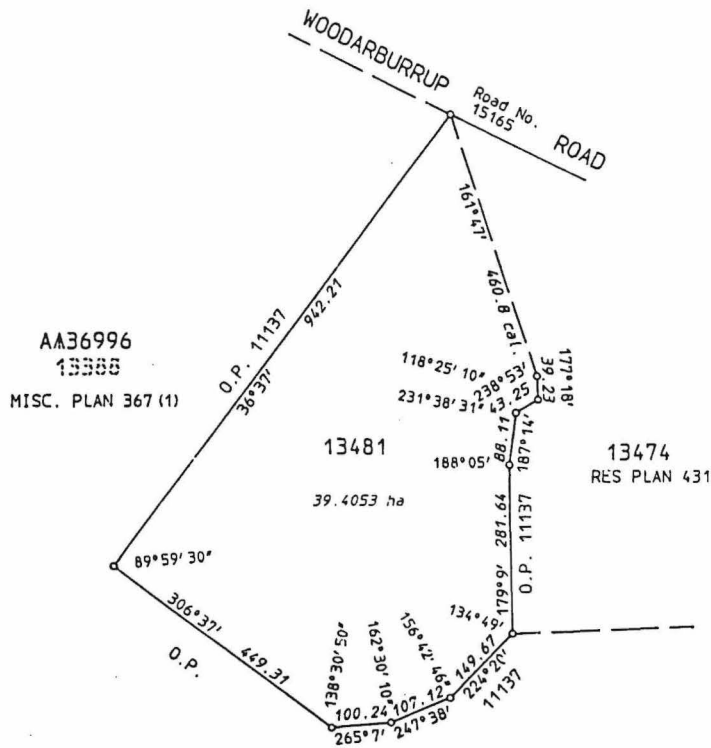

MISCELLANEOUS DIAGRAM 525

Certified
Authorized Land Officer



LOCATION 13481 (PT. AA36996)		FILE No. 604/1978
		SCALE 1:7500 All measurements in metres
DISTRICT, NELSON	Gazetted Page	
Public Plan LAKE JASPER (25) SE	Recorded on Public Plan	
Reference CALC. BK. P.J. PEARCE 1 Pages 1-4	Registered P.J. PEARCE Date 9/5/1995 For Manager Statutory Services Survey Index Plan LAKE JASPER (25) SE	
Prepared by P.J. PEARCE Date 11/5/1995	DEPT. OF LAND ADMINISTRATION MISCELLANEOUS DIAGRAM No. 525	
Checked <i>M. Dallas</i> Date 16.8.95 EXEC. MNL 6/91		
Approved _____ Date _____		
Manager Cadastral Mapping		
SUBJECT TO SURVEY		
AMENDMENTS		
Gazette	Page	Initials

SUBJECT TO SURVEY
Not for Alienation Purposes

Calculated dimensions shown hereon are SUBJECT TO SURVEY
Includes Pt. Locations 7224, 12994, 12903 & 13388
Supersedes Pt. G.P.'s 8524, 11135, 11137 & Pt. Res. Plan 347

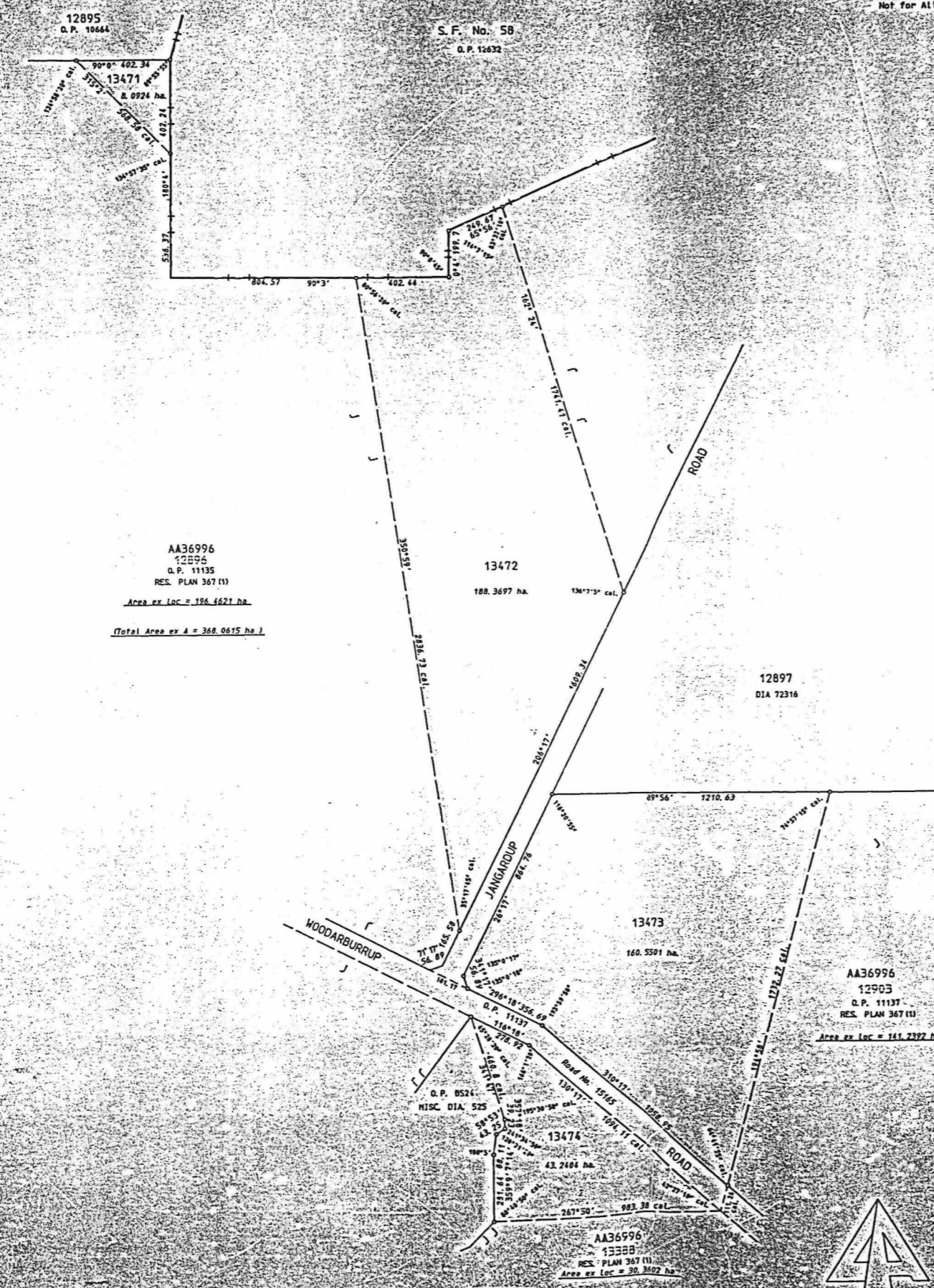

NELSON LOCATIONS 13471, 13472, 13473 & 13474 CREATED ON THIS PLAN.

RESERVE No. 431	TOTAL AREA 400.2526 ha	FILE No.
Purpose Conservation and Resource Management		SCALE 1:10 000
DISTRICT NELSON	SUBJECT TO SURVEY	Registered on Public Plan
Prepared by R.L. PEACE	AMENDMENTS	Registered P.A. PEACE
Date 12/5/95	H. Gazette	Per Image Surveyors
Checked	Page	Survey Index Plan
Approved	Initials	DEPT. OF LAND ADMINISTRATION
Manager		RESERVE
		PLAN No. 431

DEPT. OF LAND ADMINISTRATION
RESERVE PLAN No. 431

RESERVE PLAN 431
Certified
Authorized Land Officer