

**Customer Advices for Reserve Actions
1/05/2008 - 31/05/2008**

Shire of Dandaragan 1/05/2008 - 31/05/2008

Reserve No.	Land Description	DPI File No.	Volume/Folio	Action	Document No.	Registered	Street Name	Area	Public Plans
24522	Lot 3953 on Deposited Plan 240371 Lot 4126 on Deposited Plan 240371 Lot 4145 on Deposited Plan 240371 Lot 4048 on Deposited Plan 143915. Lot 4056 on Deposited Plan 214909. Lot 4127 on Deposited Plan 254526.	01147-2001-01RO	3119-487 3119-490 3119-492 3119-488 3119-489 3119-491	Amendment of Reserve to To exclude Lot 4347 on Deposited Plan 41840 and to now comprise Lot 303 on Deposited Plan 54547 in lieu of Lots 3953, 4126 and 4145 on DP 240371, Lot 4048 on DP 143915, Lot 4056 on DP 214909 and Lot 4127 on DP 254526, its area being decreased to about 18544 hectares.	K550078	31/03/2008	Indian Ocean Drive	18256.8251 Ha	
31675	Lot 3980 on Deposited Plan 240181	01147-2001-01RO	3098-891	Amendment of Reserve to To exclude Lot 4341 on Deposited Plan 42791 and include Lot 4356 on Deposited Plan 42791 and to now comprise Lot 301 on Deposited Plan 54545 in lieu of Lot 2980 on DP240181 and its area being increased to about 11081 hectares.	K550076	31/03/2008	Indian Ocean Drive	11081 Ha	
32582	Lot 338 on Deposited Plan 213133	01147-2001-01RO	3144-702	Amendment of Reserve to To exclude Lot 1122 on Deposited Plan 41839 and to include Lots 1120 and 1121 on Deposited Plan 41839 in lieu of Lot 338 its area being decreased to 5.8454 hectares.	K550084	31/03/2008	Indian Ocean Drive	5.8454 Ha	
36053	Lot 4195 on Deposited Plan 240142	01147-2001-01RO	3112-104	Amendment of Reserve to To exclude Lot 4355 on Deposited Plan 41838 and include Lot 304 on Deposited Plan 54548 in lieu of Lot 4195 its area being decreased to 10862.5352 hectares.	K550086	31/03/2008	Indian Ocean Drive	10862.5352 sqm	
37094	Lot 4142 on Deposited Plan 218455	01147-2001-01RO	3099-788	Amendment of Reserve to To exclude Lot 4353 on Deposited Plan 41841 and to now comprise Lots 4349 to 4352 on Deposited Plan 41841 in lieu of Lot 4142 on Deposited Plan 218455 and its area being decreased to 32.1974 hectares.	K550082	31/03/2008	Indian Ocean Drive	32.1974 Ha	
43284	Lot 4152 on Deposited Plan 92258	01147-2001-01RO	3102-988	Amendment of Reserve to To exclude Lot 4348 on Deposited Plan 42790 and to now comprise Lot 302 on Deposited Plan 54546 in lieu of Lot 4152 on DP 92258 and its area being reduced to about 172 hectares.	K550081	31/03/2008	Indian Ocean Drive	172 Ha	
48493		50051-2006-01RO	3137-867	Revocation of Management Order (Shire of Dandaragan) for the designated purpose of "Aged Persons Accommodation".	K575689	23/04/2008	Nineteenth Avenue, Jurien	2.5322 Ha	BF39 (10) 1.1 & BF 39(2) 03.06 & 03.07
48493	Lot 3005 on Deposited Plan 48919	50051-2006-01RO	3137-867	Reserve Cancellation "Aged Persons Accommodation"	K575690	23/04/2008	Nineteenth Avenue, Jurien	2.5322 Ha	BF39(10)1.1 & BF39(2) 03.06 & 03.07

see ↑

*Cliff Banks - for amended plans please
Please return the file to me when your action is completed.
(I will deal with the management order issues on file 2007/002539-1 [Energy Issue] - will copy relevant papers to this file when you return it.)*

*Thanks
Sharon Collins
15.9.08*

16/1/00
17

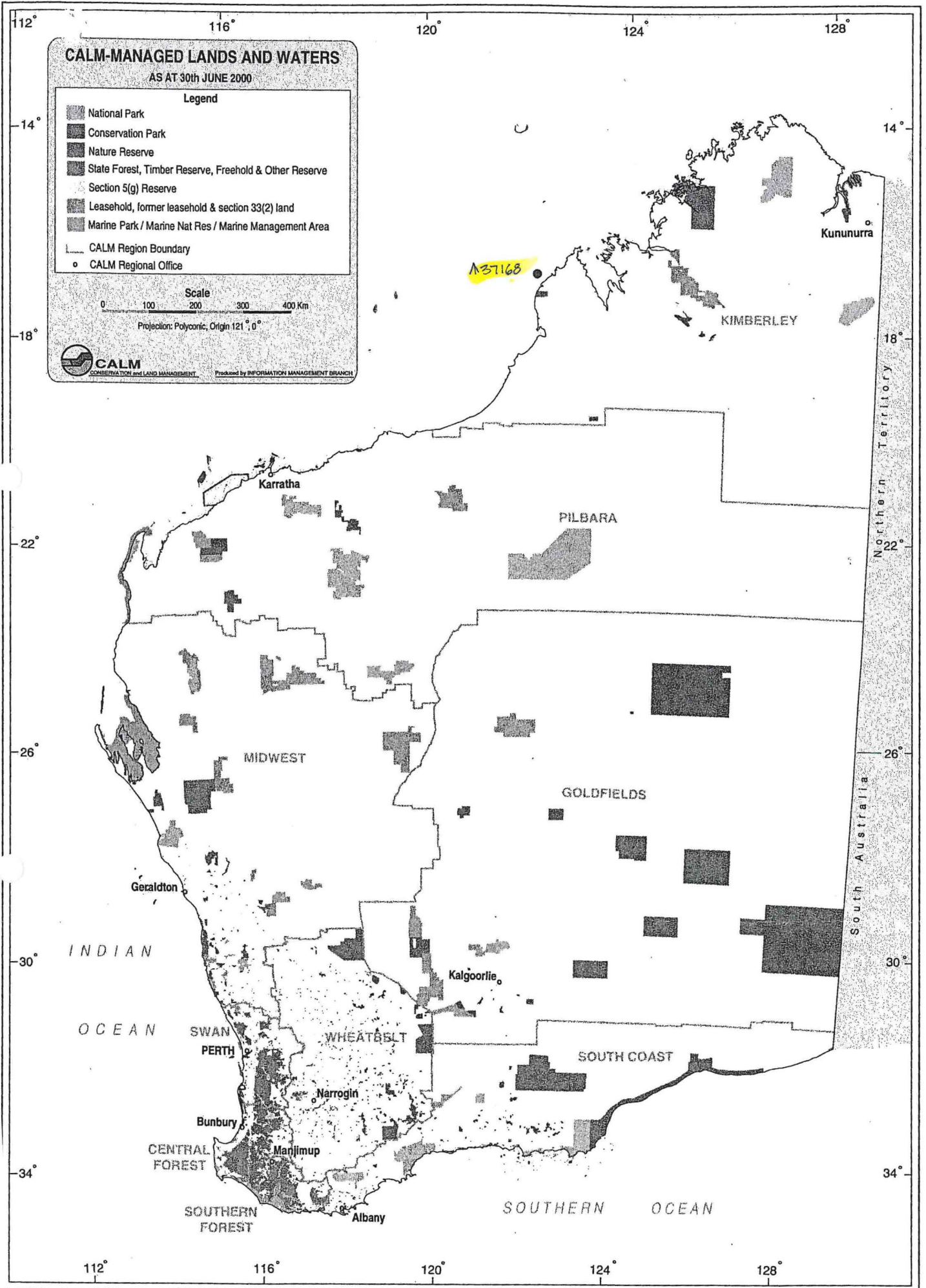

O C E A N

Weston Patch
 Balaine
 Robber Rocks
 Bank

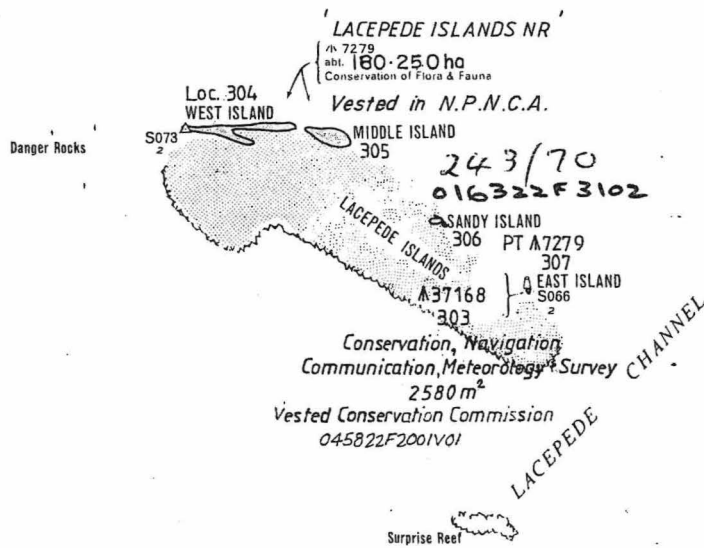

FAST DOLA PLAN
 PENDER (SE 51-2)
 SCALE 1:250 000.

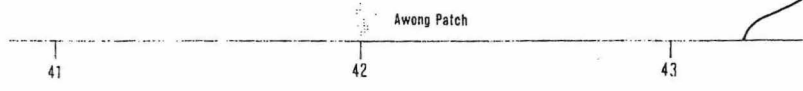

Scale 1:250 000

Customer Advices for Reserve Actions
1/07/2001 - 31/07/2001

Shire of Broome 1/07/2001 - 31/07/2001

Reserve No.	Land Description	DOLA File No.	Volume/Folio	Action	Document No.	Registered	Street Name	Area	Public Plans
37168		02442-1964-01RO	3065-882	Management Order to Conservation Commission of Western Australia C/- Department of Conservation and Land Management Locked Bag 104 Bentley Delivery Centre COMO W.A 6152 for the designated purpose of "Conservation, Navigation, Communication, Meteorology & Survey"	H651917	23/01/2001	East Island	0.258 Ha	Pender (250)
46450		01637-1999-01RO	3123-65	Management Order to Director General of Agriculture of 3 Baron-Hay Court, South Perth, Western Australia 6151 for the designated purpose of "Office Site"	H706252	29/03/2001	MacPherson Street	3145 sqm	CG73 (2) 30.15
46450	Broome Lot 3119	01637-1999-01RO	3123-65	Reserve Creation for the designated purpose of "Office Site".	H706251	29/03/2001	MacPherson Street	3145 sqm	CG73 (2) 30.15

US
 ② Every Sunday:
 N 37168 is on East Island
 which forms part of
 Lancelotti Islands NE (N7279)
 so I have placed this advice
 on this file. If you agree that
 it should stay on the file,
 would you please ask GIS to
 amend the abstract to
 include N 37168 (sect 5(D)(b)*)
 Thanks
 S. Collins
 15.8.01

① Item for plans please (see p290).
 Get 23/1
 Sc. 15.8.01

5(12)
 13

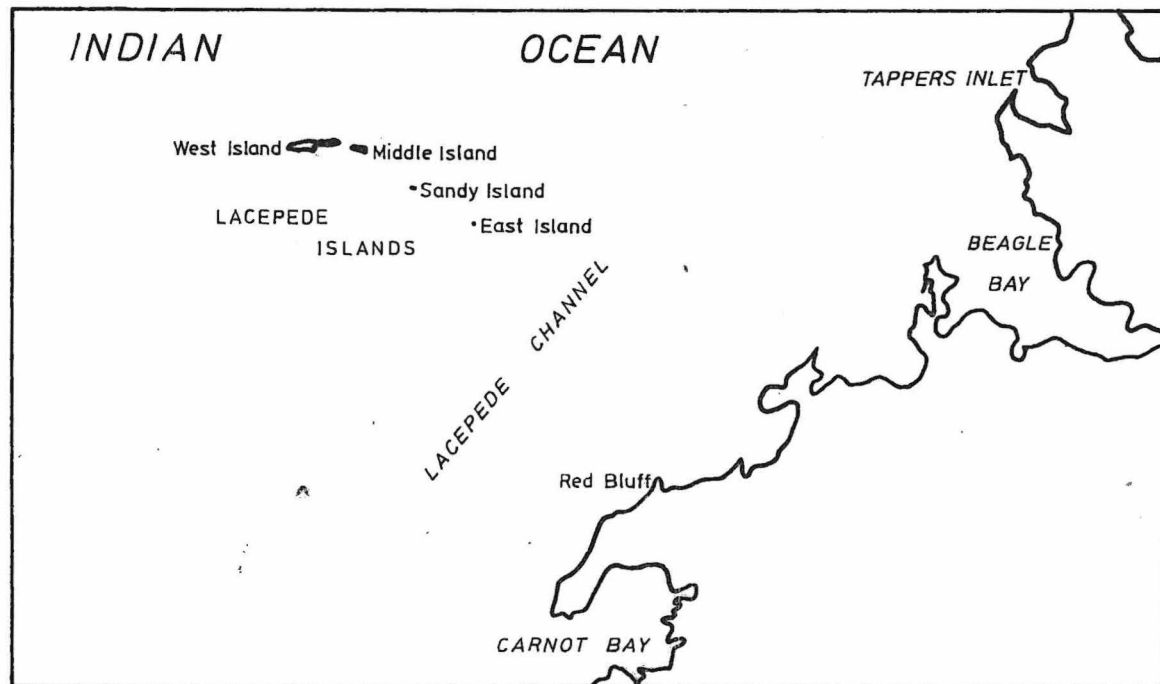

LOCALITY PLAN

SCALE 1 : 500 000

INDIAN OCEAN

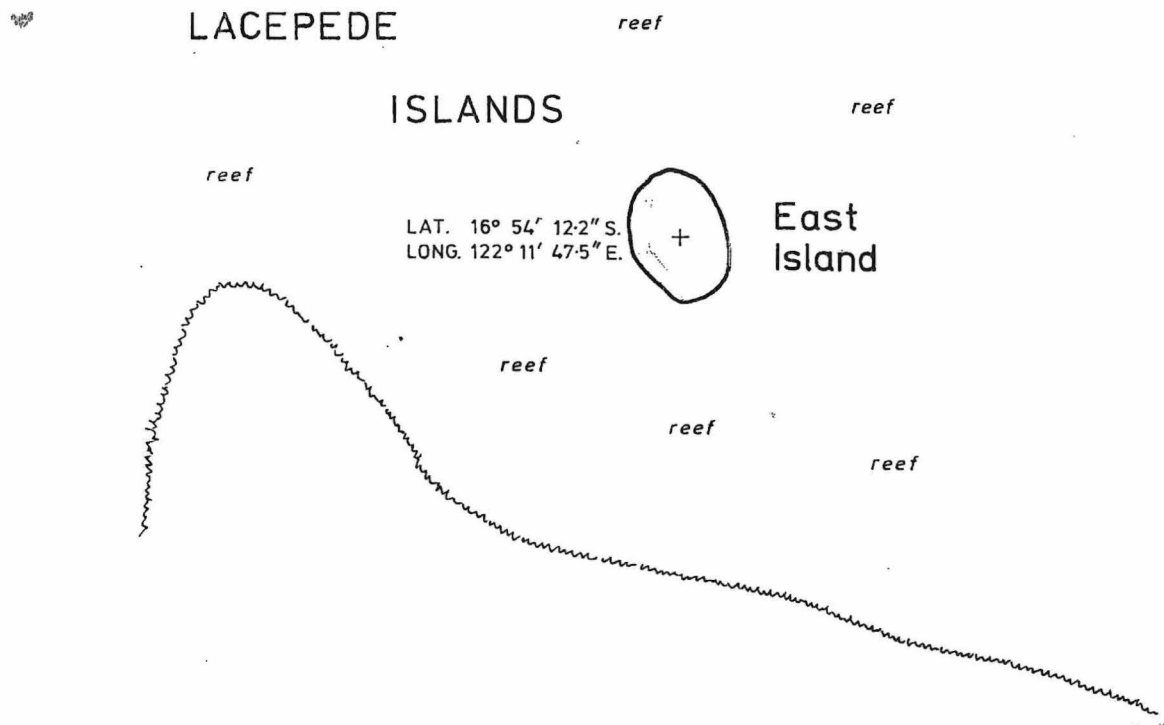

Boundary of Reserve extends to H.W.M.
 Plan Compiled from Army Map Sheet 3364 Series R 611 (Lacepede).



RESERVE No. 37168		Purpose <u>Lighthouse</u>		Area Indeterminable.																																																
CORR. No. <u>2442/64</u> DISTRICT <u>DAMPIER</u> PUBLIC PLAN <u>PENDER</u> 1:250 000 415 130 PREPARED BY <u>R.J. HEWTON</u> Date <u>9.3.81</u> CAL. BOOK REF. _____ Page _____ CHECKED <u>[Signature]</u> <u>17.3.81</u> for SUPT. MAPPING BRANC	AMENDMENTS				SCALE <u>1:10 000</u> All measurements in metres GAZETTED <u>29.5.81</u> PAGE <u>1621</u> Recorded on Public Plan <u>JMT</u> <u>19.6.81</u> Registered <u>[Signature]</u> <u>17.3.1981</u> On Key Plan <u>PENDER 1:250,000</u> Custodian of Plans																																															
	<table border="1" style="width:100%; border-collapse: collapse;"> <thead> <tr> <th>Gaz</th> <th>Page</th> <th>Intls</th> <th>Gaz</th> <th>Page</th> <th>Intls</th> </tr> </thead> <tbody> <tr><td> </td><td> </td><td> </td><td> </td><td> </td><td> </td></tr> <tr><td> </td><td> </td><td> </td><td> </td><td> </td><td> </td></tr> <tr><td> </td><td> </td><td> </td><td> </td><td> </td><td> </td></tr> <tr><td> </td><td> </td><td> </td><td> </td><td> </td><td> </td></tr> <tr><td> </td><td> </td><td> </td><td> </td><td> </td><td> </td></tr> <tr><td> </td><td> </td><td> </td><td> </td><td> </td><td> </td></tr> <tr><td> </td><td> </td><td> </td><td> </td><td> </td><td> </td></tr> </tbody> </table>	Gaz	Page	Intls		Gaz	Page	Intls																																											SUBJECT TO SURVEY	
Gaz	Page	Intls	Gaz	Page	Intls																																															

SUPERSEDES PT. RESERVE DIAGRAM 401

EAST

M7279
307
Reserve Plan 359

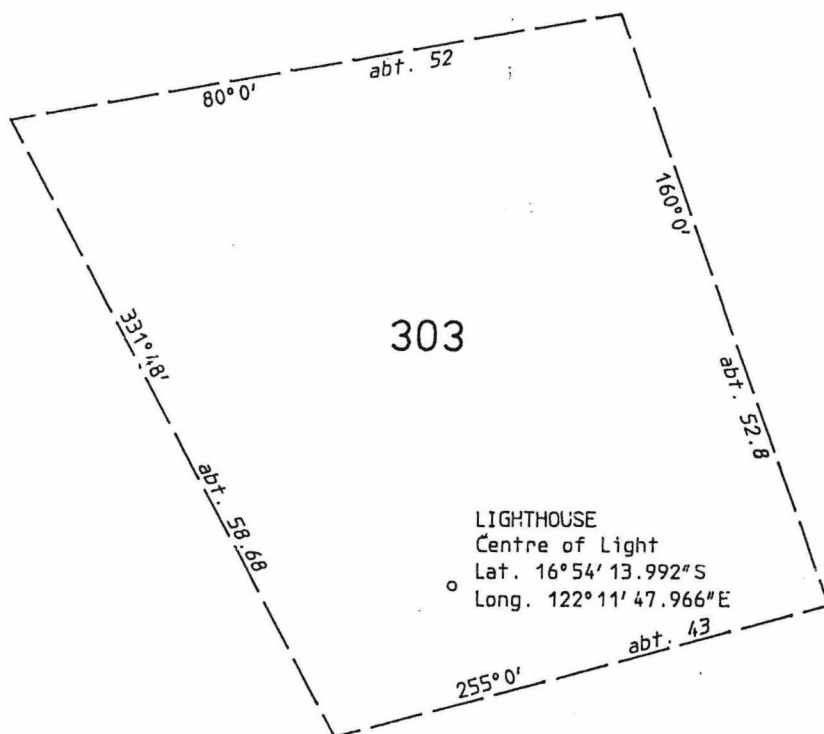

ISLAND



RESERVE No. 37168		Area <i>abt 2580 m²</i>		FILE No. 2442/964	
Purpose <i>Lighthouse Site</i>				SCALE 1:500 All measurements in metres	
DISTRICT. DAMPIER		SUBJECT TO SURVEY		Gazetted 14.1.92 Page 138	
Public Plan PENDER 1:250000		AMENDMENTS		Recorded on Public Plan K.T. 30.1.92	
Reference CDRA 422/917 Page 108		Gazette	Page	Initials	Registered <i>A Reid</i> for Supervisor Graphic Bank Crown Surveys
Prepared by A. REID Date					On Key Plan PENDER 1:250000
Checked <i>A Reid</i> Date 5.11.1991					DEPT. OF LAND ADMINISTRATION RESERVE DIAGRAM No. 1010
Approved <i>A Reid</i> Date 5.11.1991 Manager Statutory Amendments					