

**Customer Advices for Reserve Actions
1/12/2005 - 31/12/2005**

Shire of Gingin 1/12/2005 - 31/12/2005

Reserve No.	Land Description	DOLA File No.	Volume/Folio	Action	Document No.	Registered	Street Name	Area	Public Plans
25957		03237-1959-01RO	0000-000	Revocation of Management Order (Shire of Gingin) for the designated purpose of "Gravel".	J246902	12/04/2005	Wannamal Road West	1.6611 Ha	Wannamal SW 25 000
25957		03237-1959-01RO	3136-430	Management Order to Shire of Gingin, 7 Brockman St, Gingin WA 6503 for the designated purpose of "Gravel"	J246903	10/10/2005	Wannamal Road West	1.611 Ha	Wannamal SW 25 000
25957	Lot 7211 Lot 8801	03237-1959-01RO	3045-365 3046-773	Amendment of Reserve to To now comprise Lot 300 on Deposited Plan 47760 in lieu of Lots 7211 and 8801 and its area being reduced to 1.6573 hectares.	J464060	11/10/2005		1.6573 Ha	
38649	Lot 10483 on Deposited Plan 114419	00646-1980-01RO	3048-973	Amendment of Reserve to To include Lot 2117 on Deposited Plan 114420 and Lot 3155 on Deposited Plan 149709 and of its area being increased to 175.9802 hectares.	J461624	07/10/2005		175.9802 Ha	

Thanks,
 via. 25/1/06.
 Ok prepare plans for 38649.
 J. Smith
 9.2.06

Report Name: Detail Report

Query Criteria

Crown Reserve No. = 38649

Special Comments

Crown Reserve: 38649	Tenure: Nature Reserve
Name: Mogumber Nature Reserve	Name Approval: Gazetted
	Date: 18-Dec-1987
Vesting: Conservation Commission	Gazettal Date: 16-Mar-1984
Purpose: Conservation Of Flora And Fauna	Gazettal Date: 16-Mar-1984
Class: A	Gazettal Date: 16-Mar-1984
Area: 175.98	Gazettal Date: 07-Oct-2005
	Surveyed Status: Surveyed
CALM File: 021879F3106	Management Plan:
Remark:	

Notes:

Information shown must be considered in the context of the applied query criteria as detailed in full on the cover sheet.

Report Name: Gazettal History

Query Criteria

Crown Reserve No. = 38649

Special Comments

Crown Reserve	38649	Class:	A	Name Approval:	Gazetted
Name:	Mogumber Nature Reserve				
Tenure:	Nature Reserve	Area:	176.0 ha		
Purpose:	Conservation Of Flora And Fauna				
Vesting:	Conservation Commission				

<u>Date</u>	<u>Gazettal Action</u>	<u>Description</u>
7-Oct-2005	Area Addition	Lot 2117 On Dp 114420 & Lot 3155 On Dp 149709 (+135.5116 ha) - An Update from DOLA is pending.
16-Nov-2000	Comment	Conservation Commission Established Due To CALM Amendment Act 2000 (No 35 of 2000). Supersedes LFC And NPNCA.
18-Dec-1987	Name	Mogumber Nature Reserve
15-Nov-1984	Name	Mog UMBER Nature Reserve
16-Mar-1984	Area	40.4686
16-Mar-1984	Class	A
16-Mar-1984	DOLA File	690/983
16-Mar-1984	Formerly	Formerly Loc 2118
16-Mar-1984	Location	Swan, 10483
16-Mar-1984	Public Plan	Wannamal NW 1:25000
16-Mar-1984	Purpose	Conservation Of Flora & Fauna
16-Mar-1984	Street	Neames Rd
16-Mar-1984	Survey No.	
16-Mar-1984	Vesting	W A Wildlife Authority
16-Mar-1984	Original Gazettal	

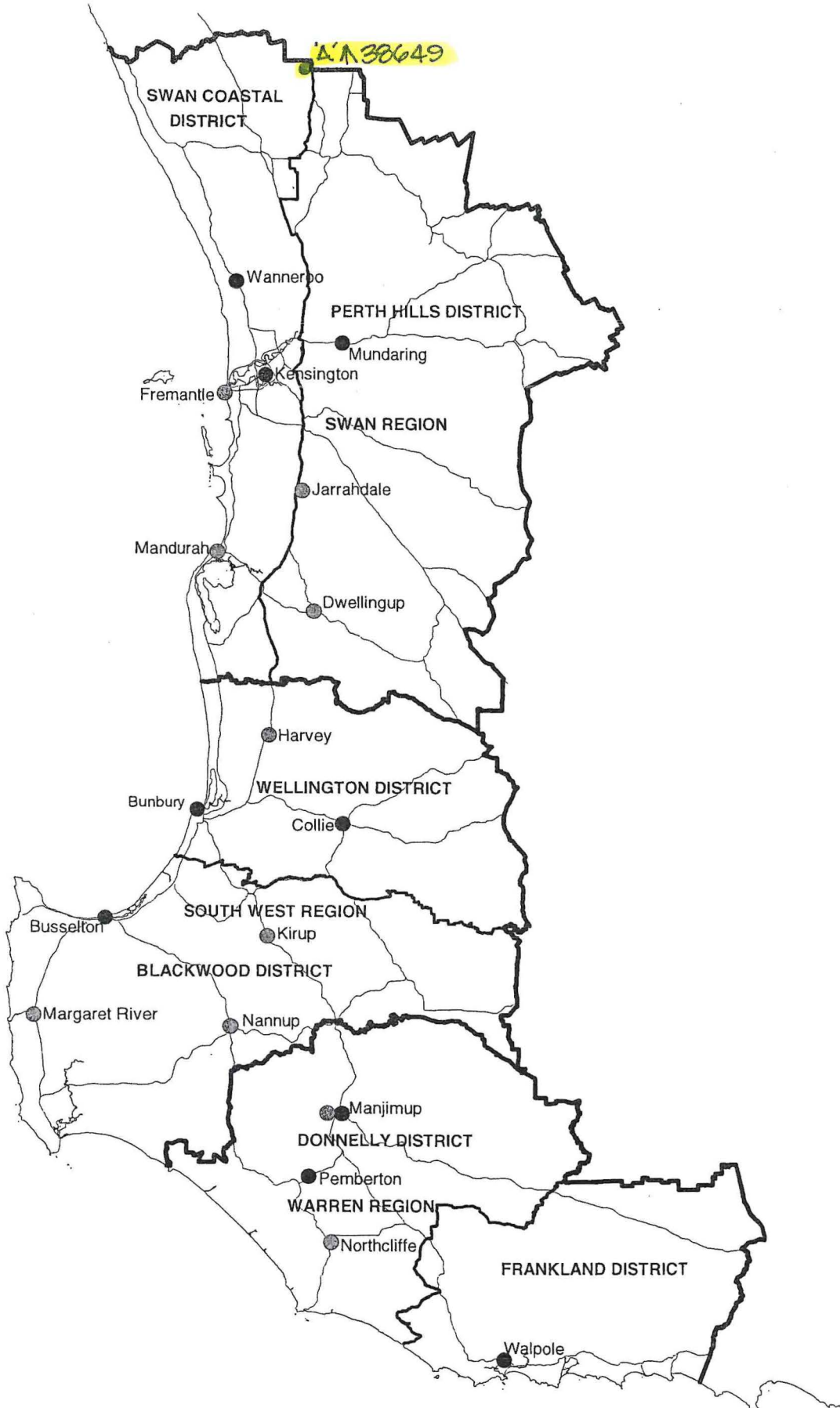

**DEPARTMENT OF CONSERVATION AND LAND MANAGEMENT
 REGION AND DISTRICT BOUNDARIES - SOUTH WEST W A
 OCTOBER 2001**

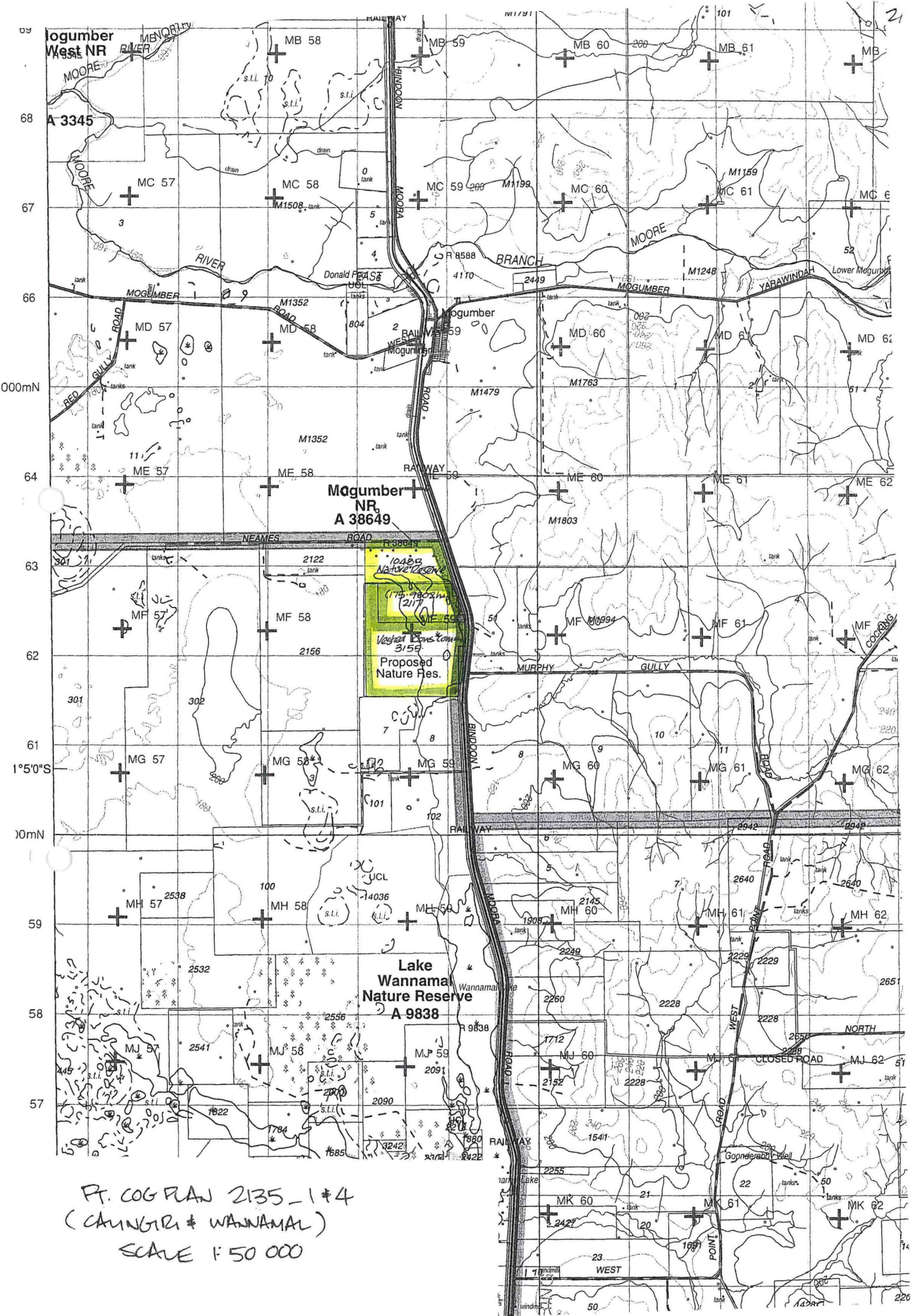

Pt. COGRAN 2135-1#4
 (CAUNGRIN & WANNAMAL)
 SCALE 1:50 000

Loc ⁿ No	District or Town	C.P. No	Name of Lessee or Grantee	Acres	Original Plan No
2117	Swan	9952 55 C.C.	Samuel Sheridan	100	McElbourne 302

Corr No
72.75 11.30
04 25

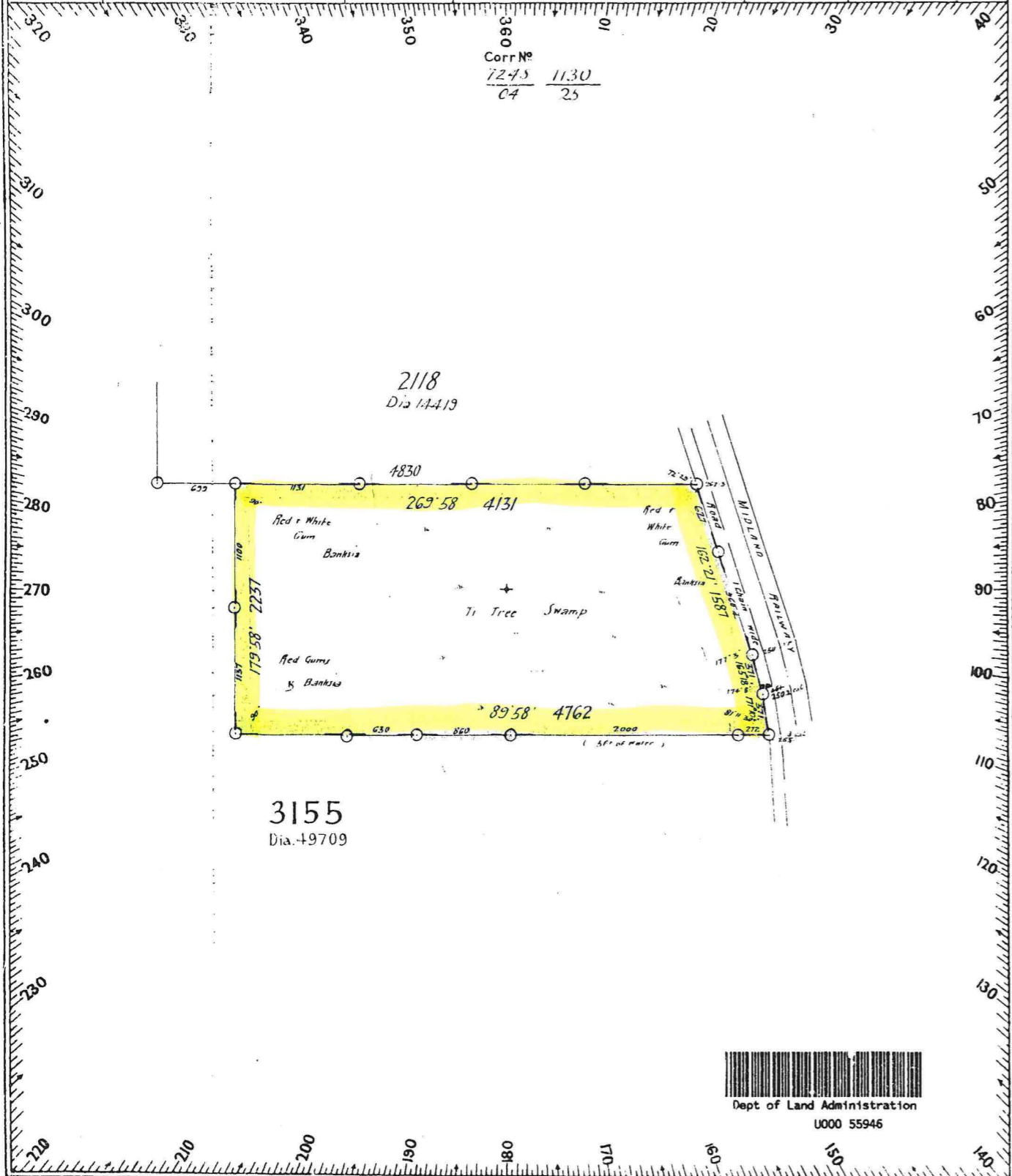

3155
Dia. 49709

Calculations for Area of

No & Page of Field Book	True Bearing	Distance	N.	S.	E.	W.	Multipliers	Double Areas
90		4131			4131		4131	
162 23		1584		1512.5	460.2		8742	132 222
165 20		341		358.4	93.9		9316	33 444
171 12		341		366.5	56.7		4464	34 644
240		4762				4762	4762	
0		2237	2237					
			2234	2238	4761.9	4762		2 200 363
								100 18

Close N = 15 E ± 0.1
Area = 100.178 ac
Angles = 30°

Survey Approved as adjusted
Harry + Whitton Surveyor General
Date 10.10.1904

REFERENCE TO TREES FROM CORNERS

Corner	Bearing	Dist in Links	No & Mark on Tree	Desc ⁿ of Tree	Corner	Bearing	Dist in Links	No & Mark on Tree	Desc ⁿ of Tree
A					F				
B					G				
C					H				
D					J				
E					K				

Azimuth observed at 27. 10. 1904
or assumed from 2118
Date of Marking 13. 9. 1904
Field Book No 59 Page 8
Scale 10 Chains to an Inch

I hereby certify that I personally performed the Survey represented on this diagram which to the best of my belief is accurate, and the work has been executed in accordance with the Regulations for the guidance of Surveyors.
A. L. Chamberlain Licensed Surveyor
Date

Account passed 10/10/04 18/10/04
Calculation B.N. 1 Folio 21
Compared with F.B. of Subland Office
Examined 10/10/04 18/10/04
Diagram passed William Rowley
Approval Notice sent of Book 7 fol 21
On Standard Plan 3/80 East 23. 11. 4
Working 31/80 P. 1
Registered 10. 2. 1904
27. 9. 04

Diagram No

1420

Loc. N ^o	District	C.P. N ^o	Name of Applicant	Acreage	Compilation Plan N ^o	Calculations for Area					
---------------------	----------	---------------------	-------------------	---------	---------------------------------	-----------------------	--	--	--	--	--

3155	SWAN	C.G.	Jas. Delamere	234.3.25	11e16 302 D.M. 4/5/26	N ^o & Page of Field Book	Bearing	Distance	N	S	E	W	Multipliers	Double Areas	
------	------	------	---------------	----------	--------------------------	--	---------	----------	---	---	---	---	-------------	--------------	--

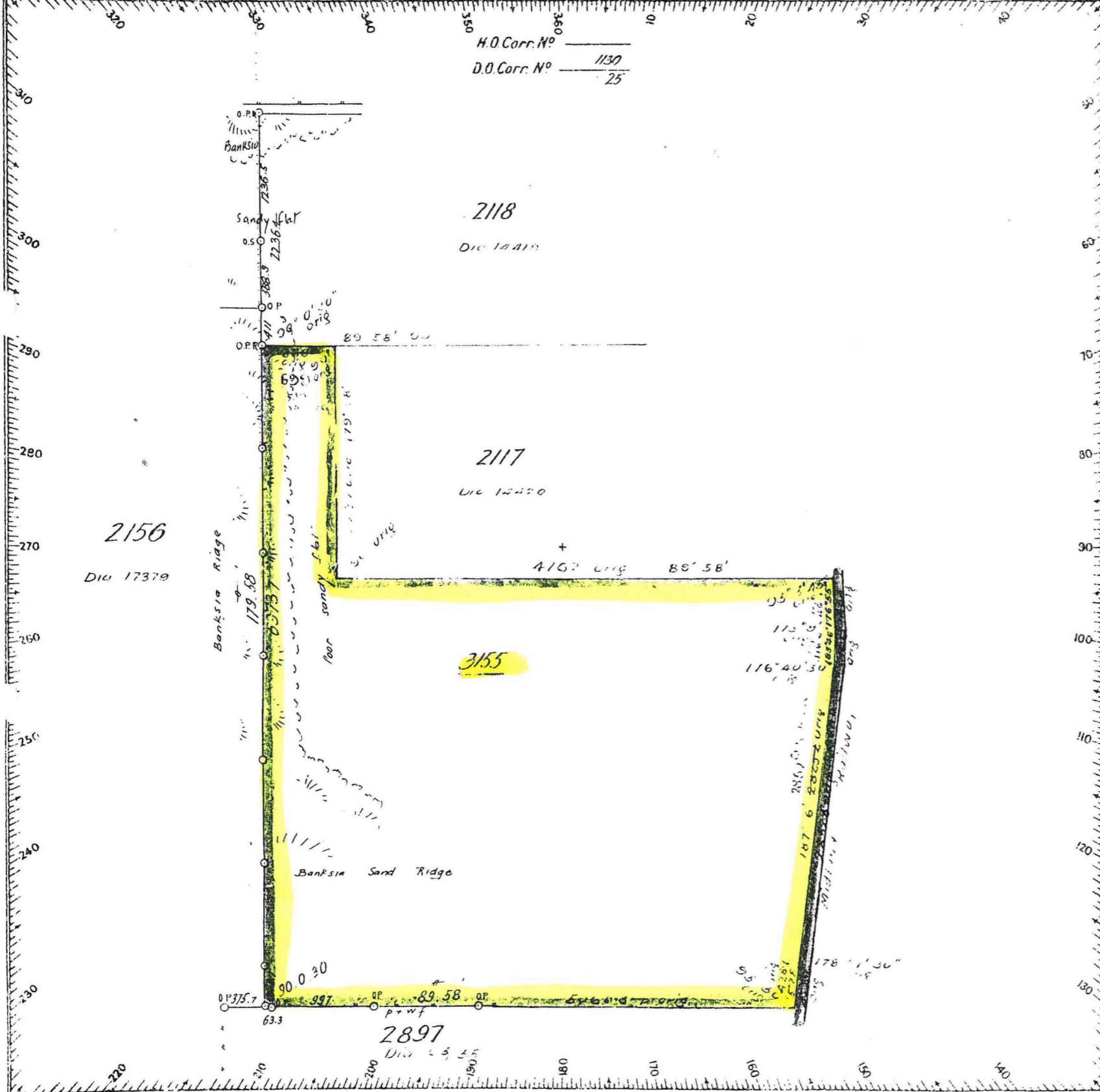



Azimuth observed at _____
 or assumed from 2118 _____
 Date of Marking 1 6 1925
 Field Book N^o A28 Page 2
 Scale 10 Chains to an Inch
 Working Plan N^o 3/80 ^{D1} D2 Division SW

REFERENCE TO TREES				
Corner	Bearing	Dist. in Links	N ^o & Mark on Tree	Description of Tree
A				
B				
C				
D				
E				
F				

OFFICE REFERENCE

Account N ^o <u>8/25</u> Passed <u>11/2</u> <u>4.8.25</u> Calculation Book N ^o <u>1</u> Folio <u>87</u> Chainage Close <u>N.T.G. E.L.Z.A.</u> Angular Close <u>1' 15"</u> Area <u>234.858</u> Compared with F.B. <u>11/2</u> <u>4.8.25</u> Examined <u>J. Hillier</u> <u>4.8.25</u> Diagram passed <u>Alb Kelly</u>	On D.O. Working Plan _____ On Standard Plan _____ On Working Plan _____ Survey approved as adjusted <u>J. M. Depey</u> District Surveyor General Date <u>13.8.1925</u>
---	--

I hereby certify that this Survey was performed by me personally (or under my own personal supervision, inspection and field check) in strict accordance with the Regulations for the Guidance of Surveyors and that this plan is in all respects accurate.

B. W. Kealey Licensed Surveyor
 Date 30.6.1925

for District Surveyor
 Date 11/8/1925

Diagram N^o
49709

District Office <u>Regt. Sq. 10/25</u>	Head Office <u>Regt. Sq. 11/7/25</u>
---	---