

W/289/83 P26



DEPARTMENT OF LANDS AND SURVEYS
Cathedral Avenue,
Perth,
Western Australia 6000

Your Ref. F & W 289/83.
Our Ref. 774/25 CN:KMH.
Telephone Enquiries 323 1278.

Department of Conservation
and Land Management
- 3 DEC 1985
COMO, W.A.

Executive Director,
DEPARTMENT OF CONSERVATION
AND LAND MANAGEMENT.

Further to my memo of August 26, 1985 ^{PSS} I advise for your information that Executive Council has:-

- 1) issued an Order in Council, revoking the Order in Council dated August 18, 1938 whereby Class "A" Reserve No. 569 was vested in the Victoria Plains Road Board in trust for the purpose of "Recreation".
- 2) approved of Melbourne Location 4093 being set apart as Reserve No. 39322 for the purpose of "Conservation of Flora and Fauna" and issued an Order in Council directing that Reserve No. 39322 (Melbourne Location 4093) shall vest in and be held by the National Parks and Nature Conservation Authority in trust for the purpose of "Conservation of Flora and Fauna".

Notice to this effect will be published in the Government Gazette of December 6, 1985 and I enclose a print showing the said reserve and the relevant Vesting Order.

B. J. O'Hanlon
UNDER SECRETARY FOR LANDS,

December 3, 1985.

Encl:

6.12.85
S.O. RESERVES

Mr Hampton to note.

58/80 cf
1/9/86

CANCELLATION OF A 569 & SURRENDER OF THE CROWN GRANT IN TRUST OVER A 19835

MELBOURNE DISTRICT

PUBLIC PLAN PIAWANING NW 1:25 000

CORR. No. 774/25

R.F. 1:25 000

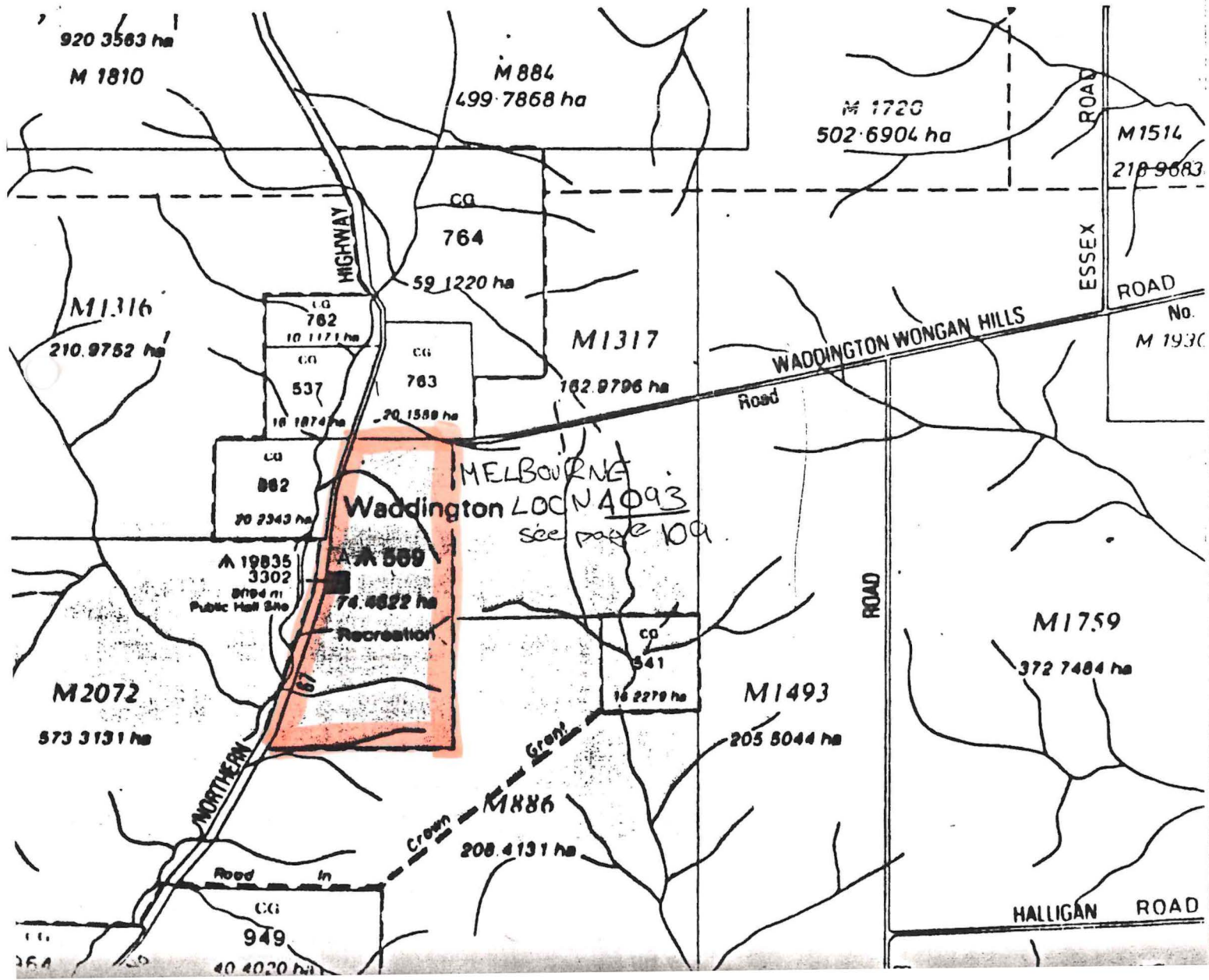
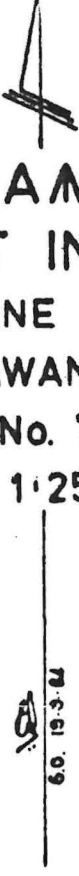

to Clerk Woodvale - for your information
021668 F 3102.

RESERVE 39322

624

GOVERNMENT GAZETTE, WA

[18 June 1996

From Como - Planning Branch

LAND ADMINISTRATION

LA401

**LOCAL GOVERNMENT ACT 1960
DECLARATION OF CLOSURE OF STREETS**

Made by the Minister for Lands
Under Section 288A



At the request of the local government nominated, the street described in the Schedule is now declared to be closed.

SCHEDULE

City of Melville (DOLA File No. 2199/1995; Closure No. M1383)
All that portion of Dann Street and Webber Street now comprised in Office of Titles Plan 21506.
Public Plan: BG 34 (2) 9.13.

A. A. SKINNER, Chief Executive,
Department of Land Administration.

LB701

Schedule No. A13/1996
Exco No. 0567
DOLA 3054/1995

**LOCAL GOVERNMENT ACT 1960
LAND ACQUISITION AND PUBLIC WORKS ACT 1902
NOTICE OF RESUMPTION OF LAND**

For the purposes of the public work described in the Schedule, the land described in the Schedule ("the resumed land") has been set apart, taken or resumed. A plan and a more particular description of the resumed land may be inspected between 8.00 a.m. and 5.00 p.m. on working days at: Department of Land Administration, Midland Square, Midland.

The resumed land shall, by force of the Land Acquisition and Public Works Act 1902 and Local Government Act 1960, be vested in Her Majesty for the public work, freed and discharged of all trusts, mortgages, charges, obligations, estates, interest, right-of-way, or other easements whatsoever.

SCHEDULE

1. Public Work: Extension of Road No. 2312
Local Authority: Shire of Collie
Plan/Diagram No. showing Land resumed: Diagram 92161
Council Resolution Date: 21 August 1995. DOLA Ref: 1963/1995

Owner or Reputed Owner	Occupier or Reputed Occupier	Description of Land	Area (approx.)
Crown	Lands and Forest Commission	Portion of State Forest No. 4	1.4718 ha

2. Public Work: Extension of Road No. 1103
Local Authority: Shire of Dardanup
Plan/Diagram No. showing Land resumed: Plan 18460
Council Resolution Date: 22 July 1992. DOLA Ref: 1849/1992

Owner or Reputed Owner	Occupier or Reputed Occupier	Description of Land	Area (approx.)
Crown	Lands and Forest Commission	Portion of State Forest 27	1.4512 ha

3. Public Work: Dedication of Farley Road, William Road and an access road.
Local Authority: Shire of Donnybrook/Balingup
Plan/Diagram No. showing Land resumed: Misc Diagram 364
Council Resolution Date: 19 May 1993. DOLA Ref: 492/1990

Owner or Reputed Owner	Occupier or Reputed Occupier	Description of Land	Area (approx.)
Crown	Lands and Forest Commission	Portion of State Forest 27	abt 14 ha

24.6.96

4. Public Work: Fire station—Reservation with vesting in the Minister for Emergency Services
Local Authority: Shire of Dundas
Plan/Diagram No. showing Land resumed: Diagram 92307 DOLA Ref: 2305/1994

Owner or Reputed Owner	Occupier or Reputed Occupier	Description of Land	Area (approx.)
Crown	Crown	Portion of Mundrabilla Location 24 set aside as Reserve 37570 for the purposes of 'Government Requirements'	2000 m ²

5. Public Work: Rubbish Disposal—Reservation with vesting in the Shire of Lake Grace
Local Authority: Shire of Lake Grace
Plan/Diagram No. showing Land resumed: Diagram 90620 DOLA Ref: 1815/1992

Owner or Reputed Owner	Occupier or Reputed Occupier	Description of Land	Area (approx.)
Crown	Crown	Roe Location 3121 being vacant Crown land	8.4378 ha

6. Public Work: Recreation—Reservation with vesting in the Town of Port Hedland
Local Authority: Town of Port Hedland
Plan/Diagram No. showing Land resumed: Plan 13347 DOLA Ref: 706/1995

Owner or Reputed Owner	Occupier or Reputed Occupier	Description of Land	Area (approx.)
Crown	Crown	Port Hedland Lots 2715 to 2720 (inclusive) and 3016	5.8761 ha

7. Public Work: Extension, widening and deviation of Jarrahdale Road (Road No. 18709)
Local Authority: Shire of Serpentine/Jarrahdale
Plan/Diagram No. showing Land resumed: Plans 18682, 18683, 18684, 18685 & 18995
Council Resolution Date: 23 May 1994. DOLA Ref: 1801/1994

Owner or Reputed Owner	Occupier or Reputed Occupier	Description of Land	Area (approx.)
Crown	1. Lands and Forest Commission 2. Crown	1. Portion of State Forest 22 2. Reserve 16634 set aside for the purpose of 'Catchment Area'	38.4586 ha

8. Public Work: Extension of Waddington-Wongan Hills Road (Road No. 4393)
Local Authority: Shire of Victoria Plains
Plan/Diagram No. showing Land resumed: Diagram 92122
Council Resolution Date: 23 May 1994. DOLA Ref: 2422/1993

Owner or Reputed Owner	Occupier or Reputed Occupier	Description of Land	Area (approx.)
Crown	National Parks and Nature Conservation Authority	Portion of Melbourne Location 4093 set aside as Reserve 39322 for the purpose of 'Conservation of Flora and Fauna'	8218 m ²

9. Public Work: Foreshore Preservation and Recreation—Reservation with vesting in the Shire of Williams.

Local Authority: Shire of Williams
Plan/Diagram No. showing Land resumed: Plan 18658 DOLA Ref: 828/1994

Owner or Reputed Owner	Occupier or Reputed Occupier	Description of Land	Area (approx.)
Crown	Crown	Williams Location 15844 being vacant Crown land (unnumbered foreshore reserve).	9.0840 ha

10. Public Work: Extension of Mercer Road (Road No. 4254)
Local Authority: Shire of York
Plan/Diagram No. showing Land resumed: Misc Diagram 514
Council Resolution Date: 19 September 1994. DOLA Ref: 1976/1986

Owner or Reputed Owner	Occupier or Reputed Occupier	Description of Land	Area (approx.)
Crown	Lands and Forest Commission	Portion of State Forest 13	6765 m ²

Dated 4 June, 1996.

Dated 4 June, 1996.

GRAHAM KIERATH, Minister for Lands.

MICHAEL JEFFREY, Governor in Executive Council.

Note:
G. Moore is
ordering plans
see p. 91

NFA

- copy sent
to Moore &
Mid west
for info.

MA

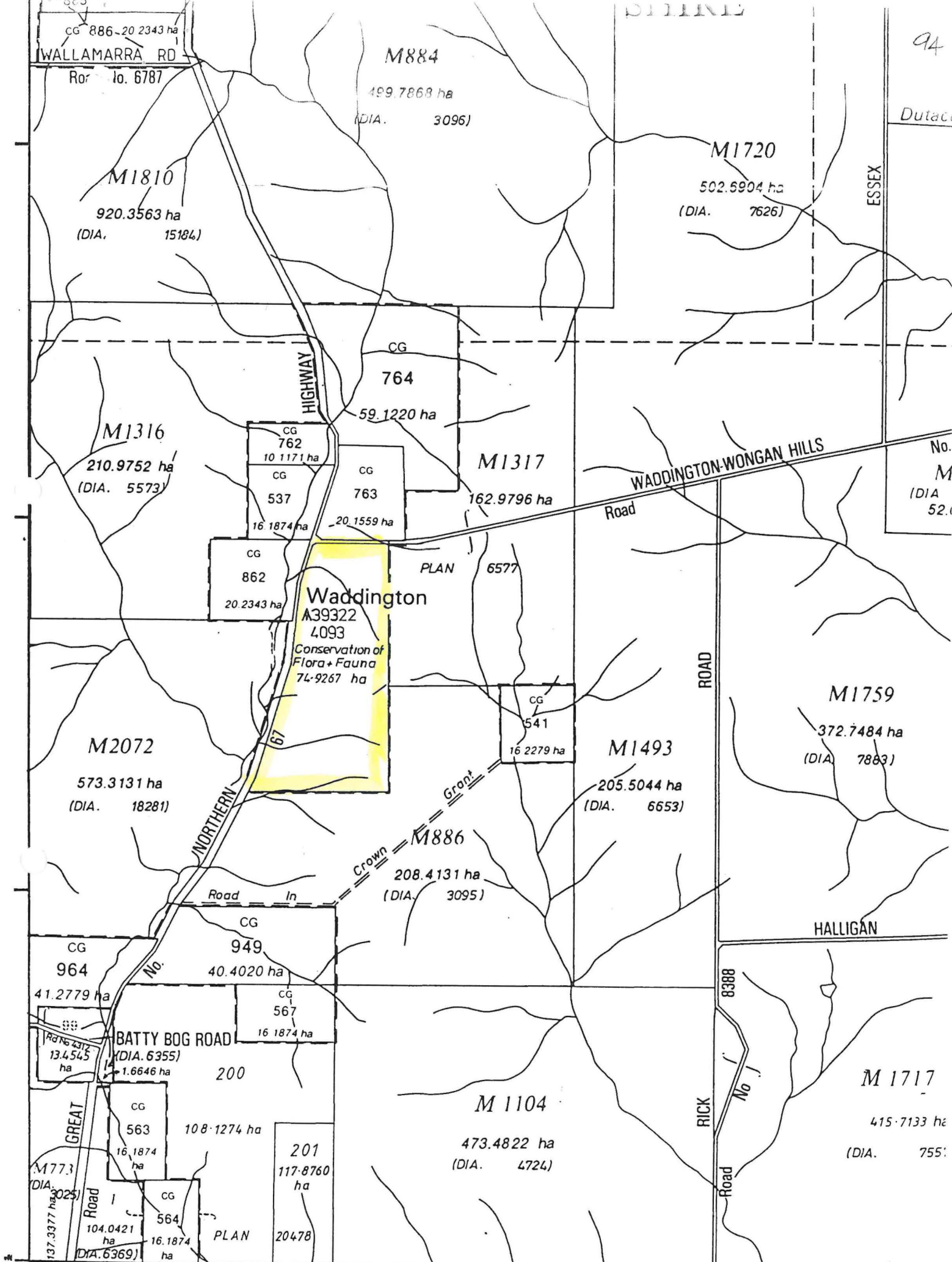

94
Dutac

ESSEX

No.
M
(DIA. 52.)

HALLIGAN

116° 15' 00"

PAGE PLAN PIAWANING N.W. (2136-11-NW)
1:25 000

430 000 METERS

