

W ✓ 225/86

5



DEPARTMENT OF LANDS AND SURVEYS

Cathedral Avenue,  
Perth,  
Western Australia 6000

Your Ref.

Our Ref. 2111/78 CN:KMH.

Telephone Enquiries 323 1278.

Department of Conservation  
and Land Management  
- 5 MAY 1986  
COMO, W.A.

Executive Director,  
DEPARTMENT OF CONSERVATION AND  
LAND MANAGEMENT.

I advise for your information that Executive Council has approved of Roe Locations 3073 to 3077 inclusive being set apart as Reserve No. 39422 for the purpose of "Conservation of Flora and Fauna" and issued a proclamation classifying as of Class "A", Reserve No. 39422 (Roe Locations 3073 to 3077 inclusive) "Conservation of Flora and Fauna".

Notice to this effect was published in the Government Gazette of April 11, 1986 and I enclose a print showing the said reserve.

Yours faithfully,

B. J. O'Hanlon  
UNDER SECRETARY FOR LANDS.

May 1, 1986.

Encl:

cf 22.9.86  
LAKE CAMM  
LAKE KING  
BOWLER  
GULSON  
MARDABA

7.5.86

S.C. RESERVES

4 pp/6

M. Z. Zdravski

*J. J. J.* All notes sent to RM. Action sheet completed.  
9/5/86

- ① Please inform Key Manager + ascertain whether he has any knowledge of this new reserve. If not please photo copy all relevant data + forward to him.
- ② Please discuss with me re: Reserve Action sheet

*W. J. W.* ho  
Abschreiben 7/5/86

018337F3102

No. 16]  
s. 17

Reserves Act 1994

\* **Reserve No. 39422 in the Shire of Lake Grace**

17. Reserve No. 39422, classified as of Class A, containing 40 104.502 5 hectares, set apart for "Conservation of Flora and Fauna" and vested in the Authority, is amended by excising an area of 8.437 8 hectares, being Roe Location 3121 as shown bordered pink on Diagram No. 90620.

**Reserve No. 24063 in the City of Melville**

18. Reserve No. 24063 (Troy Park), classified as of Class A, containing 29.004 8 hectares, set apart for "Recreation" and vested in the City of Melville, is amended by excising an area of 570 square metres being Swan Location 11543, as shown bordered pink on Diagram No. 90126.

**Reserve No. 900 in the Shire of Mingenew**

19. (1) All that portion of land being Victoria Location 11141, comprising 111.995 4 hectares is —

- (a) revested in Her Majesty as of Her former estate;
- (b) removed from the operation of the *Transfer of Land Act 1893*; and
- (c) constituted Crown land within the meaning of that expression in the *Land Act 1933*.

(2) Reserve No. 900, classified as of Class A, containing 641.838 9 hectares, set apart for "Preservation of Natural Features" and vested in the Mingenew Shire Council, is amended by including the land referred to in subsection (1), so that the reserve comprises 753.834 3 hectares.

(3) The vesting of Reserve No. 900, as amended by subsection (2), in the Mingenew Shire Council is revoked.

CLERK, WOODVALE - FYI

## LA701

## RESERVES ACT 1994

It is hereby notified that pursuant to the above Act assented to on 22 April 1994, the undermentioned reserves have been dealt with in the manner described—

1. The purpose of Class "A" Reserve 23850 (Plantagenet Location 6023) is changed to "Conservation of Flora and Fauna" with its area being recalculation to contain 362.8515 hectares. Reserve 23850 is automatically vested in the National Parks and Nature Conservation Authority pursuant to the CALM Act 1984.  
Public Plans: Two Peoples Bay NW, NE 1:25,000. File 3234/953.
2. The purpose of Class "A" Reserve 15214 (Hay Location 2238) is changed to "Conservation of Flora and Fauna". Reserve 15214 is automatically vested in the National Parks and Nature Conservation Authority pursuant to the CALM Act 1984.  
Public Plan: Uannup. SW 1:25,000. File 9082/912.
3. (i) Class "C" Reserve 23157 (Avon Location 20118) "Water" is cancelled.  
(ii) Class "A" Reserve 23156 (Avon Location 20153) "Conservation of Flora and Fauna" is amended to include Location 20118 with its area being increased to 337.4318 hectares.  
Public Plan: Cadoux SW 1:25,000. File 1816/982.
4. Class "A" Reserve 24063 (Swan Locations 5555 and 5557) "Recreation" is amended to exclude Swan Location 11543 on Diagram 90126 with its area being decreased to 28.9478 hectares.  
Public Plan: Perth BG34(2) 10.17. File 618/937.
5. Class "A" Reserve 21380 (Bruce Rock Lots 121, 122, 224 and 225) "Recreation" is cancelled.  
Public Plan: Bruce Rock Townsite. File 1890/955.
6. (i) Class "C" Reserve 26199 (Plantagenet Location 6827) "Public Utility" is cancelled.  
(ii) Class "A" Reserve 27107 (Plantagenet District) "National Park" is amended to comprise Plantagenet Locations 7724 and 7726 on Reserve Plan 383 with an area of about 2104.0000 hectares.  
Public Plans: Oyster Harbour SE 1:25,000, Two Peoples Bay SW 1:25,000 Albany NE, SE 1:25,000, Breaksea NW 1:25,000 and BK 26 (10) 3.2. File 626/929 V2.
7. Class "A" Reserve 34607 (Wanman District) "National Park" is amended to comprise Wanman Location 13 on Reserve Plan 382 with an area of about 1,283,706.0000 hectares.  
Public Plans: Nullagine and Canning 1:500,000. File 1711/976 V2.
8. The classification of the following reserves have been downgraded from Class "A" to Class "C"—
  - (i) Reserve 2851 (Murray District) "Recreation and Camping".  
Public Plans: Mandurah (10) 1.7, 8.7, (2) 01.30, 01.31 and 40.30. File 3790/894V3.
  - (ii) Reserve 5690 (Swan District) "Police".  
Public Plan: Perth BG34 (2) 11.25. File 305/41.
  - (iii) Reserve 24364 (Wellington Location 4719 and Binningup Lot 2) "Water Supply".  
Public Plan Binningup BG31 (2) 04.11. File 1610/955.
  - (iv) Reserve 35815 (Perth Lots 1015 and 1016) "Vehicle Park, Gardens and Bus Terminal".  
Public Plans: Perth BG34 (2) 13.24. File 3564/965V2.
  - (v) Reserve 11307 (Narrogin Lots 344, 352 and 353) "Parklands".  
Public Plan: Narrogin BJ31(2) 11.36. File 2259/908.
  - (vi) Reserve 14376 (Denmark Lots 141, 181 and 247) "Parklands".  
Public Plans: Denmark BJ26 (2) 21.10, 21.11 and 21.12. File 8458/08V2.
  - (vii) Reserve 27060 (Swan Location 7736) "Recreation".  
Public Plan: Perth BG34 (2) 7.33. File 3231/959.
  - (viii) Reserve 9286 (Kalgoorlie Lot 2569) "Water Supply".  
Public Plan: Kalgoorlie-Boulder and Environs CF 37 (2) 28.36. File 6060/00.
9. Class "A" Reserve 39422 (Roe Locations 3073 to 3077 inclusive) "Conservation of Flora and Fauna" is amended to exclude Roe Location 3121 on Diagram 90620 with its area being reduced to about 40096.0650 hectares.  
Public Plan: Lake King 1:50,000. File 2111/978.
10. Class "A" Reserve 16346 "Conservation of Flora and Fauna" is amended to comprise Avon Location 29084 on Diagram 91041 (in lieu of Locations 18023 and 28634) with its area being increased to 47.1191 hectares.  
Public Plan: Pikaring NW, SW 1:25,000. File 371/916.

**CLAUSE 17****Reserve No. 39422 in the Shire of Lake Grace**

- 20 17. Reserve No. 39422, classified as of Class A, containing 40 104.502 5 hectares, set apart for "Conservation of Flora and Fauna" and vested in the Authority, is amended by excising an area of 8.437 8 hectares, being Roe Location 3121 as shown bordered pink on Diagram No. 90620.

## CLAUSE 17

The Department of Conservation and Land Management has agreed to a request from the Lake Grace Shire Council to establish a Rubbish Disposal Site immediately west of Lake King Townsite abutting the Newdegate - Ravensthorpe Road.

Land affected by the proposal comprises portion of Class "A" "Conservation of Flora and Fauna" Reserve 39422 which is vested in the National Parks and Nature Conservation Authority. This nature reserve is approximately 40,105 hectares in area and consists mainly of salt lakes.

DOLA has arranged survey of an 8.4378 hectare site which is identified as Roe Location 3121 on Diagram 90620 and it now remains for the land to be excised from Class "A" Reserve 39422 prior to its separate reservation.

Council is required to operate the disposal site in accordance with Health Department regulations and subject to certain conditions imposed by CALM and EPA.

As Parliamentary approval is required to deal with Class "A" reserves, the matter of excision is referred for consideration.

Electoral District of Roe  
Agricultural Electoral Region  
Shire of Lake Grace



EXCISION OF PORTION OF AΛ39422 TO  
COMPRISE ROE LOCATION 3121  
ROE DISTRICT  
PUBLIC PLAN:- LAKE KING 1:50 000  
CORR 2111/978

983

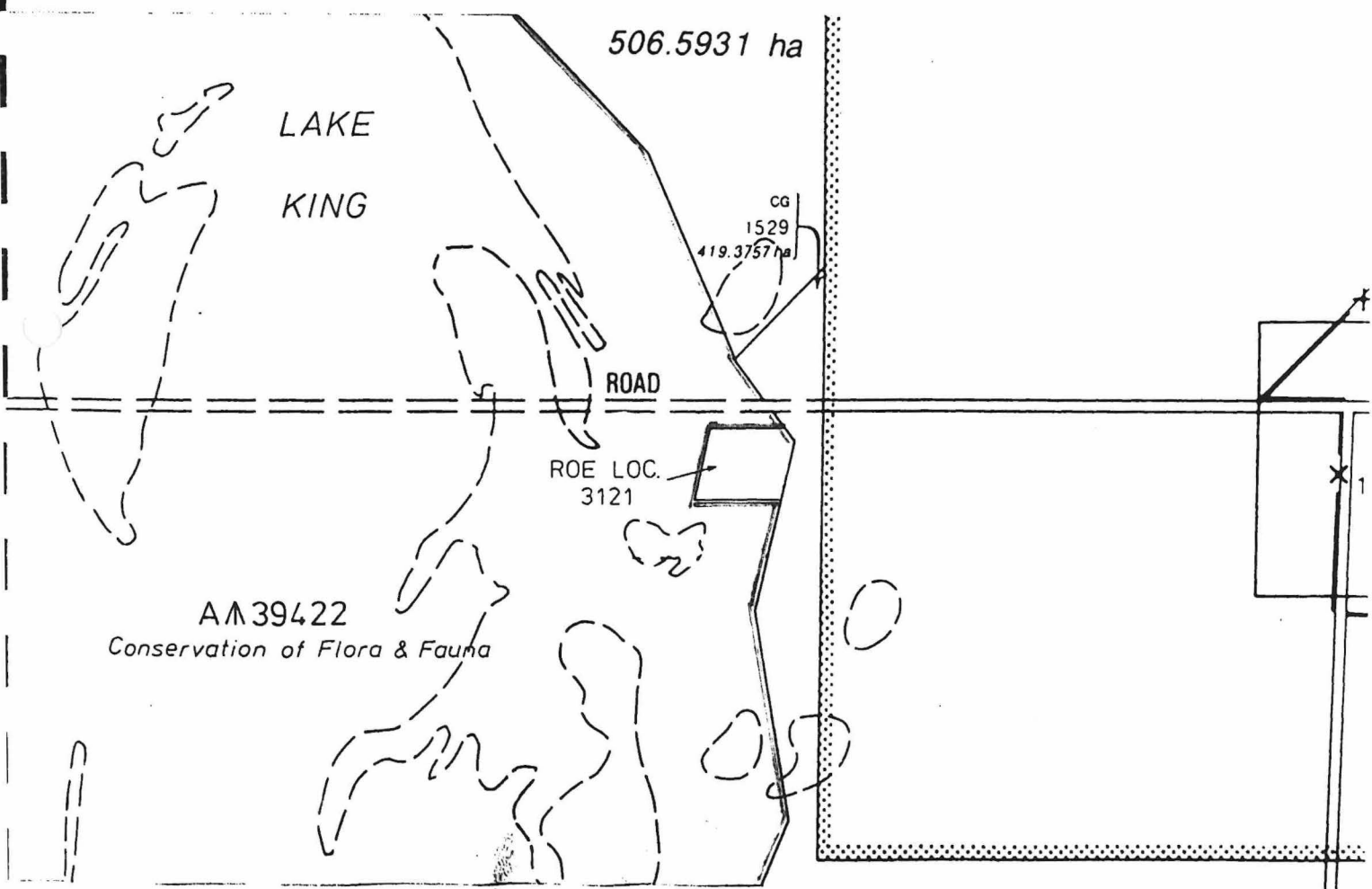

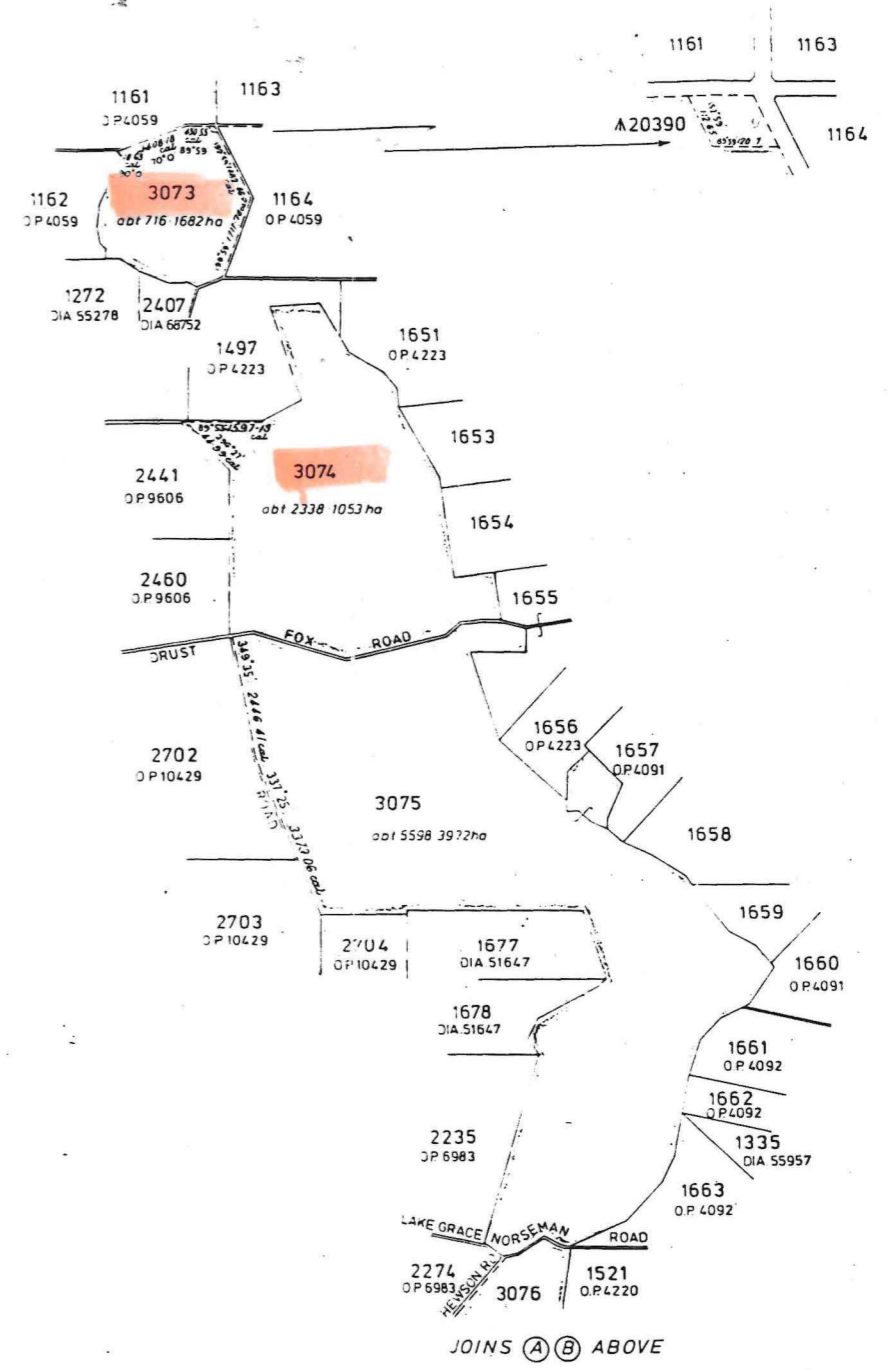
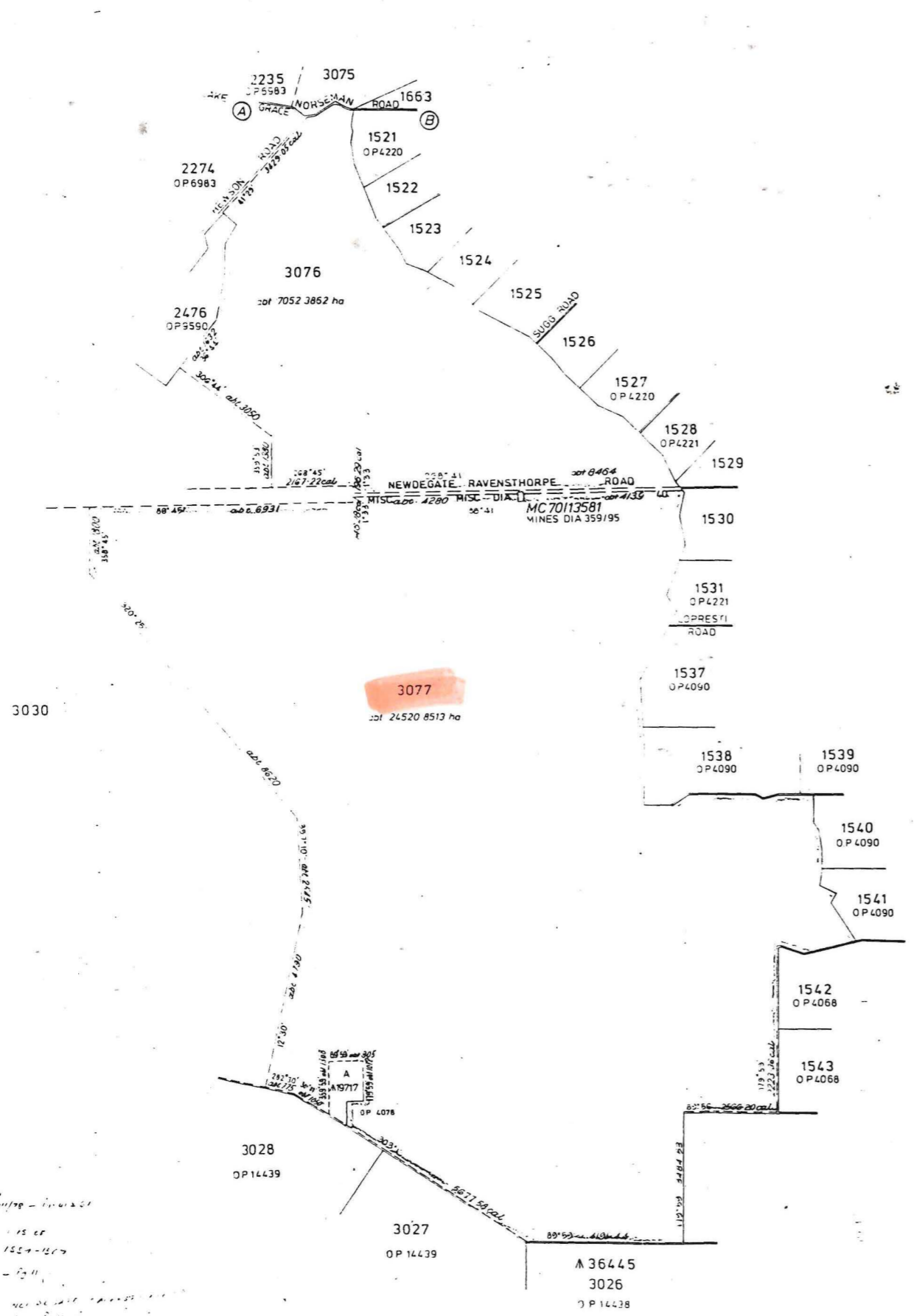

- REMARKS
1. CANCELLATION OF CLAS 5 SURVIVAL
  2. CANCELLATION OF CLAS 5 SURVIVAL
  3. CANCELLATION OF CLAS 5 SURVIVAL
  4. CANCELLATION OF CLAS 5 SURVIVAL
  5. CANCELLATION OF CLAS 5 SURVIVAL
  6. CANCELLATION OF CLAS 5 SURVIVAL
  7. CANCELLATION OF CLAS 5 SURVIVAL
  8. CANCELLATION OF CLAS 5 SURVIVAL
  9. CANCELLATION OF CLAS 5 SURVIVAL
  10. CANCELLATION OF CLAS 5 SURVIVAL

RESERVE No. _____		Purpose CONSERVATION OF FLORA AND FAUNA		Area <i>abt</i> 40104.5025	
CORR. No. 2111-78		AMENDMENTS		SCALE 1:75 000	
DISTRICT ROE		Gaz	Page	Intls	Page
PUBLIC PLAN					
375/80		389/80	405/80	421/80	
PREPARED BY L. Teeuwissen		Date		Recorded on Public Plan	
				PAGE	
				Gazetted	
				Registered	
				On K. Plan	

FORMERLY PT. LOC 3077  
 SUPERSEDES PT. RES. PLAN 178

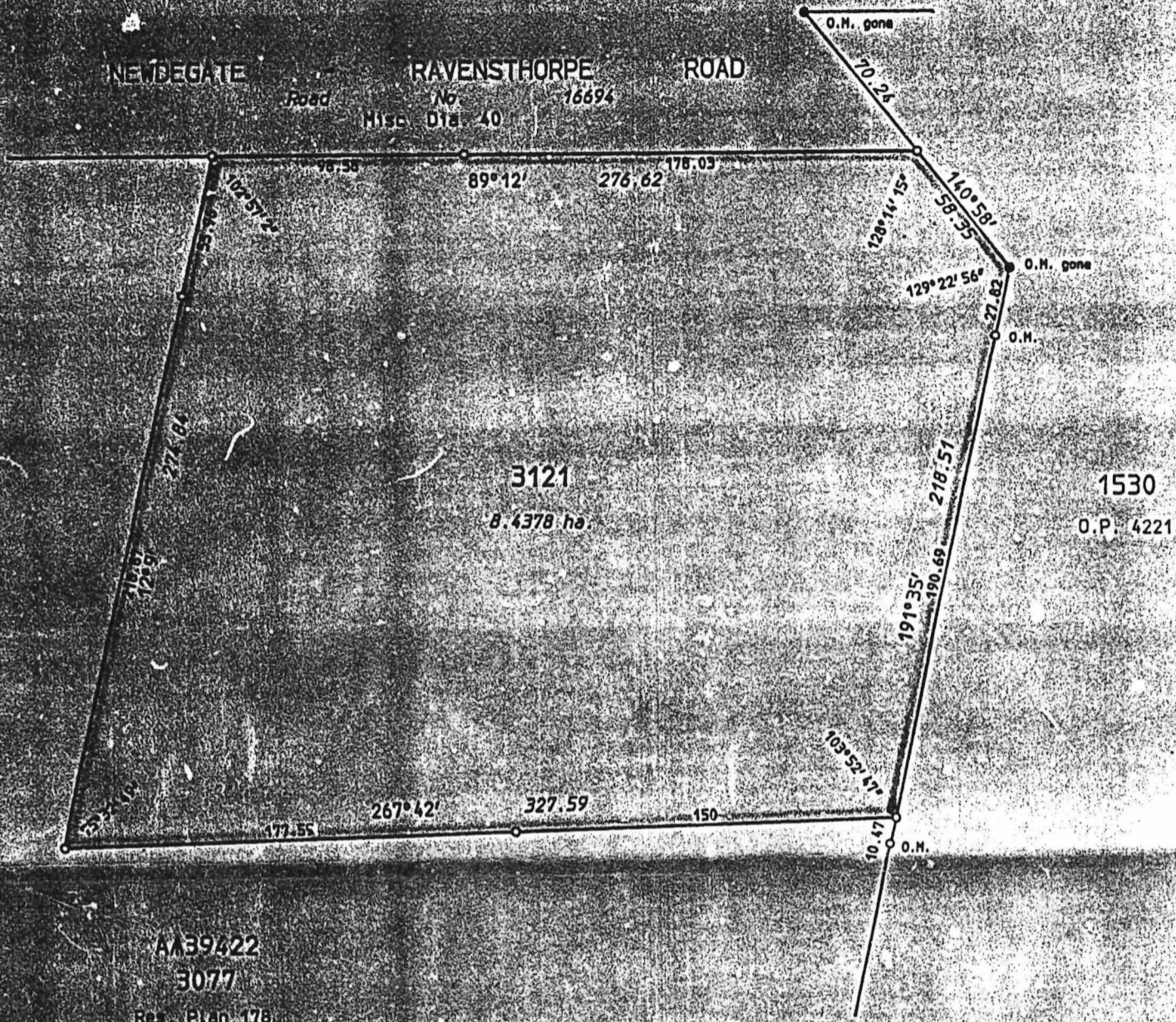

AA39422  
 3077  
 Res. Plan 178



LAND DISTRICT ROE		<b>LOCATION 3121</b>					
<small>1. I certify that the survey was carried out in accordance with the provisions of the Survey Act of 1967 and the Survey Regulations of 1967 and that the measurements were taken personally or under my direct supervision and that the measurements were taken in accordance with the provisions of the Survey Act of 1967 and the Survey Regulations of 1967.</small>				SCALE	1:2000	FILE	2111/978
				<small>Measurements in metres</small>			
<small>2. I certify that the diagram is a true and correct copy of the original diagram as shown to me by the surveyor and that the diagram is a true and correct copy of the original diagram as shown to me by the surveyor.</small>				FIELD BOOK	97	INDEX PLAN	
<small>3. I certify that the diagram is a true and correct copy of the original diagram as shown to me by the surveyor and that the diagram is a true and correct copy of the original diagram as shown to me by the surveyor.</small>				AZIMUTH FROM	O.P. 4221	RECORDED ON KEYPLAN	LAKE KING (50)
<small>4. I certify that the diagram is a true and correct copy of the original diagram as shown to me by the surveyor and that the diagram is a true and correct copy of the original diagram as shown to me by the surveyor.</small>				RECORDED ON PUBLIC PLAN		INDEX PLAN	
<small>5. I certify that the diagram is a true and correct copy of the original diagram as shown to me by the surveyor and that the diagram is a true and correct copy of the original diagram as shown to me by the surveyor.</small>				DEPARTMENT OF LAND ADMINISTRATION		DIAGRAM	90620
<small>6. I certify that the diagram is a true and correct copy of the original diagram as shown to me by the surveyor and that the diagram is a true and correct copy of the original diagram as shown to me by the surveyor.</small>				DIAGRAM CERTIFIED CORRECT			