

RESERVE ACTION SHEET - CONSERVATION RESERVES

RESERVE No. 39718

REASON FOR ACTION

- Purpose to remain 'Conservation of Flora and Fauna' with a Management Order issued to the Conservation Commission (previously vested NPNCA) Area: 39.8485 ha

This reserve is being amended to discuss Yillimining Lots 118, 119, 120, 121 and 122 on Land Administration Plan 19037 in lieu of Yillimining Lots 115 and 116, and of its area being decreased to 39.8485 hectares accordingly.

- Date of DOLA's advice: 2 October 2001 See folios: 127, 117
- Maps at folios: 116, 119-124, 126, 128

OFFICER	ACTION
1 CONSERVATION ESTATE OFFICER	<ul style="list-style-type: none"> - Fill in above details <u>RM</u> - Attach copies of DOLA's advice to file <u>RM</u> <p>Send copies of advice & maps to:</p> <ul style="list-style-type: none"> - Lisa Wright, Woodvale <u>RM</u> - District Manager, Narrogin <u>RM</u> - Regional Manager, Wheatbelt <u>RM</u> <p>Recommended IUCN classification: <u>1a</u></p> <p>To note:</p>
2 INDEX CLERK, RECORDS	To note: _____
3 LAND ACQUISITIONS OFFICER	To note:
4 MANAGER, PLANNING & VISITOR SERVICES	To note & approve IUCN classification:
5 DIRECTOR, NATURE CONSERVATION/ NATIONAL PARKS	To note:
6 PROGRAM LEADER (TENURE)	To note & update IUCN records:

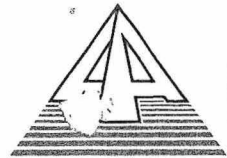

DOLA

FILE REFERENCE No:

021330F3103



D002817

117
1 MIDLAND SQUARE, MIDLAND
WESTERN AUSTRALIA
Postal Address: PO Box 2222
Midland, Western Australia 6936

Department of LAND ADMINISTRATION

ABN: 86 574 793 858

General Enquiries: (08) 9273 7373
TTY: (08) 9273 7571
Website Address: www.dola.wa.gov.au

Your Ref: 021330F3103

Our Ref: 4749/1920 V2 (Job No. 913650) SB:JF

Telephone: (08) 9273 7217

Fax: (08) 9273 7414

Enquiries: Shelley Brindal

Email: shelly_brindal@dola.wa.gov.au

Executive Director
Department of Conservation
Locked Bag 104
BENTLEY DELIVERY CENTRE WA 6983



Dear Sir/Madam

REALIGNMENT OF ROADS IN CLASS 'A' RESERVE 39718

Please be advised that documents to effect the following have been lodged in the Customer Service Hall at DOLA.

- Management Order to Conservation Commission of Western Australia.
- Reserve amended to comprise Yilliminning Lots 118, 119, 120, 121 and 122 on Plan 19037 (in lieu of Lots 115 and 116).

Should you wish to follow this up further the documents were lodged on 24 September, Dealing Numbers H878091-H878094.

Yours faithfully

**S BRINDAL
ASSISTANT PROJECT OFFICER
SOUTH EAST REGION
LAND ADMINISTRATION SERVICES BRANCH**

2 October 2001

3650JF03



H. VALENTINE

Customer Advices for Reserve Actions
1/02/2002 - 28/02/2002

Shire of Narrogin 1/02/2002 - 28/02/2002

Reserve No.	Land Description	DOLA File No.	Volume/Folio	Action	Document No.	Registered	Street Name	Area	Public Plans
A39718		04749-1920-01RO	0000-000	Revocation of Management Order (NPNCA) for the designated purpose of "Conservation of Flora and Fauna".	H878091	24/09/2001	Moss and Cowcher Street	39.8484 Ha	Yilliminning Townsite
A39718		04749-1920-01RO	3005-191	Management Order to Conservation Commission of Western Australia cnr Hackett Drive and Australia II Drive, Crawley, Western Australia for the designated purpose of "Conservation of Flora and Fauna"	H878094	24/09/2001	Moss and Cowcher Street	39.8485 Ha	Yilliminning Townsite
CLASS A 39718	Yilliminning Lots 115 and 116 on Land Administration Diagram 87035 and Land Administration Reserve Diagram 593	04749-1920-01RO	0000-000	Amendment of Reserve to To comprise of Yilliminning Lots 118, 119, 120, 121 and 122 on Land Administration Plan 19037 in lieu of Yilliminning Lots 115 and 116 and of its area being decreased to 39.8485 hectares accordingly	H878092	24/09/2001	Moss and Cowcher Street	39.8484 Ha	Yilliminning Townsite

• TENVIS d'base amended.
 • White folder amended. *Get 14/2*

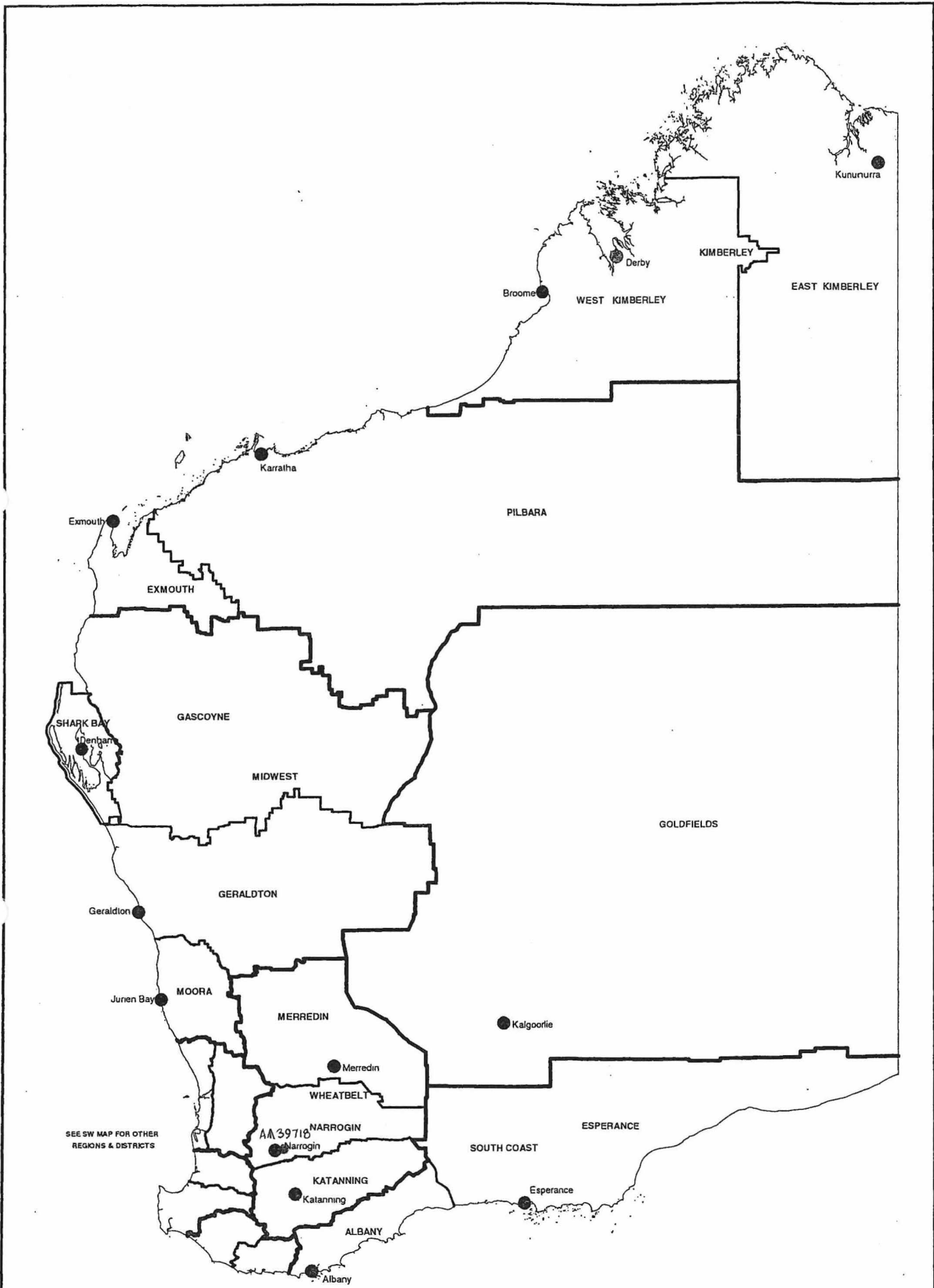

DEPARTMENT OF CONSERVATION AND LAND MANAGEMENT
REGION AND DISTRICT BOUNDARIES
OCTOBER 2001

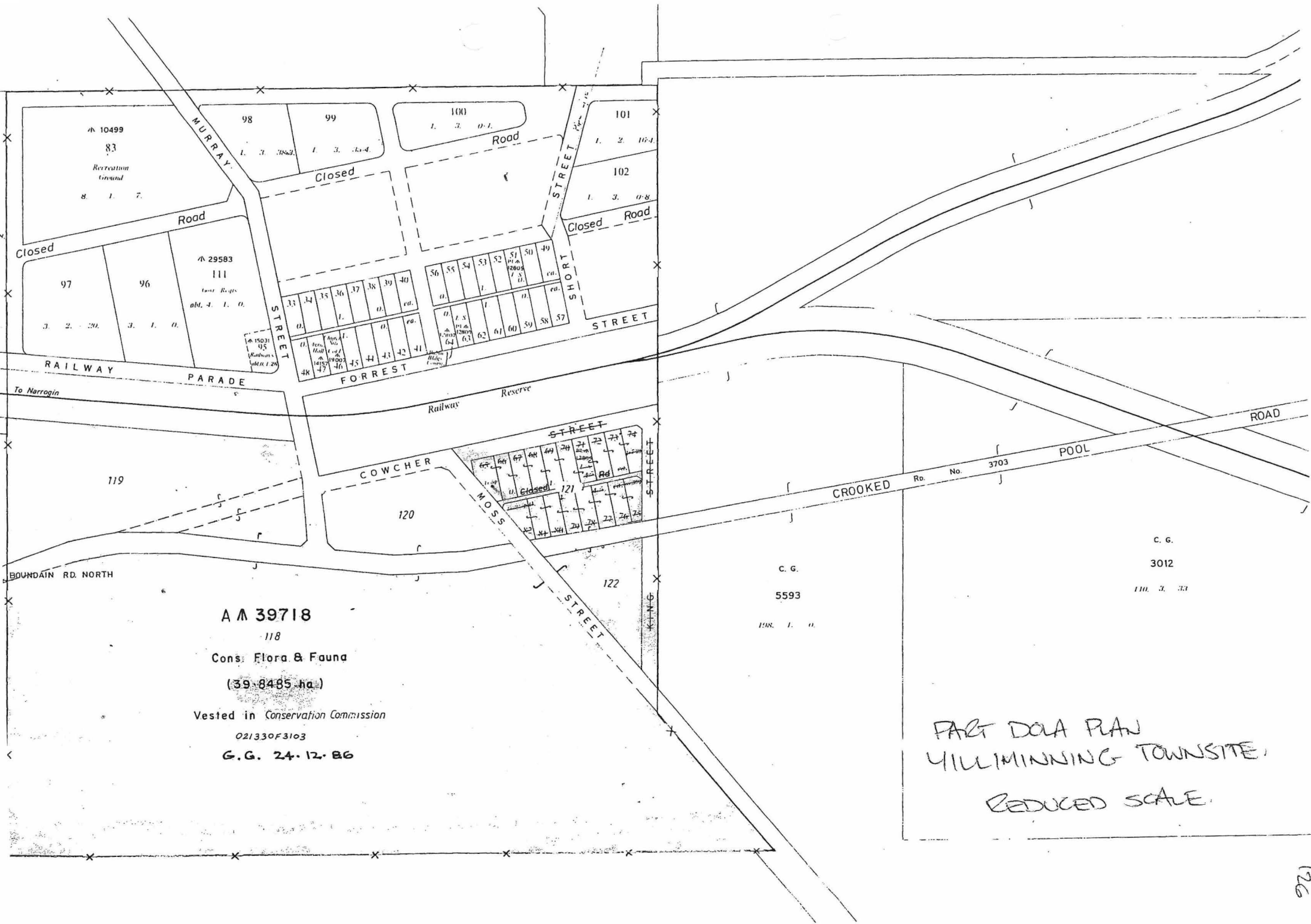

A M 39718

118

Cons: Flora & Fauna

(39.8485 ha.)

Vested in Conservation Commission

021330F3103

G.G. 24.12.86

C.G.

5593

198. 1. 0.

C.G.

3012

110. 3. 33

PART DOLA PLAN
 MILLMINNING TOWNSITE,
 REDUCED SCALE.



NOT TO BE REMOVED FROM THE DEPARTMENT OF LAND ADMINISTRATION

NO DUPLICATE ISSUED

REGISTER
VOLUME

3005

699
FOLIO

191

Application H878093
Revocation H878091
Corr. 04749-1920-02ro

WESTERN



AUSTRALIA



**CERTIFICATE
OF**

CROWN LAND TITLE

UNDER THE "TRANSFER OF LAND ACT 1893" AS AMENDED
AND THE "LAND ADMINISTRATION ACT 1997"

The undermentioned land is Crown land, in the name of the
STATE of WESTERN AUSTRALIA,
subject to the interests and status orders in the First Schedule which interests and status orders are subject to the
interests, easements, encumbrances and notices shown in the Second Schedule hereto.

Page 1 (of 2 pages)

Dated 24 September 2001



REGISTRAR OF TITLES

LAND REFERRED TO

Yilliminning Lot 118 on Crown Plan 19037.

THIRD SCHEDULE

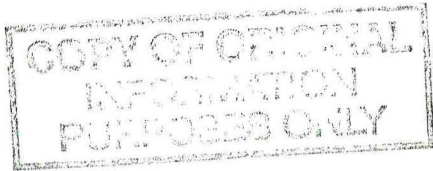

**FOR SKETCH OF LAND REFER TO THE PLAN OR
DIAGRAM QUOTED IN THE LAND DESCRIPTION**





NOT TO BE REMOVED FROM THE DEPARTMENT OF LAND ADMINISTRATION

NO DUPLICATE ISSUED

REGISTER
VOLUME

3005

120
FOLIO

193

Application H878093
Revision H878091
Corr. 04749-1920-02ro

WESTERN AUSTRALIA



**CERTIFICATE
OF
CROWN LAND TITLE**

UNDER THE "TRANSFER OF LAND ACT 1893" AS AMENDED
AND THE "LAND ADMINISTRATION ACT 1997"

The undermentioned land is Crown land, in the name of the
STATE of WESTERN AUSTRALIA,
subject to the interests and status orders in the First Schedule which interests and status orders are subject to the
interests, easements, encumbrances and notices shown in the Second Schedule hereto.

Dated 24 September 2001

REGISTRAR OF TITLES



LAND REFERRED TO

Yilliminning Lot 119 on Crown Plan 19037.

THIRD SCHEDULE



**FOR SKETCH OF LAND REFER TO THE PLAN OR
DIAGRAM QUOTED IN THE LAND DESCRIPTION**

Page 1 (of 2 pages)





NOT TO BE REMOVED FROM THE DEPARTMENT OF LAND ADMINISTRATION

NO DUPLICATE ISSUED

REGISTER
VOLUME

3069

121



FOLIO

248

Application H878093
Revision H878091
Corr. 04749-1920-02ro

WESTERN



AUSTRALIA



**CERTIFICATE
OF
CROWN LAND TITLE**

UNDER THE "TRANSFER OF LAND ACT 1893" AS AMENDED
AND THE "LAND ADMINISTRATION ACT 1997"

The undermentioned land is Crown land, in the name of the
STATE of WESTERN AUSTRALIA,
subject to the interests and status orders in the First Schedule which interests and status orders are subject to the
interests, easements, encumbrances and notices shown in the Second Schedule hereto.

Page 1 (of 2 pages)

Dated 24 September 2001



REGISTRAR OF TITLES

LAND REFERRED TO

Yilliminning Lot 120 on Crown Plan 19037.

THIRD SCHEDULE

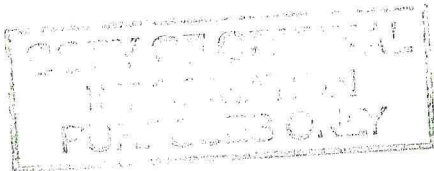

**FOR SKETCH OF LAND REFER TO THE PLAN OR
DIAGRAM QUOTED IN THE LAND DESCRIPTION**



LAND

NOT TO BE REMOVED FROM THE DEPARTMENT OF LAND ADMINISTRATION

NO DUPLICATE ISSUED

REGISTER
VOLUME

122

FOLIO

3069

249

Application H878093
Revocation H878091
Corr. 04749-1920-02ro

WESTERN AUSTRALIA



**CERTIFICATE
OF
CROWN LAND TITLE**

UNDER THE "TRANSFER OF LAND ACT 1893" AS AMENDED
AND THE "LAND ADMINISTRATION ACT 1997"

The undermentioned land is Crown land, in the name of the
STATE of WESTERN AUSTRALIA,
subject to the interests and status orders in the First Schedule which interests and status orders are subject to the
interests, easements, encumbrances and notices shown in the Second Schedule hereto.

Dated 24 September 2001

REGISTRAR OF TITLES



LAND REFERRED TO

Yilliminning Lot 121 on Crown Plan 19037.

THIRD SCHEDULE

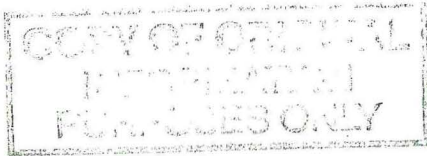

**FOR SKETCH OF LAND REFER TO THE PLAN OR
DIAGRAM QUOTED IN THE LAND DESCRIPTION**

Page 1 (of 2 pages)

LANDS

NO DUPLICATE ISSUED

REGISTER
VOLUME

3104

123

FOLIO

975

Application H878093
Revocation H878091
Corr. 04749-1920-02ro

WESTERN AUSTRALIA



**CERTIFICATE
OF**

CROWN LAND TITLE

UNDER THE "TRANSFER OF LAND ACT 1893" AS AMENDED
AND THE "LAND ADMINISTRATION ACT 1997"



The undermentioned land is Crown land, in the name of the
STATE of WESTERN AUSTRALIA,
subject to the interests and status orders in the First Schedule which interests and status orders are subject to the
interests, easements, encumbrances and notices shown in the Second Schedule hereto.

Page 1 (of 2 pages)

Dated 24 September 2001

REGISTRAR OF TITLES



LAND REFERRED TO

Yilliminning Lot 122 on Crown Plan 19037.

THIRD SCHEDULE

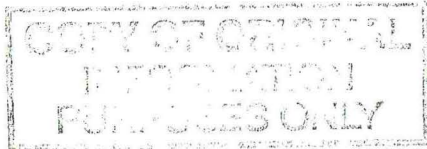

**FOR SKETCH OF LAND REFER TO THE PLAN OR
DIAGRAM QUOTED IN THE LAND DESCRIPTION**

INSTRUCTIONS

1. If insufficient space in any section, Additional Sheet Form B1 should be used with appropriate headings. The boxed sections should only contain the words "See Annexure".
2. Additional Sheets shall be numbered consecutively and bound to this document by staples along the left margin prior to execution by parties.
3. No alteration should be made by erasure. The words rejected should be scored through and those substituted typed or written above them, the alteration being initialled by the person signing this document and their witnesses.

NOTES

1. RESERVE DESCRIPTION
Reserve number and details to be stated. The Volume and Folio numbers to be stated.
2. MANAGEMENT BODY
State the full name and address of the management body.
3. CONDITIONS
Specify all conditions to be observed by the lessee in the operation of the area affected by this permit.
4. EXECUTION
A separate attestation is required for every person signing this document. Each signature should be separately witnessed by an Adult Person. The address and occupation of the witness must be stated.

EXAMINED

Office Use Only

DUPLICATE



H 878094 XE
24 Sep, 2001 11:25:07 Midland

MANAGEMENT ORDER (XE)

LODGED BY Land Administration Services Branch

ADDRESS DOLA

PHONE No.

FAX No.

REFERENCE No. **Shelley Brindal 4749/1920**

ISSUING BOX No.

PREPARED BY Land Administration Services Branch

ADDRESS DOLA

PHONE No. FAX No.

INSTRUCT IF ANY DOCUMENTS ARE TO ISSUE TO OTHER THAN LODGING PARTY

TITLES, LEASES, DECLARATIONS ETC LODGED HEREWITH

1. _____ Received Items
2. _____ Nos.
3. _____
4. _____ Receiving Clerk
5. _____
6. _____

913650-006



Registered pursuant to the provisions of the TRANSFER OF LAND ACT 1893 as amended on the day and time shown above and particulars entered in the Register.

DOLA BOX 98



124

WESTERN AUSTRALIA
LAND ADMINISTRATION ACT 1997
TRANSFER OF LAND ACT 1893 AS AMENDED

MANAGEMENT ORDER (XE)

RESERVE DESCRIPTION (NOTE 1)

EXTENT

VOLUME

FOLIO

Reserve A39718

3005

191

3005

193

3069

248

3069

249

3104

975

MANAGEMENT BODY (NOTE 2)

Conservation Commission of Western Australia cnr Hackett Drive and Australia II Drive,
Crawley, Western Australia

CONDITIONS (NOTE 3)

To be utilised only for the designated purpose of "Conservation of Flora and Fauna"

THE MINISTER FOR LANDS (IN THE NAME OF AND ON BEHALF OF THE STATE OF WESTERN AUSTRALIA) ORDERS THAT THE CARE, CONTROL AND MANAGEMENT OF THE ABOVE RESERVE BE PLACED WITH THE ABOVE DESCRIBED MANAGEMENT BODY FOR THE PURPOSE FOR WHICH THE LAND IS RESERVED UNDER SECTION 41 OF THE LAND ADMINISTRATION ACT 1997, AND FOR PURPOSES ANCILLARY OR BENEFICIAL TO THAT PURPOSE SUBJECT TO THE CONDITIONS STATED ABOVE

Dated this

21st

day of

September

in the year 2001

ATTESTATION

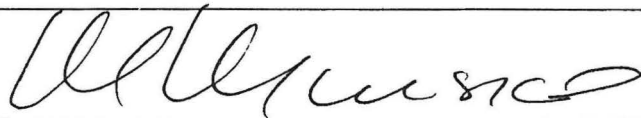

PROJECT OFFICER
SOUTH EAST REGION
LAND ADMINISTRATION SERVICES

116

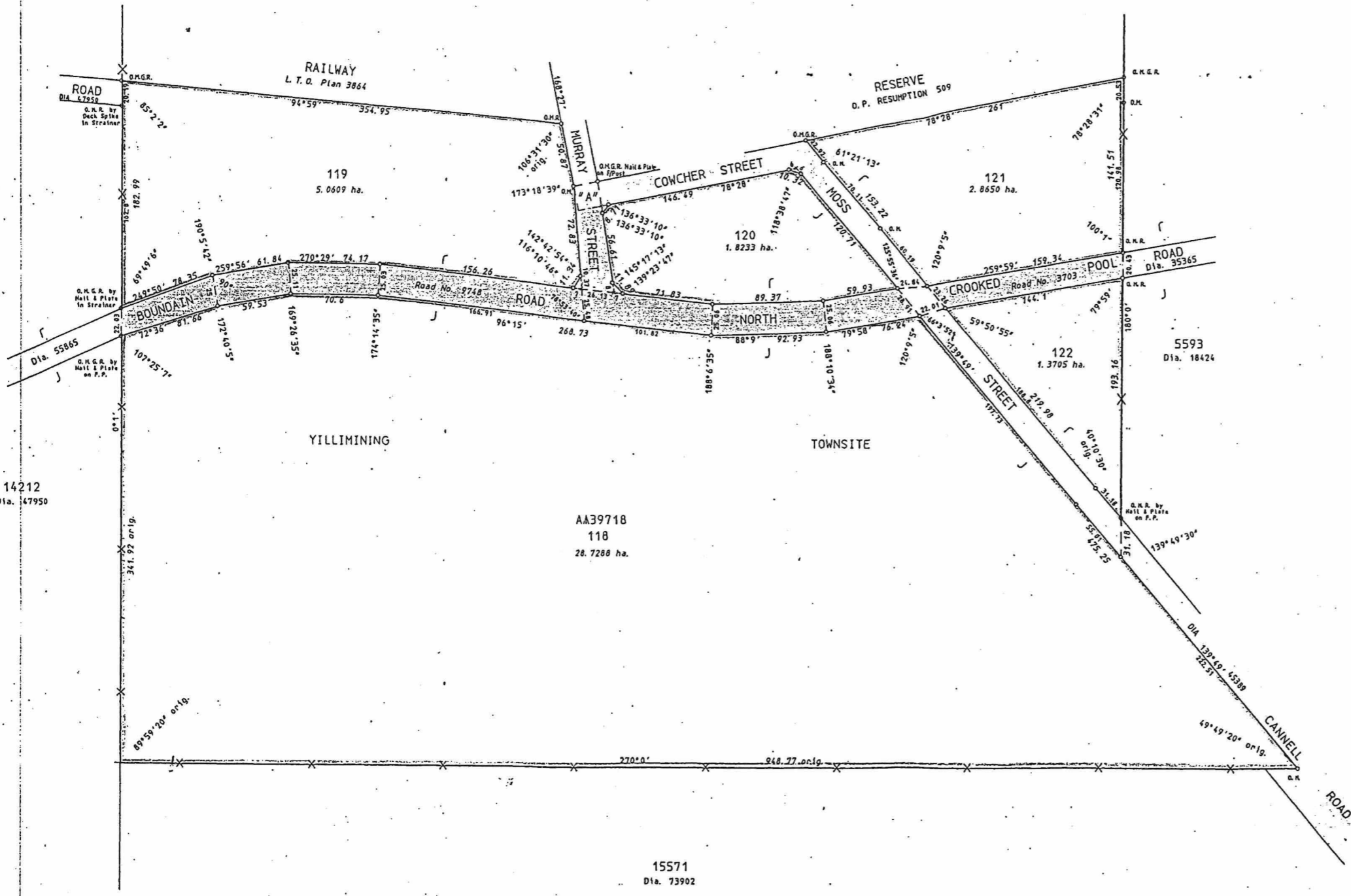
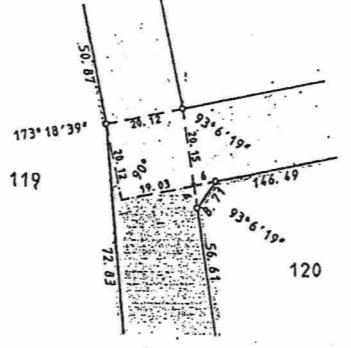

TOTAL AREA OF ROADS EX VCL = 2.0575 ha.

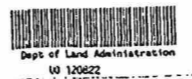
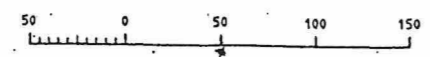

LAND DISTRICT WILLIAMS		YILLIMINING LOTS 118 - 122 (INCL) & ROADS & ROAD WIDENING EX VACANT CROWN LAND		DEPT. OF LAND ADMINISTRATION PLAN 19037	
SURVEYOR'S CERTIFICATE				SCALE 1:2000	FILE 4749/920
I hereby certify that:- (a) this plan of survey is a correct and accurate representation of the survey conducted by me personally or under my supervision and reported in Fieldbooks lodged for the purpose of this plan of survey; (b) the measurements are in strict accordance with the Licensed Surveyors Ordinance of the State of New South Wales and in particular regulations 23 and 24 of those regulations; and (c) this survey and this plan of survey are in strict accordance with the requirements of the Licensed Surveyors Ordinance of the State of New South Wales and the relevant law in relation to which it is made.				PUBLIC PLAN(S) YILLIMINING T/S	RECORDED _____ Date _____
Licensed Surveyor <i>Paul Has</i> Date <i>10th August 1995</i>				FIELD BOOK 69528 Page 1-4	SURVEY INDEX PLAN(S) YILLIMINING T/S
Prepared by SCANLAN SURVEYS PTY LTD				Date of Marking 28/7/1995	RECORDED TAT _____ Date 3.9.95
TYPE OF VALIDATION Full Audit Date 4.10.95				AZIMUTH FROM DIA 13942	LOCAL AUTHORITY SHIRE OF HARRISBURGH
In order for dealings Subject to: For Authorized Land Officer APPROVED Date 20.5.96				LOCALITY YILLIMINING	DEPARTMENT OF LAND ADMINISTRATION
Legal Component: _____ Date _____				LOGGED NKK 22-8-95	PLAN 19037
In order for further action Date 9.10.96				Authorized Land Officer Date _____	