

# RESERVE ACTION SHEET - CONSERVATION RESERVES

**RESERVE No. 37997**

**REASON FOR ACTION**

Swan Location 10726 has been set aside as an unclassified reserve for the purpose of "Conservation of Flora and Fauna". The reserve was previously vested in the Minister for Community Welfare for the purpose of "Community and Welfare Purposes".

The area is part of Site No. 319 in the Government of Western Australia's *Perth Bushplan* (1998). This site consists of two woodlands that have been identified as Threatened Ecological Communities:

1. the woodlands of *Eucalyptus calophylla*-*Kingia australis* woodlands on heavy soils (critically endangered); and
2. the woodlands of *Banksia attenuata* over species-rich dense shrublands(endangered)

The Declared Rare Flora species *Macarthuria keigheryi* and *Conospermum undulatum* have been recorded on Reserve 37997.

Area: 5.9564 hectares

Date of amendment: 13/03/2002 Customer Advice: p. 12

Plans at folios: pp. 18-20

Native title clearance: previously vested (no advice on file regarding extinguishment)

Recommended IUCN classification: Ia

OFFICER	ACTION	
1 <b>CONSERVATION ESTATE OFFICER</b>	Send copies of advice & maps to: - Lisa Wright, Woodvale - Manager, Swan Coastal District - Manager, Swan Region - Melissa D'Silva, Finance	<div style="text-align: right;"> <u>✓ 20/10/03</u>            _____            _____            _____         </div>
2 <b>LAND ACQUISITION OFFICER</b>	to note:	_____
3 <b>UNIT LEADER, LAND &amp; EXTERNAL FUNDING</b>	to note & approve IUCN classification: to note native title clearance:	_____
4 <b>A/DIRECTOR, NATURE CONSERVATION</b>	to note: prepare media release:	<div style="text-align: right;">           _____            yes / no         </div>
5 <b>RECORDS</b>	to note:	_____
6 <b>CONSERVATION ESTATE OFFICER</b>	reserve details to inside cover inform CCWA:	_____

CONSERVATION ESTATE OFFICER  
LAND ADMINISTRATION SECTION  
PARK POLICY AND TOURISM BRANCH

Reserve 37997 within SWAN/SWAN COASTAL Region/District, was  
created/~~amended~~, effective from 13 MARCH 2002.

Copies of notification of this action and amended plans have been placed at  
folios 12, 18-21 incl.

Would you please advise the relevant offices of this amendment through your  
Reserve Action Sheet.

Recommended IUCN classification 1a



Program Leader  
Tenure Group, GIS  
Information Management Branch

23.7.03



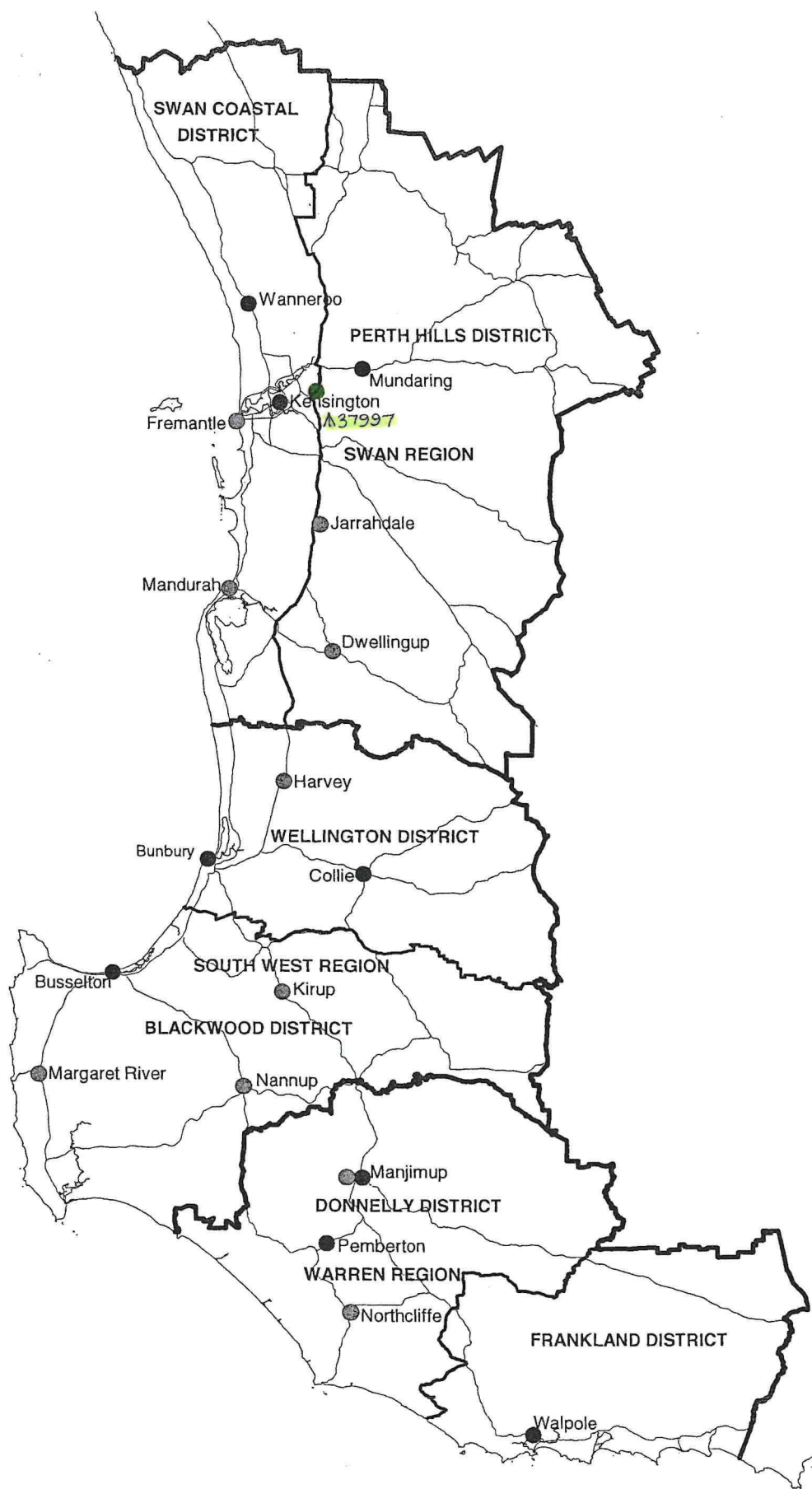

**DEPARTMENT OF CONSERVATION AND LAND MANAGEMENT  
REGION AND DISTRICT BOUNDARIES - SOUTH WEST W A  
OCTOBER 2001**

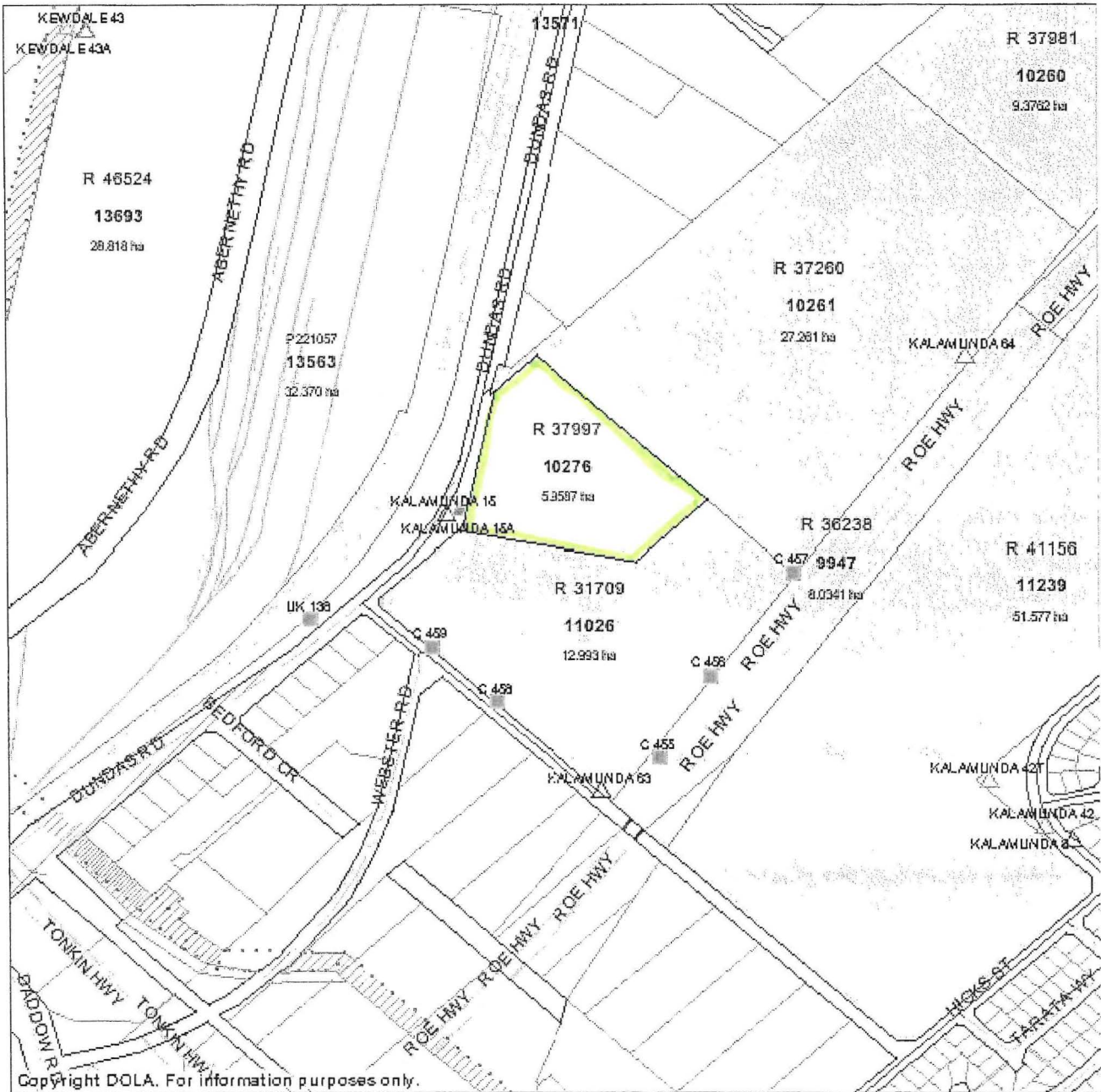

Copyright DOLA. For information purposes only.

Scale 1:9989

Comment:

PART DOLA PLAN

PERTH(2) BG 34 21-22

**WARNING**

This product is supplied for information only and is not guaranteed. The information may be out of date and some measurements are digitized. The information should not be relied upon without further verification from the original documents. Where the information is being used for legal purposes the original documents must be searched.

**Customer Advices for Reserve Actions**  
1/09/2002 - 30/09/2002

**Shire of Kalamunda 1/09/2002 - 30/09/2002**

Reserve No.	Land Description	DOLA File No.	Volume/Folio	Action	Document No.	Registered	Street Name	Area	Public Plans
37997		02828-1982-01RO	3048-716	Revocation of Management Order (Minister for Community Welfare.) for the designated purpose of "Community Welfare Purposes".	1041657	13/03/2002	Maida Vale Road, Forrestfield.	5.9564 Ha	BG34 (2) 21.22
37997	Swan Location 10276 on Deposited Plan 215367.	02828-1982-01RO	3048-716	Change of Purpose to "Conservation of Flora and Fauna"	1041658	13/03/2002	Dundas Road, Forrestfield.	5.9564 Ha	BG34 (2) 21.22
40228	Swan Location 10999 on Office of Titles Plan 15648 Swan Location 11048 on Deposited Plan 188248	01413-1987-02RO	3049-589	Amendment of Reserve to To include Swan Location 11084 on Office of Titles Diagram 72842 and of its area being increased to 3.5552 hectares accordingly.	1137282	13/06/2002	Palmer Crescent & Maida Vale Road	3.5552 Ha	BG34(2) 21.25
40228	Swan Location 10999 on Office of Titles Plan 15648 Swan Location 11048 on Land Administration Diagram 88248	01413-1987-02RO	3049-589	Management Order to Shire of Kalamunda of 2 Railway Road Kalamunda To be utilised for the designated purpose only for the designated purpose of "Public Recreation"	1137283	13/06/2002	Palmer Crescent & Maida Vale Road	3.5552 Ha	BG34(2) 21.25
40228	Swan Location 11084 on Office of Titles Diagram 72842 Swan Location 11048 on Land Administration Diagram 88248	01413-1987-02RO	3049-589	Revocation of Management Order (Shire of Kalamunda) for the designated purpose of "Public Recreation".	1137281	13/06/2002	Maida Vale Road	3.2981 Ha	BG34 (2) 21.25



SURVEY FORM 84 (1983) REVISED BY THE  
 COMMISSIONERS OF THE LAND OFFICE  
 1. THIS FORM IS TO BE USED FOR THE  
 SURVEY OF LAND AND THE  
 PREPARATION OF A PLAN OF  
 SURVEY.

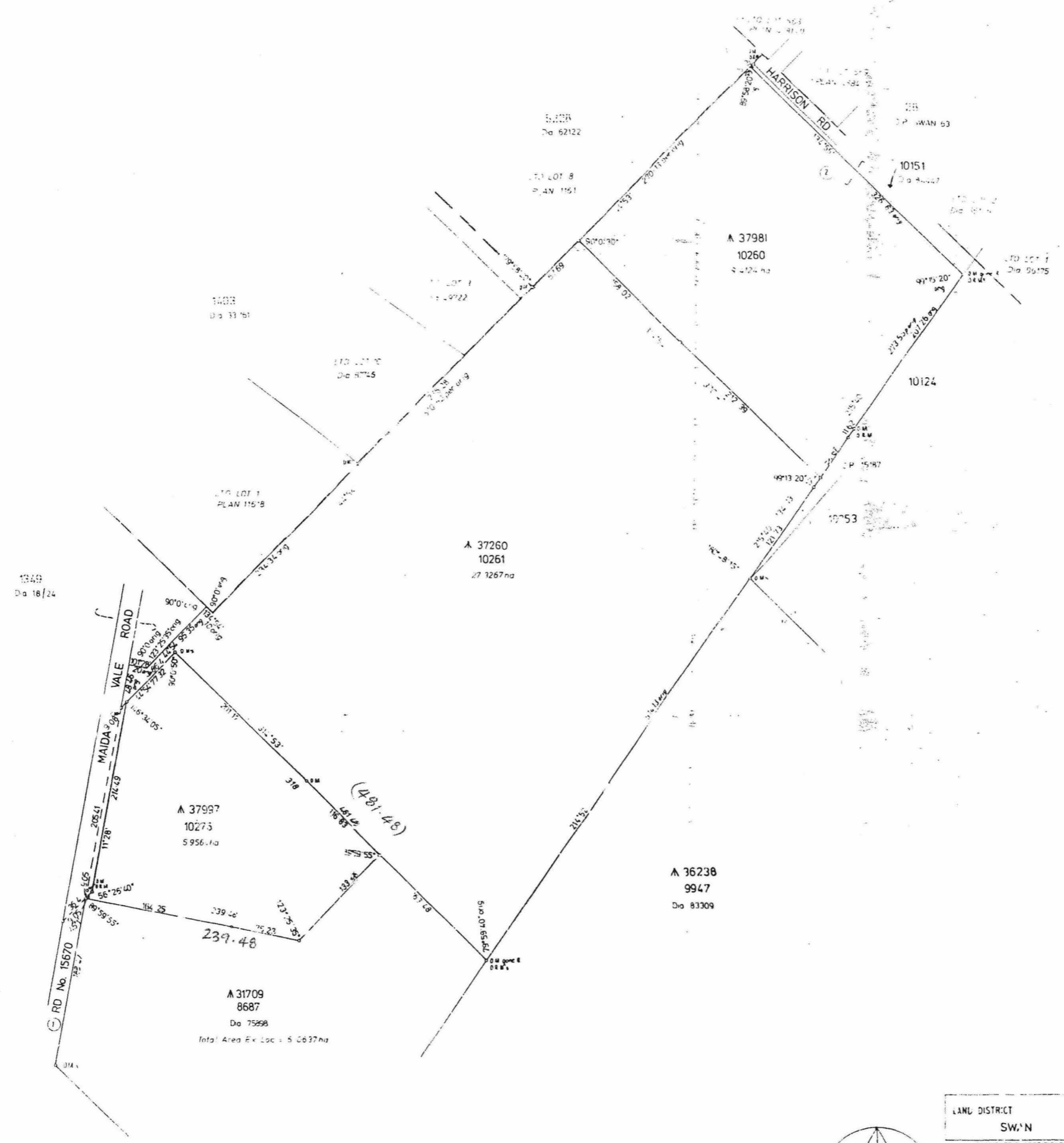

1343  
 Da 18/24

A 37997  
 10275  
 5956 ha

A 37260  
 10261  
 27 3267 ha

A 36238  
 9947  
 Da 83309

A 31709  
 8687  
 Da 75898

Total Area Ex Loc = 5 0637 ha

(481.46)

239.48

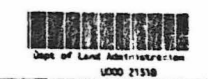

LAND DISTRICT SWYN	LOCATIONS 10260, 10261 & 10276	FILE No. 3721/981 654/982
SURVEYOR'S CERTIFICATE		SCALE 1:2500 All measurements in metres
I hereby certify that this survey was performed by me personally or under my personal supervision.	My oath observed at Witnessed from Date of making	FILE No. M. DALLAS '88 Feb 05 Compared with File Account No. Staff
		SURVEY APPROVED <i>[Signature]</i> Surveyor General Date 29.11.1988

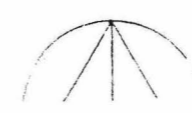

PLAN N° 15367