

**RESERVE GAZETTAL ACTION SHEET
FOR REGIONS AND DISTRICTS**

LANDS CLERK: Attach a copy of a map and forward to the following:

1. REGIONAL MANAGER:
CENTRAL FOREST, MIDWEST, GOLDFIELDS, KIMBERLEY, SWAN REGION, PILBARA, SOUTH COAST, SOUTHERN FOREST, WHEATBELT
2. DISTRICT MANAGER: Mundaring
3. DISTRICT WILDLIFE OFFICER: Como
4. CLERK WOODVALE
5. O.I.C. INVENTORY BUNBURY/KELMSCOTT/MANJIMUP

REASON FOR GAZETTAL:

Change of purpose from "Conservation & the agreement defined in section 2 of the Alumina Refinery Agreement Act 1961" to "Conservation Park & the Agreement defined in section 2 of the Alumina Refinery Agreement Act 1961." Change from section 5(g) reserve to the recently created category of Conservation Park.

RESERVE NUMBER: 39824

CALM FILE NUMBER: 010634F4301

NAME OF RESERVE: Dale Conservation Park

PURPOSE: Conservation Park & the Agreement defined in section 2 of the Alumina Refinery Agreement Act 1961

CLASS: A

AREA: 5798 ha

VESTING: NPWCA

DATE OF CURRENT GAZETTAL: 29/1/93

MAP REFERENCE: Kelmscott 1:50,000

SHIRE: Multi

S. Water
LANDS CLERK
09 367 0221

4/3/93
DATE

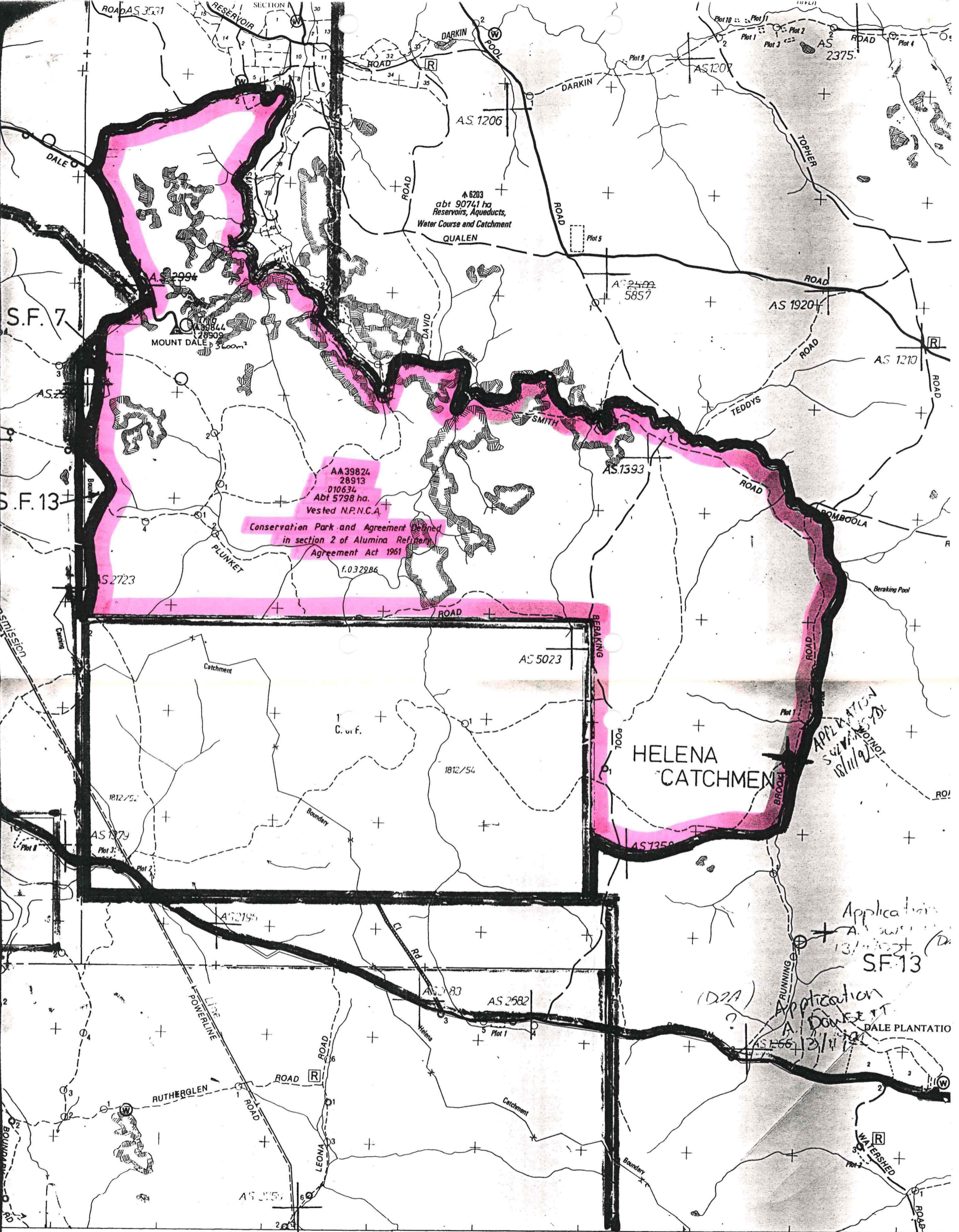

AA39824
28913
010634
Abt 5798 ha.
Vested N.P.N.C.A.
Conservation Park and Agreement entered
in section 2 of Alumina Refinery
Agreement Act 1961
f.032986

HELENA
CATCHMENT

APPLICATION
Suzanne Dole
18/11/2012

Application
A. Dowsett
13/11/2012 (D)

(D2A)
Application
A. Dowsett
13/11/2012

DALE PLANTATIO

JARRAHDAL

440,000m

KELMSCOTT 1:50000