

RESERVE ACTION SHEET - CONSERVATION RESERVES

RESERVE No. 40828

REASON FOR ACTION

The creation of a 5(1)(h) reserve with a Management Order issued to the Conservation Commission for the purpose "Conservation, Navigation, Communication, Meteorology and Survey".

Area: 0.0767 hectares

Due to increasing use of satellite-aided navigation and AMSA's desire to rationalise its property holdings the Commonwealth has been divesting properties containing lighthouses and marine navigational aids. Reserve 40828 on Trimoville Island is a former AMSA property which will be leased back to AMSA to permit continued operation of lighthouse facilities.

- Date of DOLA's advice: 18 May 2001 See folio: 16
- Plans at folios: 17-20

OFFICER	ACTION
<p>1 CONSERVATION OFFICER ^{HW} ESTATE OFFICER</p>	<p>- Fill in above details ✓</p> <p>- Attach copies of DOLA's advice to file ✓</p> <p>Send copies of advice & maps to:</p> <p>- Lisa Wright, Woodvale ✓</p> <p>- Regional Manager, Pilbara ✓</p> <p>Recommended IUCN classification: V</p>
<p>2 LAND ACQUISITIONS OFFICER</p>	<p>To note: _____</p>
<p>3 MANAGER, PLANNING & VISITOR SERVICES</p>	<p>To note & approve IUCN classification: _____</p>
<p>4 DIRECTOR, NATURE CONSERVATION/ NATIONAL PARKS</p>	<p>To note: _____</p>
<p>5 INDEX CLERK, RECORDS</p>	<p>To note: _____</p>
<p>6 CONSERVATION ESTATE OFFICER</p>	<p>Attach copy of Reserve Details to inside cover of new file</p> <p>_____</p>

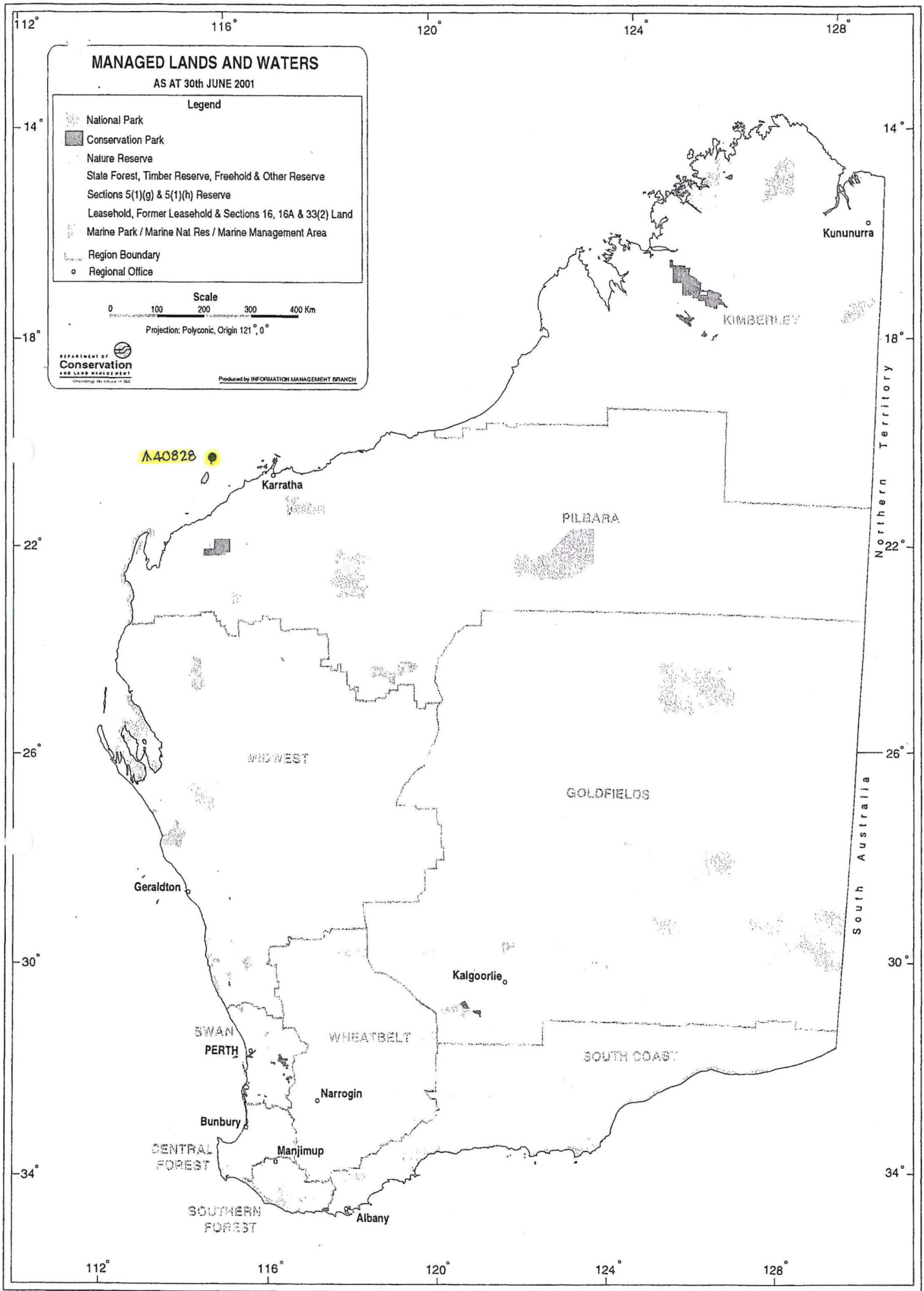

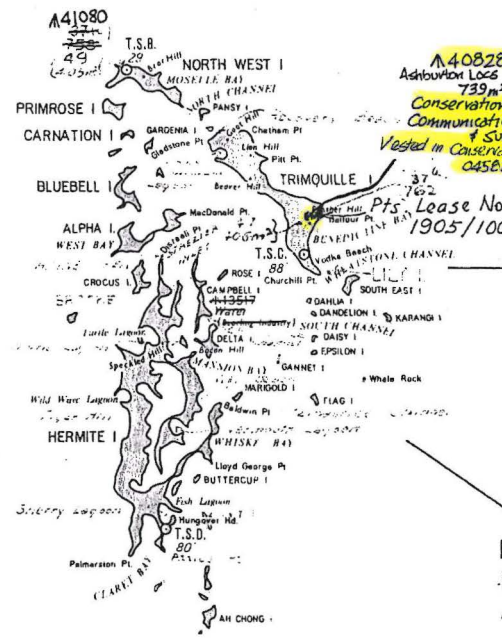

A 40828
 Ashburton Loch 47 & 136
 739m²
 Conservation, Navigation,
 Communication, Meteorology
 & Survey.
 Vested in Conservation Commission
 045621F/200/101

A 42196
 172
 Conservation Park
 abt. 1466 ha
 Vested in NPNC
 Includes all islands and rocks.
 Excludes A's 40828 & 41080 (loc's 49 & 135)

A 42197
 171
 Conservation Park
 Vested in NPNC
 Extends between high &
 low water marks.
 AREA INDETERMINABLE

MONTE BELLO ISLANDS
 Black Rock

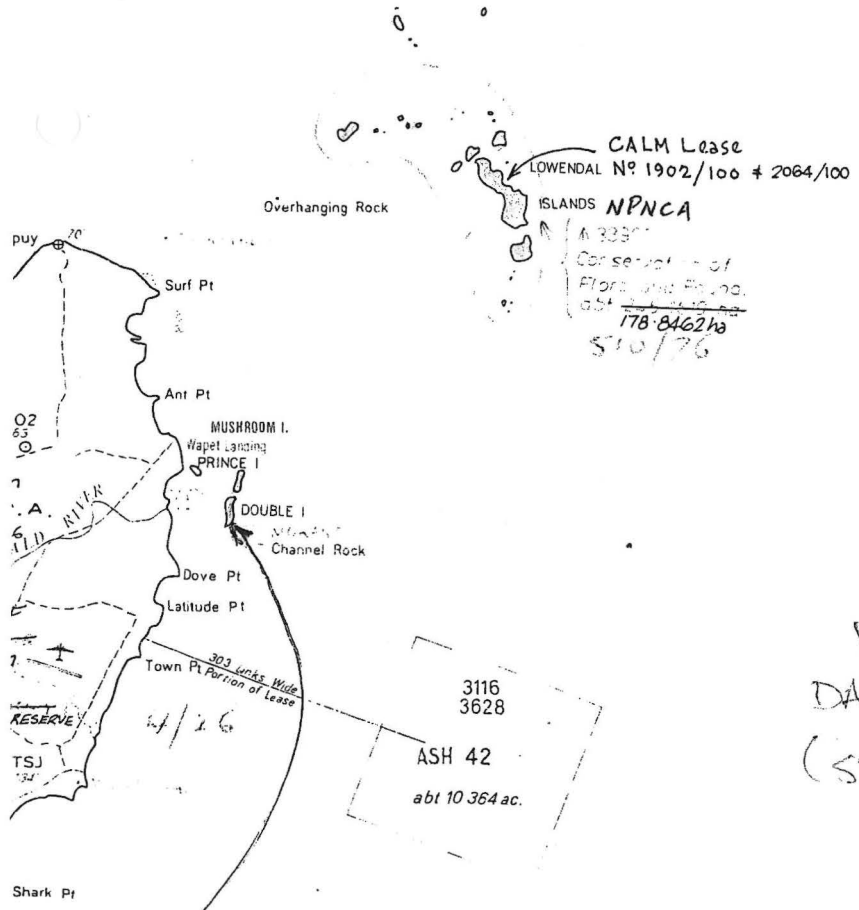

CALM Lease
 LOWENDAL N° 1902/100 & 2064/100
 ISLANDS NPNC
 A 3330
 Conservation of
 Flora and Fauna
 abt 178 8462 ha
 510/76

PART DOLA PLAN:
 DAMPER & BARROW ISLAND.
 (SF 50-2 & PT 1 ZONE 1)
 SCALE 1: 250 000

Loc. No. 47 District ASHBURTON Area 16.0p File No. 3675/68

SURVEYOR'S CERTIFICATE
 I hereby certify that this survey was performed by me personally (or under my personal supervision, inspection and field check), in strict accordance with the Licensed Surveyors (Guidance of Surveyors) Regulations, 1961.
L. M. JOHNSON
 Licensed Surveyor.
 Date.....

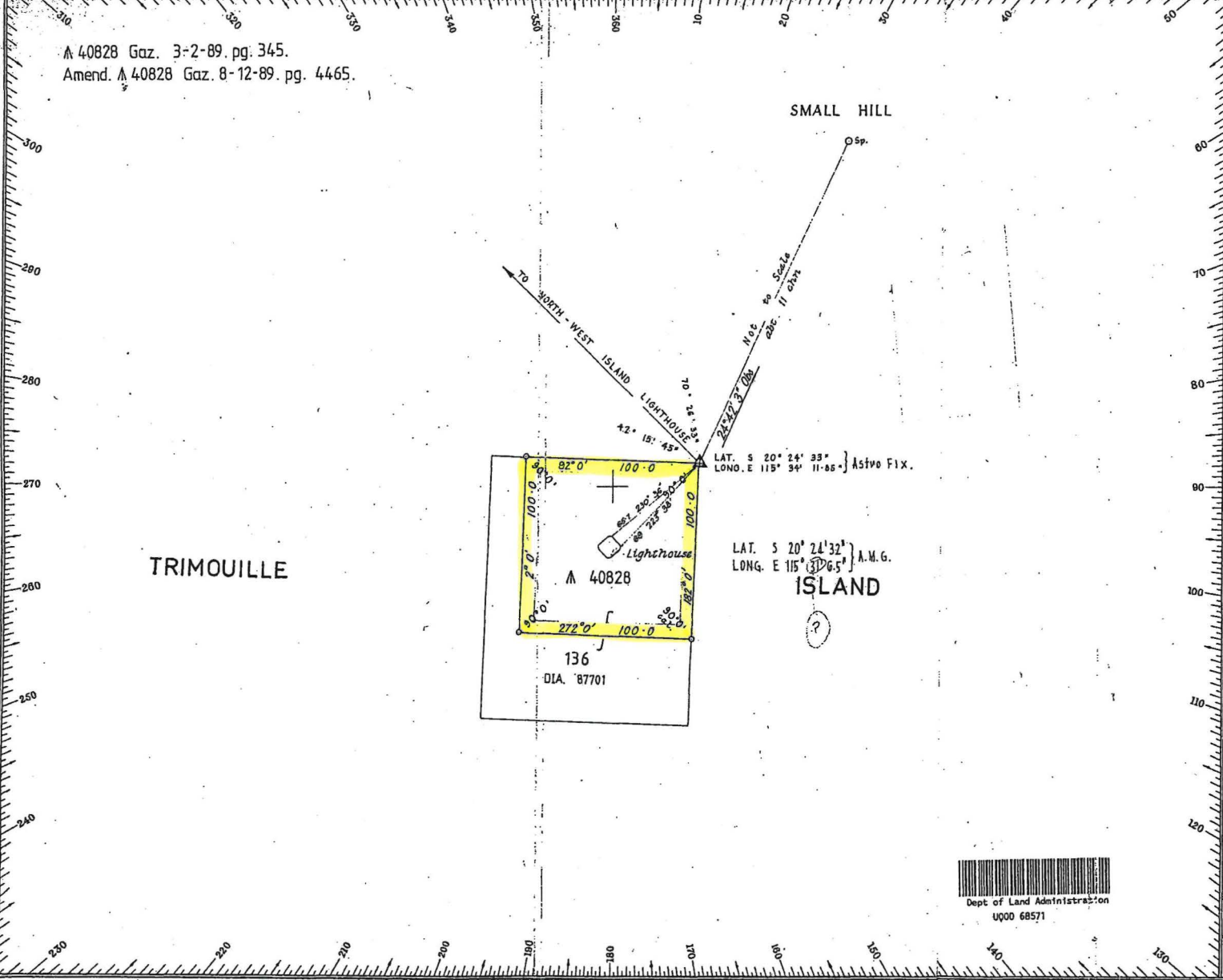

Azimuth observed at Δ
 or assumed from.....
 Date of marking..... 21st MARCH 1972
 Field Book No. L. M. JOHNSON 13 Page 6 - 8
 Public Plan No. DAMPIER & BARRON ISLAND 4 MILE
 SCALE..... 50 LINKS TO AN INCH.

OFFICE REFERENCE
 Diagram drawn DEPARTMENT OF INTERIOR Date 8 - 8 - 72
 Account No..... Passed.....
 Calculation Book No. R. HARRIGAN 10 Fol. 47-53

SCHEDULE OF CLOSES

Section	N	E	Angles	Area
100 47	± 0.0	± 0.0	± 0'	0.10000 00

Compared with F.B. *R. Harrigan* 28/1/72
 Tentatively Examined.....
 Examined..... *M. B. Tomes* 14/12/72
 Diagram passed *J. J. Evans* Insp. of Plans and Surveys.
 Date..... 30.1.72

SURVEY APPROVED *John Murray* SURVEYOR GENERAL
 Date..... 7-2-1972

On Standard Plan.....
 On Public Plan *Edward* 13.8.72
 On Completion.....
 Crown Grant Prepared.....

DIAGRAM No. 76229
 Registered *Robert* 10.10.1972
 CUSTODIAN OF PLANS

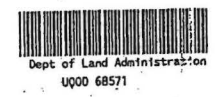

76229

**Customer Advices for Reserve Actions
1/08/2001 - 31/08/2001**

Shire of Roebourne 1/08/2001 - 31/08/2001

Reserve No.	Land Description	DOLA File No.	Volume/Folio	Action	Document No.	Registered	Street Name	Area	Public Plans
35140		02558-1977-01RO	3072-205	Revocation of Management Order (Shire of Roebourne and Minister for Community Welfare) for the designated purpose of "Community and Recreation".	H642180	11/01/2001	Crawford Way	7810 sqm	Roebourne 9.24
35140		02558-1977-01RO	3072-205	Management Order to Shire of Roebourne of Post Office Box 219 Karratha WA 6714 To be utilised for the designated purpose of "Community and Recreation" only for the designated purpose of "Community and Recreation"	H642181	11/01/2001	Crawford Way	7810 sqm	Roebourne 9.24
40828		03675-1968-01RO	3000-173	Management Order to Conservation Commission of Western Australia C/- Department of Conservation and Land Management Locked Bag 104 Bentley Delivery Centre COMO WA 6152 To be used for its designated purpose only. for the designated purpose of "Conservation, Navigation, Communication, Meteorology & Survey"	H752431	18/05/2001		739 sqm	DAMPIER AND BARROW ISLAND 1:250000
40877		03677-1968-01RO	3000-143	Management Order to Conservation Commission of Western Australia C/- Department of Conservation and Land Management Locked Bag 104 Bentley Delivery Centre COMO WA 6152 To be used for its designated purpose only. for the designated purpose of "Conservation, Navigation, Communication, Meteorology & Survey."	H752434	18/05/2001		767 sqm	DAMPIER & BARROW ISLAND 1:250000
41080		03674-1968-01RO	3000-133	Management Order to Conservation Commission of Western Australia C/- Department of Conservation and Land Management Locked Bag 104 Bentley Delivery Centre COMO WA 6152 To be used for its designated purpose only. for the designated purpose of "Conservation, Navigation, Communication, Meteorology & Survey."	H752436	18/05/2001		594 sqm	DAMPIER & BURROW ISLAND 1:250000

9/16 (5/1)

TO LIGHTHOUSE-NORTH-WEST IS.

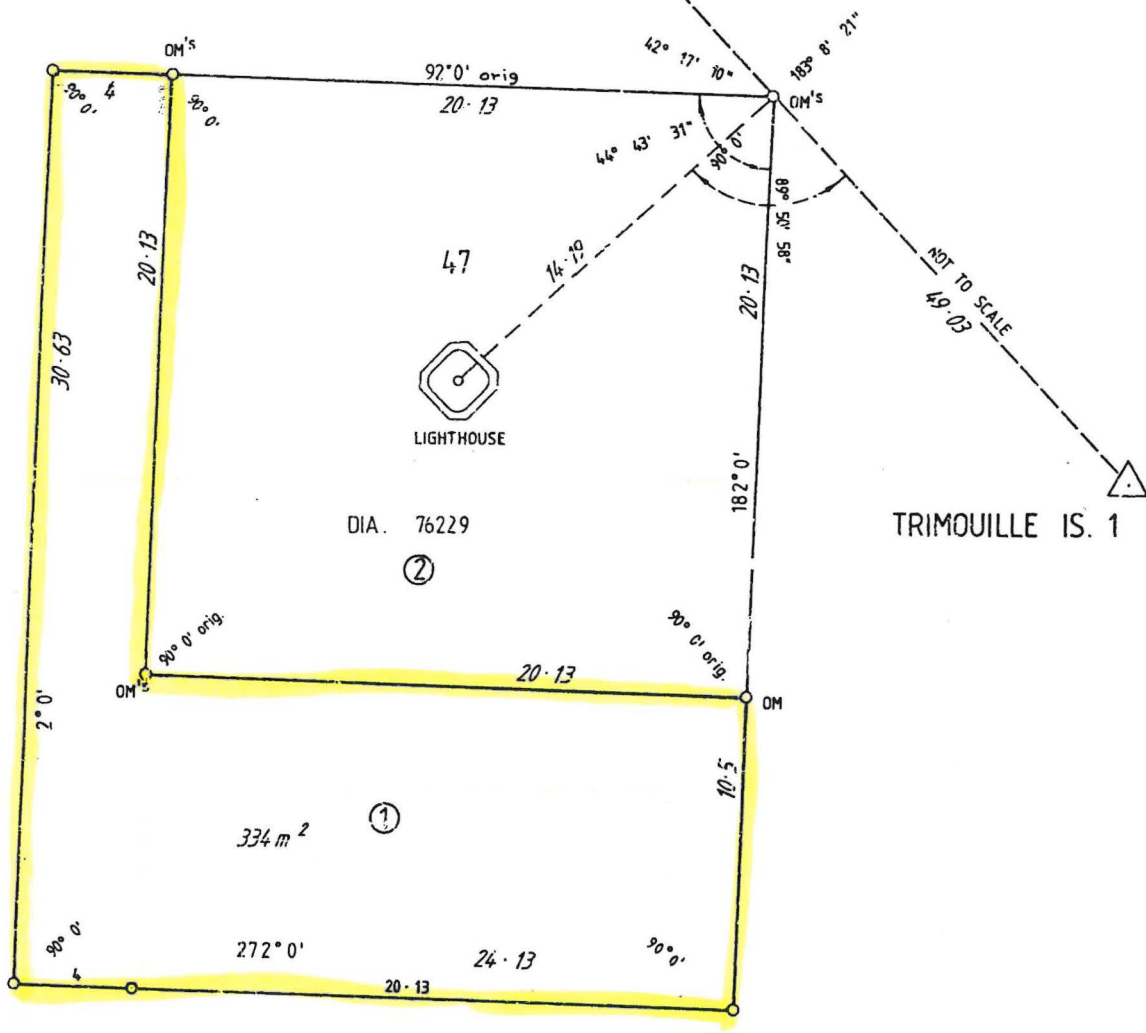

TRIMOUILLE ISLAND

AMENDMENTS	
①	A. 40828 Gaz. 3-2-89. pg. 345
②	Amend. A 40328 Gaz. 8-12-89. pg. 4465.



LAND DISTRICT ASHBURTON	LOCATION 136	FILE No. 3675-68
SURVEYOR'S CERTIFICATE		SCALE 1:200 All measurements in metres
I hereby certify that this survey was performed by me personally (or under my personal supervision, inspection and field check), in strict accordance with the Licensed Surveyors (Guidance of Surveyors) Regulations. <i>Jan Jackson</i> Licensed Surveyor. Date 12-9-86	Azimuth observed at or assumed from Dia. 76229 Date of marking AUGUST 1985 Surveyor I.R. JACKSON Field Book No. 18 Pages 3-5 Cadastral Plan DAMPIER & BARRON IS. 1:250 000 Reference Diagram Drawn AUST. SURVEY OFF Date 1.4.86	SURVEY APPROVED <i>A.H. Houghton</i> Date 22.10.1986 Inspector of Plans and Surveys
	Examined <i>A.H. Houghton</i> 9/10/86 Diagram passed Date 1.10.86	Recorded on Public File K.E.C. 23/12/86 Registered on Key Plan Custodian of Plans 25.9.86 DEPT. OF LANDS AND SURVEYS DIAGRAM No. 87701