

RESERVE ACTION SHEET - CONSERVATION RESERVES

RESERVE No. 40877

REASON FOR ACTION

The creation of a 5(1)(h) reserve with a management order issued to the Conservation Commission for the purpose 'Conservation, Navigation, Communication, Meteorology and Survey'.
Area: 0.062 hectares

Due to increasing use of satellite aided navigation and AMSA'S desire to rationalise it's property holdings the Commonwealth has been divesting properties containing lighthouses and marine navigational aids. Reserve 40877 on Rosemary Island is a former AMSA property which will be leased back to AMSA to permit continued operation of lighthouse facilities

- Date of DOLA's advice: 17 May 2001 See folio: 16
- Plans at folios: 19,18,17

OFFICER	ACTION	
1. CONSERVATION ESTATE OFFICER	- Fill in above details - Attach copies of DOLA's advice to file Send copies of advice & maps to: - Lisa Wright, Woodvale - Regional Manager, Pilbara Recommended IUCN classification:	_____ ✓ _____ ✓ _____ ✓ _____ ✓ _____ V
2. LAND ACQUISITIONS OFFICER	To note:	_____
3. MANAGER, PLANNING & VISITOR SERVICES	To note & approve IUCN classification:	_____
4. DIRECTOR, NATURE CONSERVATION/ NATIONAL PARKS	To note:	_____
5. INDEX CLERK, RECORDS	To note:	_____
6. CONSERVATION ESTATE OFFICER	Attach copy of Reserve Details to inside cover of new file	_____

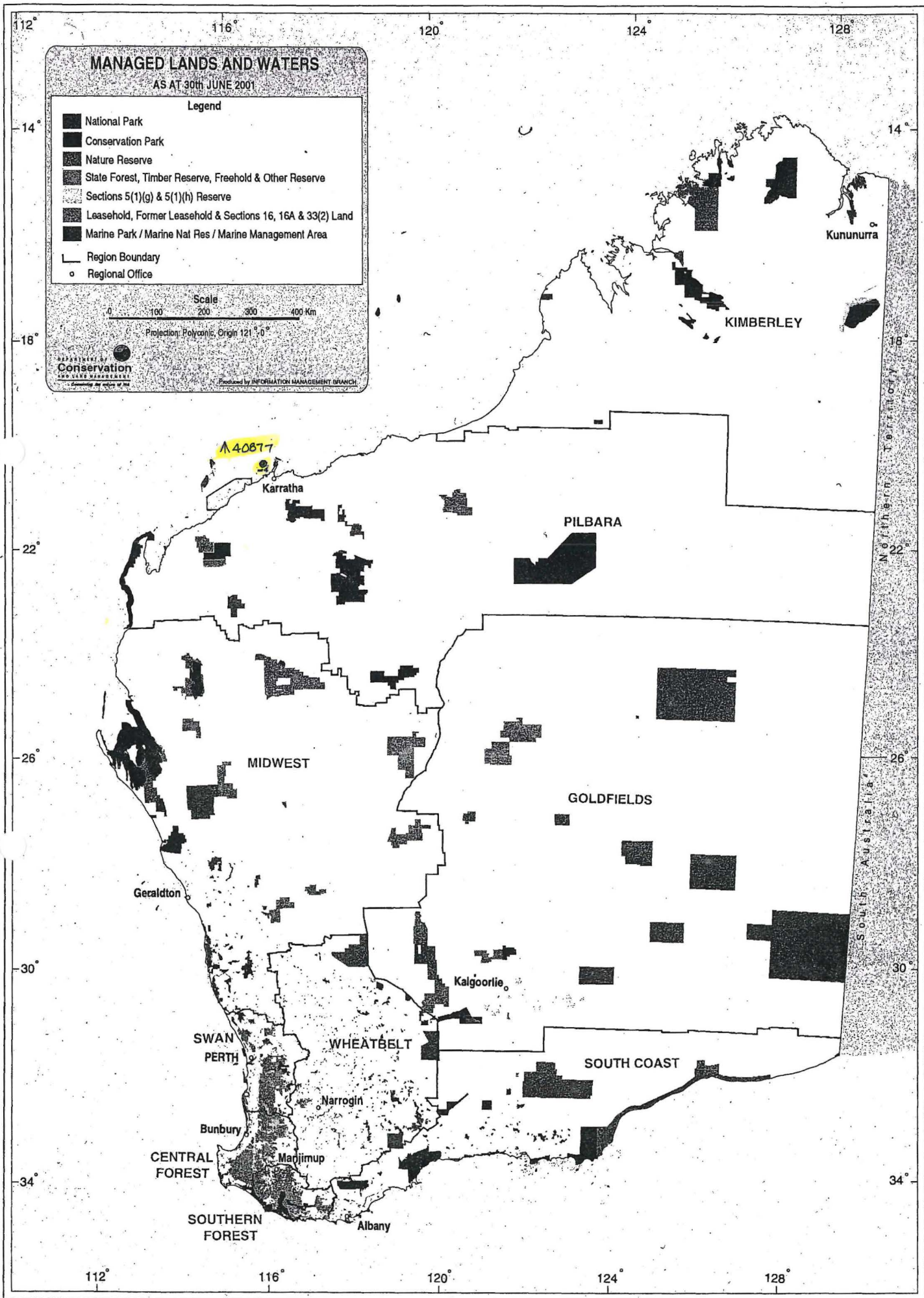

40877

C E A N

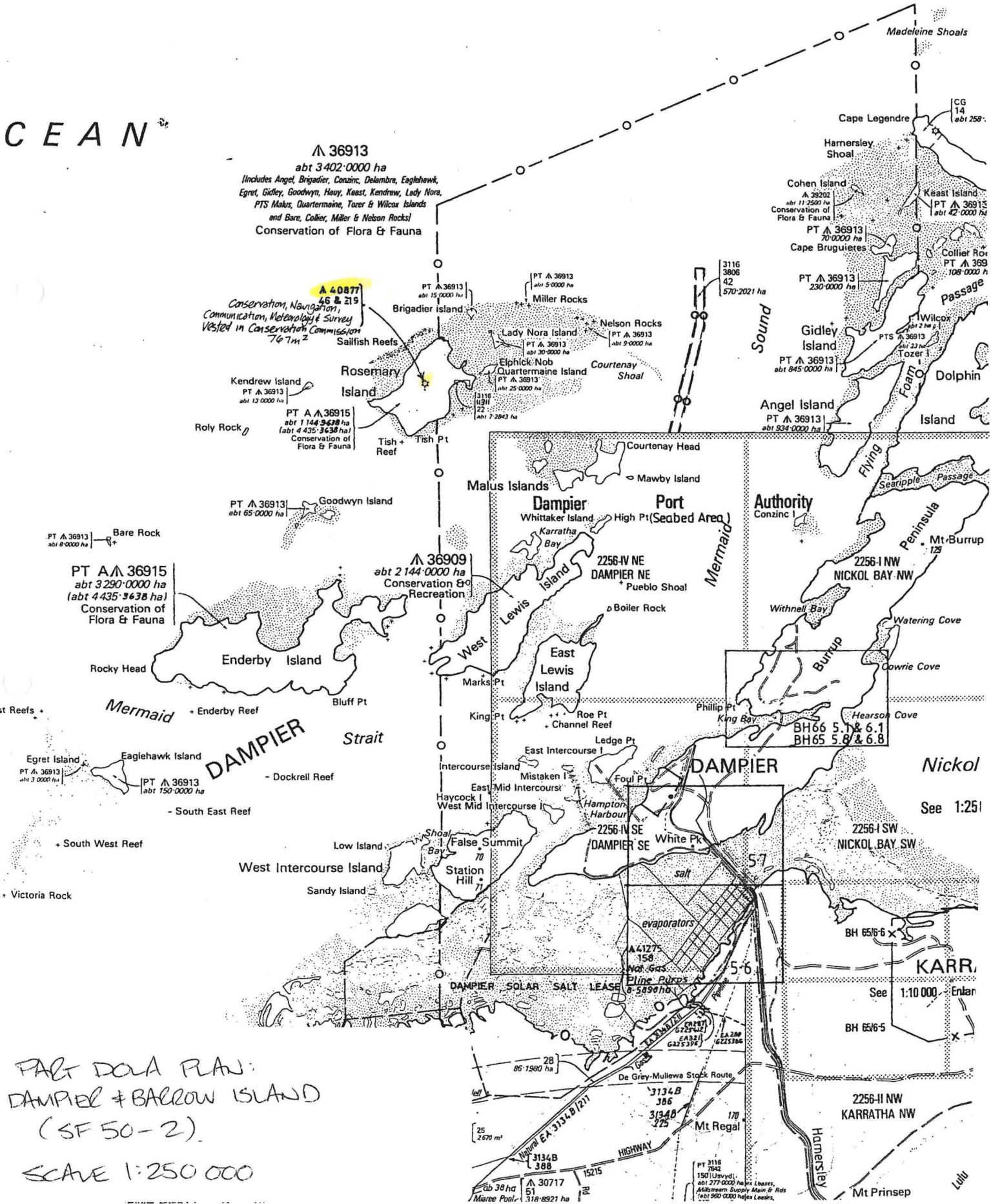

PART DOLA PLAN:
 DAMPIER + BARLOW ISLAND
 (SF 50-2)
 SCALE 1:250 000

**Customer Advices for Reserve Actions
1/08/2001 - 31/08/2001**

Shire of Roebourne 1/08/2001 - 31/08/2001

Reserve No.	Land Description	DOLA File No.	Volume/Folio	Action	Document No.	Registered	Street Name	Area	Public Plans
35140		02558-1977-01RO	3072-205	Revocation of Management Order (Shire of Roebourne and Minister for Community Welfare) for the designated purpose of "Community and Recreation".	H642180	11/01/2001	Crawford Way	7810 sqm	Roebourne 9.24
35140		02558-1977-01RO	3072-205	Management Order to Shire of Roebourne of Post Office Box 219 Karratha WA 6714 To be utilised for the designated purpose of "Community and Recreation" only for the designated purpose of "Community and Recreation"	H642181	11/01/2001	Crawford Way	7810 sqm	Roebourne 9.24
40828		03675-1968-01RO	3000-173	Management Order to Conservation Commission of Western Australia C/- Department of Conservation and Land Management Locked Bag 104 Bentley Delivery Centre COMO WA 6152 To be used for its designated purpose only. for the designated purpose of "Conservation, Navigation, Communication, Meteorology & Survey"	H752431	18/05/2001		739 sqm	DAMPIER AND BARROW ISLAND 1:250000
40877		03677-1968-01RO	3000-143	Management Order to Conservation Commission of Western Australia C/- Department of Conservation and Land Management Locked Bag 104 Bentley Delivery Centre COMO WA 6152 To be used for its designated purpose only. for the designated purpose of "Conservation, Navigation, Communication, Meteorology & Survey."	H752434	18/05/2001		767 sqm	DAMPIER & BARROW ISLAND 1:250000
41080		03674-1968-01RO	3000-133	Management Order to Conservation Commission of Western Australia C/- Department of Conservation and Land Management Locked Bag 104 Bentley Delivery Centre COMO WA 6152 To be used for its designated purpose only. for the designated purpose of "Conservation, Navigation, Communication, Meteorology & Survey."	H752436	18/05/2001		594 sqm	DAMPIER & BURROW ISLAND 1:250000

Loc. No.	District	Area	File No.
46	DE WITT	16.0p	3677/68

SURVEYOR'S CERTIFICATE

I hereby certify that this survey was performed by me personally (or under my personal supervision, inspection and field check), in strict accordance with the Licensed Surveyors (Guidance of Surveyors) Regulations, 1961.

Date..... Licensed Surveyor.....

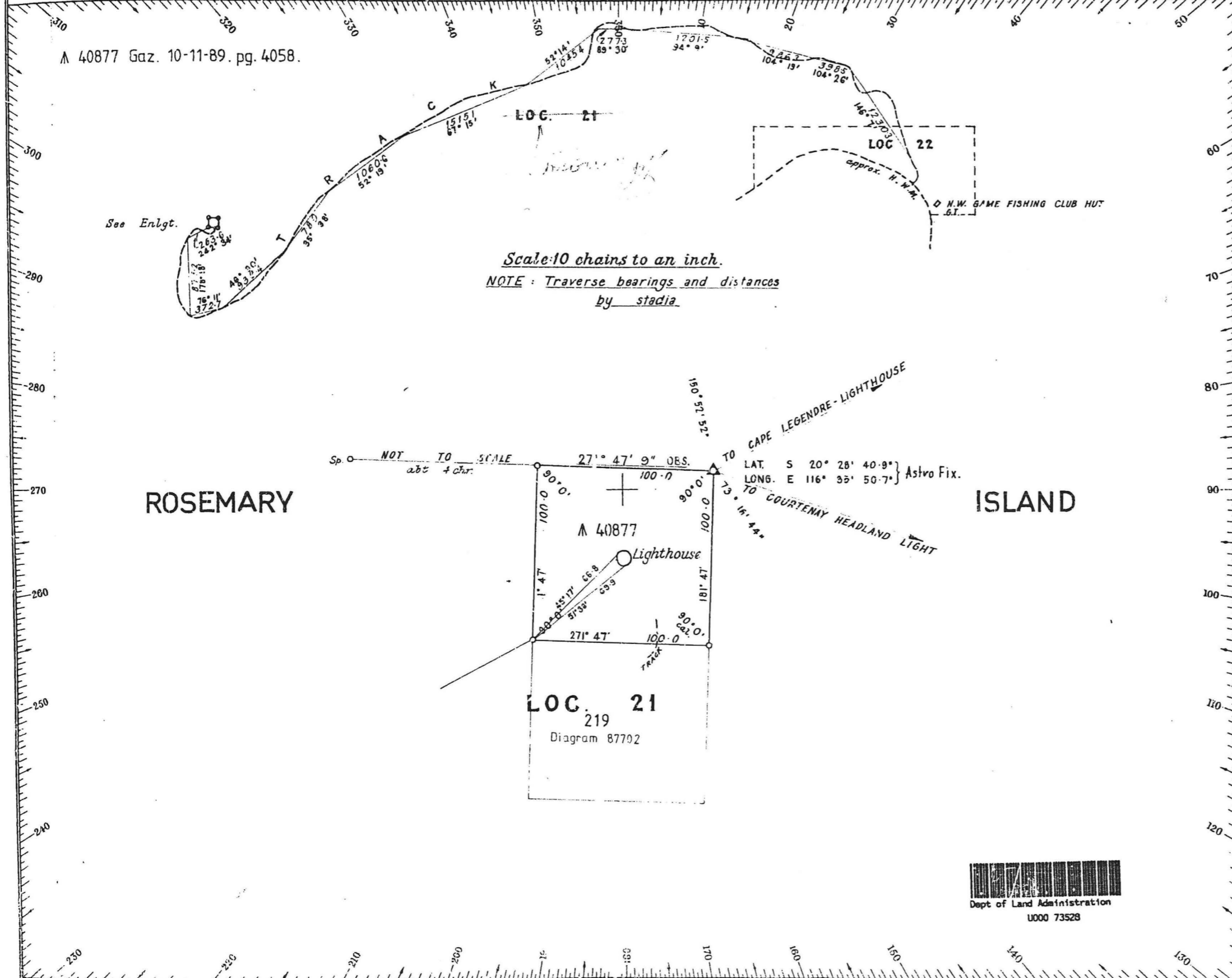

Azimuth observed at Δ or assumed from.....

Date of marking..... 23rd MARCH & 31st MAY 1972.....

Field Book No. L.W. JOHNSON 13 Page 12 - 14 & 21

Public Plan No. DAMPIER AND BARROW ISLAND 4 MILE

SCALE..... 50 LINKS TO AN INCH.

OFFICE REFERENCE

Diagram drawn DEPARTMENT OF INTERIOR Date 13 - 9 - 72

Account No..... Passed.....

Calculation Book No. W.S. Smith 7 Fol. 1-4

SCHEDULE OF CLOSES

Section	N	E	Angles	Area
Loc 46	±0.0	±0.0	±00'	10000 ac

Compared with F.B. *Q. L. 14.12.72*

Tentatively Examined.....

Examined..... *M.B. Brown 16.12.72*

Diagram passed *T.J. Evans* *Int.* Inspector of Plans and Surveys.

Date..... 20.1.73.

SURVEY APPROVED *John Johnson* SURVEYOR GENERAL

Date 7-2-1973

On Standard Plan.....

On Public Plan..... *D. Burnett 12.1.73*

On Compilation.....

Crown Grant Prepared.....

DIAGRAM No. 76228

Registered *May 10. 10. 1972* CUSTODIAN OF PLANS



AMENDMENTS	
①	A 40877 Gaz. 10-11-89 pg 4058.

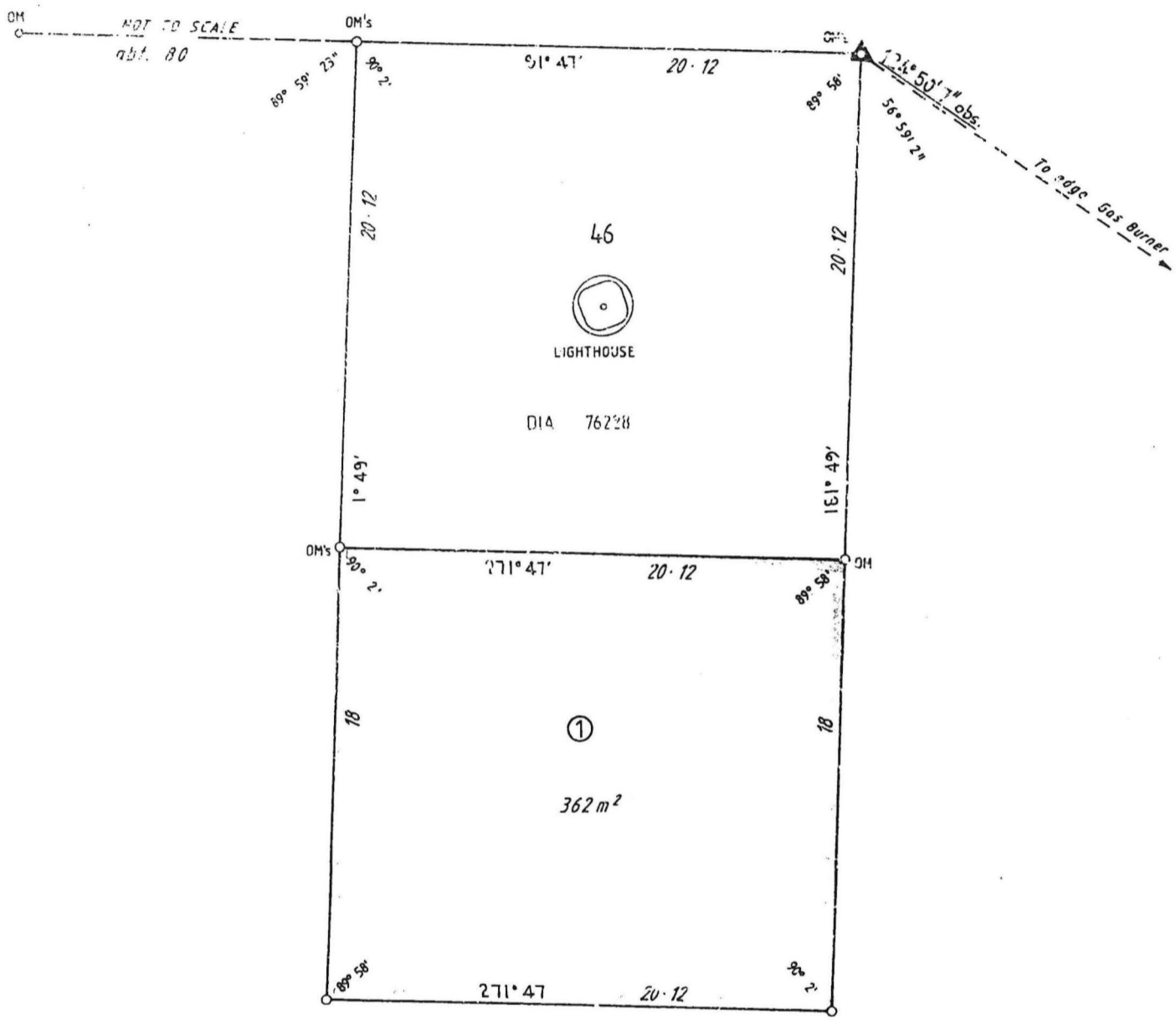

ROSEMARY AA 36915 ISLAND

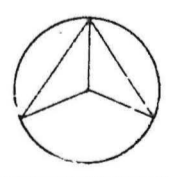

LAND DISTRICT DE WITT		LOCATION 219		FILE No 3677-68
SURVEYOR'S CERTIFICATE		Azimuth observed at \triangle		SCALE 1:200 All measurements in metres
I hereby certify that this survey was performed by me personally (or under my personal supervision, inspection and field check), in strict accordance with the Licensed Surveyors (Guidance of Surveyors) Regulations.		or assumed from		DIAGRAM CERTIFIED CORRECT
Date		Date of marking AUGUST 1985		<i>Shower</i>
Licensed Surveyor: <i>Ian Jackson</i>		Surveyor I.R. JACKSON		Date 6.11.89 Authorized Officer
Field Book No. 18 Pages 6 & 7		Examined <i>10/10/86</i>		Received on Public Plan 22-3-85
Codestral Plan. DAMIER & BARROW ISLAND 1:250 000		Diagram in order for certification		Registered by Key Plan Drawing & Production Unit of Planning Dept
Reference AUSTRALIAN SURVEY OFFICE Date 1.4.86		Date 4.4.86 Survey and Tenure Charting		DEPT. OF LANDS AND SURVEYS
Diagram Drawn		Manager <i>MSOmill</i>		DIAGRAM No. 87702