

**RESERVE GAZETTAL ACTION SHEET
FOR REGIONS AND DISTRICTS**

LANDS CLERK: Attach a copy of map and forward to the following:

1. REGIONAL MANAGER:
CENTRAL FOREST, GREENOUGH, GOLDFIELDS, KIMBERLEY, SWAN REGION, PILBARA,
SOUTH COAST, SOUTHERN FOREST, WHEATBELT ✓
2. DISTRICT MANAGER: Narrogin ✓
3. CLERK, WOODVALE ✓
4. O.I.C. INVENTORY BUNBURY / KELMSCOTT / MANJIMUP
5. DISTRICT WILDLIFE OFFICER: Narrogin ✓

REASON FOR GAZETTAL:

Naming of Culbin Nature Reserve.

RESERVE DETAILS

RESERVE NUMBER: 41004
CALM FILE NUMBER: 023450F3103
MAP REFERENCE: Culbin Town site 1:3168
SHIRE: Williams

CHANGES MADE AT GIVEN GAZETTAL DATE

NAME OF RESERVE: Culbin Nature Reserve
PURPOSE: Conservation of Flora & Fauna.
CLASS: "A"
AREA: 45.33 ha
VESTING: NPNCA
DATE AND PAGE NO. OF CURRENT GAZETTAL: 31 July 1992 Page 3750

A. Watt
LANDS CLERK

3/9/92
DATE

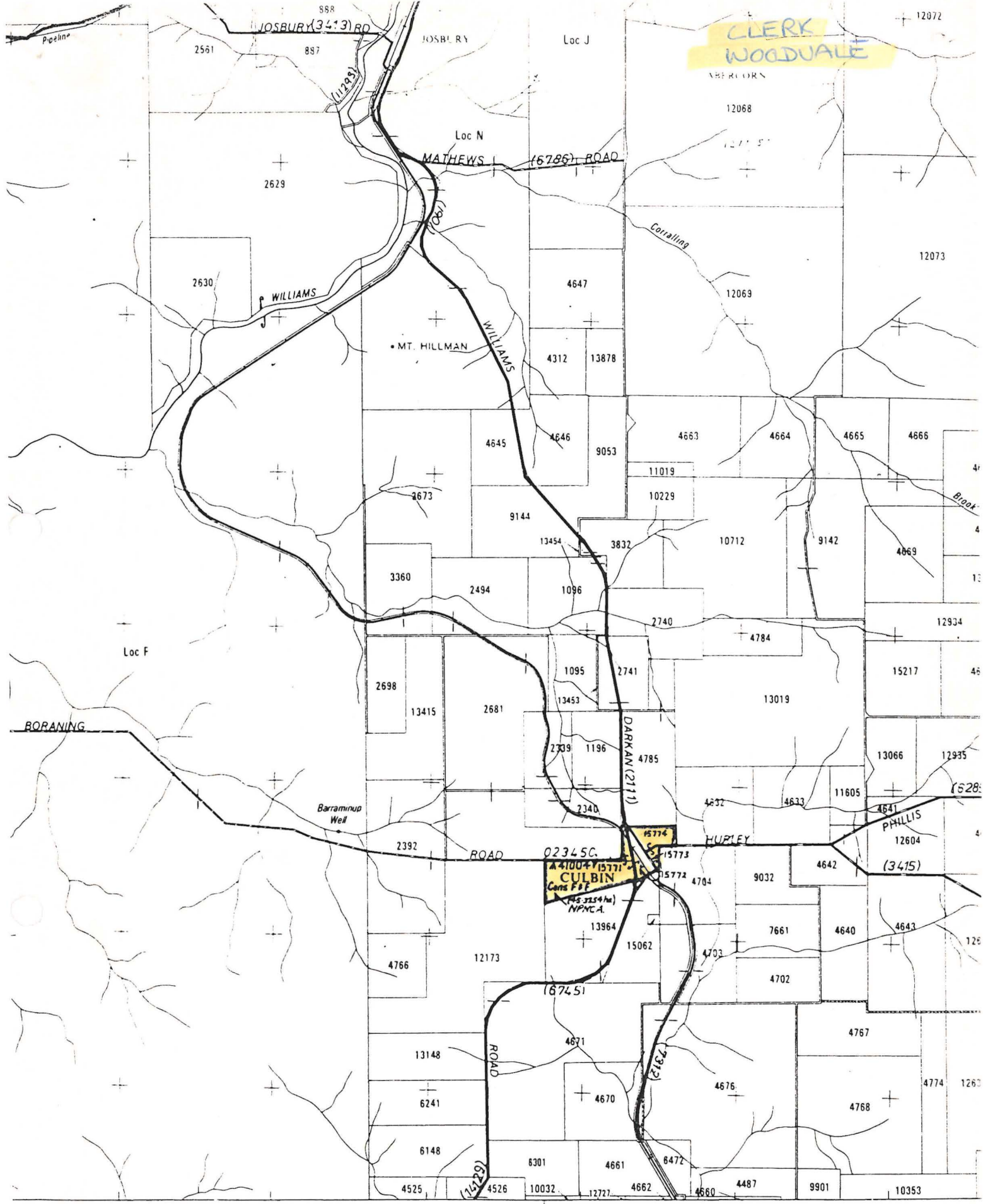

CLERK
WOODDUALE

▲ 41004 Pt plan HIGHBURY

NARROGIN

1:50000

4801000mE

M. 117° E Zone 50
Elevations in Metres
Edition 1966

Sealed Road
1st Class Road
2nd Class Road

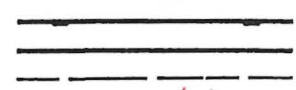

KEY TO SYMBOLS

Forest D
Sawmill
Lookout T

File No. 2030/988. Cockburn Sound—No. 41391 (1 012 square metres) "Public Recreation" Loc. No. 3047 (formerly portion of Cockburn Sound Location 16 and being Lot 309 on Plan 16279) Public Plan: Mandurah 1:10 000 1.8 (Waterside Drive).

File No. 2203/989. Toodyay—No. 41409 (728 square metres) "Public Recreation" Lot No. 271 (formerly portion of Avon Location V and being Lot 151 on Diagram 75906) Public Plan: Toodyay 1:2 000 9.29 (Avon River).

File No. 2023/988. Cockburn Sound—No. 41396 (505 square metres) "Public Recreation" Loc. No. 3044, 3045 and 3046 (formerly portions of Cockburn Sound Location 16 and being Lots 409, 411 and 325 on Plan 16286) Public Plan Mandurah 1:2 000 5.39 and 1:10 000 1.8 (Fortescue Court).

File No. 4293/989. Kwinana—No. 41394 (8 454 square metres) "Public Recreation" Lot No. 294, 295 and 296 (formerly portions of Kwinana Lot 256 and being Lot 1001 on Plan 16960 and Lots 501 and 77 on Plan 16961 respectively) Public Plan: Peel 1:2 000 BG 33/10.31 (Sloan Drive and Riley Place).

File No. 2979/989. Canning—No. 41393 (6 647 square metres) "Public Recreation" Loc. No. 3705 (formerly portion of Canning Location 31 and being Lot 232 on Plan 17211) Public Plan: Perth 1:2 000 BG.34/21.01 (Cockatoo Place).

A. A. SKINNER, Acting Executive Director.

LA703

RESERVES

Department of Land Administration,
Perth, 21 September 1990.

His Excellency the Governor in Executive Council has been pleased to set apart as Public Reserves the land described below for the purposes therein set forth.

File No. 1043/987. Denmark—No. 41456 (7.137 7 hectares) "Recreation and Parkland" Lot Nos. 1017 and 1019 Plan 17607 Public Plan: Denmark 1:2 000 21.12 (Scotsdale Road).

File No. 1043/987. Denmark—No. 41457 (3.496 4 hectares) "Use and Requirements of the Shire of Denmark" Lot No. 1018 Plan 17607 Public Plan: Denmark 1:2 000 21.12 (Scotsdale Road).

File No. 2432/985. Erivilla—No. 41449 (9 993 square metres) "Repeater Station Site" Loc. No. 16 Diagram 88272 Public Plan: Peak Hill 1:250 000 (Mt. Padbury Station).

File No. 1772/985. Moora—No. 41440 (1.647 6 "Use and Requirements of the Shire of Moora" Lot Nos. 395 and 396 Original Plan Moora 83 Public Plan: Moora 1:2 000 21.11 (Keane Street).

File No. 1306/989. Williams—No. 41004 (45.335 4 hectares) "Conservation of Flora and Fauna" Loc. Nos. 15771, 15772, 15773, 15774 Original Plan 17375 Public Plan: Culbin Townsite (Williams-Darkan Road).

Reserve 41004 is automatically vested in the National Parks and Nature Conservation Authority pursuant to the "Conservation and Land Management Act 1984".

File No. 2853/987. Gascoyne—No. 41428 (2.250 0 hectares) "Radio Communications Site" Loc. No. 398 Diagram 88744 Public Plan: Kennedy Range 1:250 000 (on Brick House Station).

File No. 2133/990. Broome—No. 41459 (21 square metres) "Padmount Site" Lot No. 2641 Original Plan 17611 Public Plan: Broome 1:2 000 29.15 (Glenister Loop).

A. A. SKINNER, Acting Executive Director.

LA704

LAND ACT 1933 RESERVATION NOTICES

Made by His Excellency the Governor under section 29.

The Crown Land described below has been set apart as public reserves.

DOLA File: 2580/990.

Reserve No. 41466 comprising Nelson Locations 13303, 7594, 13344 and part 8730 and 12270 with an area of 486.1193 hectares on Reserve Diagram 871 for the designated purpose of "National Park and Water".

Public Plan: Deep River S.W., Saddle Island N.W. and Pt. Chatham N.E. 1:25 000.

DOLA File: 2508/990.

Reserve No. 41464 comprising Leeman Lot 308 with an area of 8094 square metres on Land Administration Diagram 74994 for the designated purpose of "Emergency Services Centre".

Public Plan: Leeman 1:10 000 Regional and 1:2 000 39.06 Nairn Street.

A. A. SKINNER, Acting Executive Director.

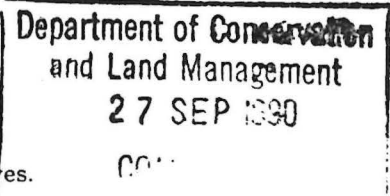

F

3413 11 10 90
Lands Clerk - for reserve action sheet



Your Ref: 023450 F3/03

Our Ref: 8810/906 and 1306/89 CA:JR

Telephone: 323 1614

Enquiries: C ABEY

EXECUTIVE DIRECTOR
DEPARTMENT OF CONSERVATION AND
LAND MANAGEMENT
PO BOX 104
COMMO WA 6152



Dear Sir

RESERVE NO. 41004 - CULBIN TOWNSITE

I advise for your information that Executive Council has:-

1. Approved of Williams Locations 15771, 15772, 15773 and 15774 being set apart as Reserve No. 41004 for the purpose of "Conservation of Flora and Fauna".
2. Issued a Proclamation classifying as of Class "A" Reserve No. 41004 (Williams Locations 15771, 15772, 15773 and 15774) "Conservation of Flora and Fauna".

Notice to this effect will be published in the Government Gazette dated September 21, 1990 and I enclose a print showing the said reserve.

Yours faithfully

[Handwritten signature]
R PUMPHREY
A/MANAGER
PROPERTY MANAGEMENT BRANCH
LAND OPERATIONS DIVISION

September 18, 1990

Enc.

09PM33D

21.9.90
[Handwritten signature] Reserves Clerk
MKK 11 10 90

Includes Former Culbin Lots 1 - 3, 4 (A11089), 5 - 11, 12 & 13 (A11088), 14 - 20
 29 (A11089), 31 (A11086), 32 (A11086), 38 (A17797), & Pt. Lots 21 - 28
 Supersedes Culbin 302

AMENDMENTS

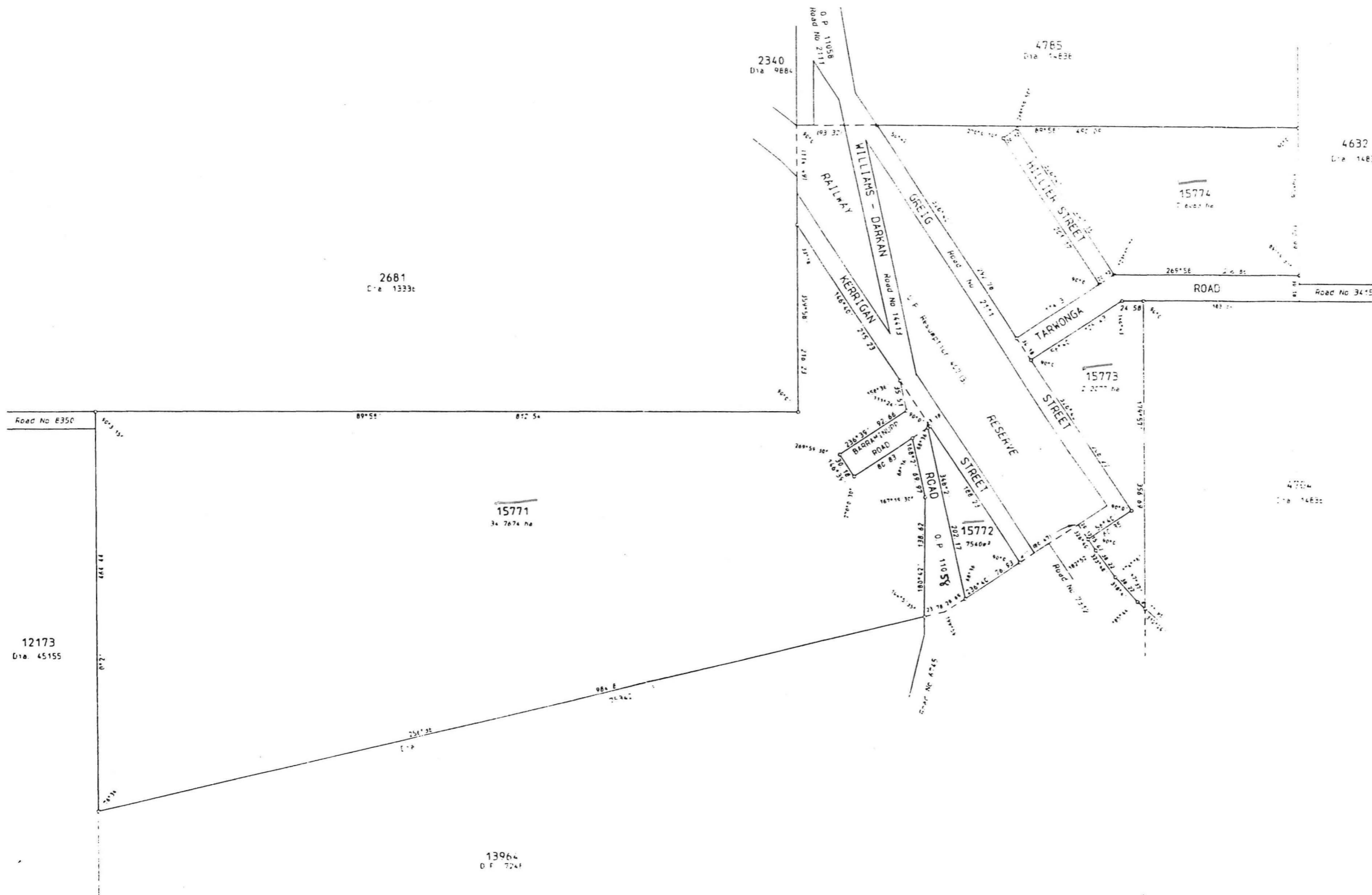

LAND DISTRICT, WILLIAMS		LOCATIONS 15771 - 15774		FILE No. 8810/906
SURVEYOR'S CERTIFICATE		I hereby certify that this survey was performed by me personally or under my personal supervision, inspection and field check, in strict accordance with the Licensed Surveyors' and Guidance of Surveyors' Regulations.		SCALE 1 : 250 ALL MEASUREMENTS IN METERS
COMPILED Licensed Surveyor		Attest: observed at of assumed from D.P. 11058 Surveyor Field Book No. Page Public Plan Reference Index Plan	Calculated by P.D. Loufard Checked with P.D. Loufard Examined In order for certification	PLAN CERTIFIED CORRECT Authorized L.M.C. Office Registered Deputy Registrar Culbin Terrace DEPT. OF LAND ADMINISTRATION PLAN 1737

C. G.
2681
591. 0. 0.

No. 8350

C. G.
12173
Public Trustee
5. 3. 34.

Culbin Nature Reserve

'A' A 41004
Cons of Flora & Fauna
(45.3354 ha.)
N.P.N.C.A.
023450 F 3103
15771

CULBIN T SITE
1:31681



21.9.90
MK 11/16/90
Reserve Unit

09PM33D

Enc.

September 18, 1990

R PUMPHREY
A/MANAGER
PROPERTY MANAGEMENT BRANCH
LAND OPERATIONS DIVISION



Yours faithfully

Notice to this effect will be published in the Government Gazette dated September 21, 1990 and I enclose a print showing the said reserve.

1. Approved of Williams Locations 15771, 15772, 15773 and 15774 being set apart as Reserve No. 41004 for the purpose of "Conservation of Flora and Fauna".
2. Issued a Proclamation classifying as of Class "A" Reserve No. 41004 (Williams Locations 15771, 15772, 15773 and 15774) "Conservation of Flora and Fauna".

I advise for your information that Executive Council has:-

RESERVE NO. 41004 - CULBIN TOWNSITE

Dear Sir

DEPARTMENT OF CONSERVATION
AND LAND MANAGEMENT
19 SEP 1990
COMMO WA

EXECUTIVE DIRECTOR
DEPARTMENT OF CONSERVATION AND
LAND MANAGEMENT
PO BOX 104
COMMO WA 6152

Telephone: 323 1614
Enquiries: C ABEY

Your Ref: 023450 F3/03
Our Ref: 8810/906 and 1306/89 CA:JR

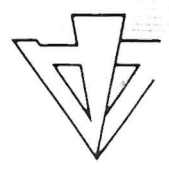

023450F3103