

CALM Tenure Information System - Report Generated on Friday, 4 February 2005
Report Name: Detail Report

Page 2

Query Criteria

Crown Reserve No. = 41010

Special Comments

Crown Reserve: 41010	Tenure: Nature Reserve
Name: Owingup Nature Reserve	Name Approval: Unofficial Date:
Vesting: Conservation Commission	Gazettal Date: 16-Jun-1989
Purpose: Conservation Of Flora And Fauna	Gazettal Date: 16-Jun-1989
Class: A Gazettal Date: 16-Jun-1989	
Area: 2,458.74 Gazettal Date: 23-Jun-2003	Surveyed Status: Surveyed
CALM File: 029633F3102 Management Plan:	
Remark: Area change on 28-Apr-1995 due to Reserves Act(No.2)1994.Assented to on 1-Dec-1994.	

Notes:

Information shown must be considered in the context of the applied query criteria as detailed in full on the cover sheet.

CALM Tenure Information System - Report Generated on Friday, 4 February 2005

Page 2

Report Name: Gazettal History

Query Criteria

Crown Reserve No. = 41010

Special Comments

Crown Reserve **41010**

Class: **A**

Name: **Owingup Nature Reserve**

Name Approval: Unofficial

Tenure: Nature Reserve Area: 2,458.7 ha

Purpose: Conservation Of Flora And Fauna

Vesting: Conservation Commission

<u>Date</u>	<u>Gazettal Action</u>	<u>Description</u>
04-Nov-2004	DOLA File	02078- 1989-02ro
23-Jun-2003	Area	2458.7379 (I526028)
23-Jun-2003	Lot	Lots 8179, 8180 & 8181 On Dp31649 (I526028)
23-Jun-2003	Survey No.	Dp31649 (I526028)
23-Jun-2003	Vesting Revoked	Revoked Order (I526030)
16-Nov-2000	Comment	Conservation Commission Established Due To CALM Amendment Act 2000 (No 35 of 2000). Supersedes LFC And NPNCA.
28-Apr-1995	Area	2459.8981
28-Apr-1995	Formerly	Plantagenet Loc 7657 & 7780
16-Jun-1989	Area	2430.2998
16-Jun-1989	Class	A
16-Jun-1989	Public Plan	Owingup SW And Parry Inlet NW 1:25000
16-Jun-1989	Purpose	Conservation Of Flora And Fauna
16-Jun-1989	Street	Pitt Road
16-Jun-1989	Vesting	National Parks And Nature Conservation Authority (By Act 126 Of 1984)
16-Jun-1989	Original Gazettal	

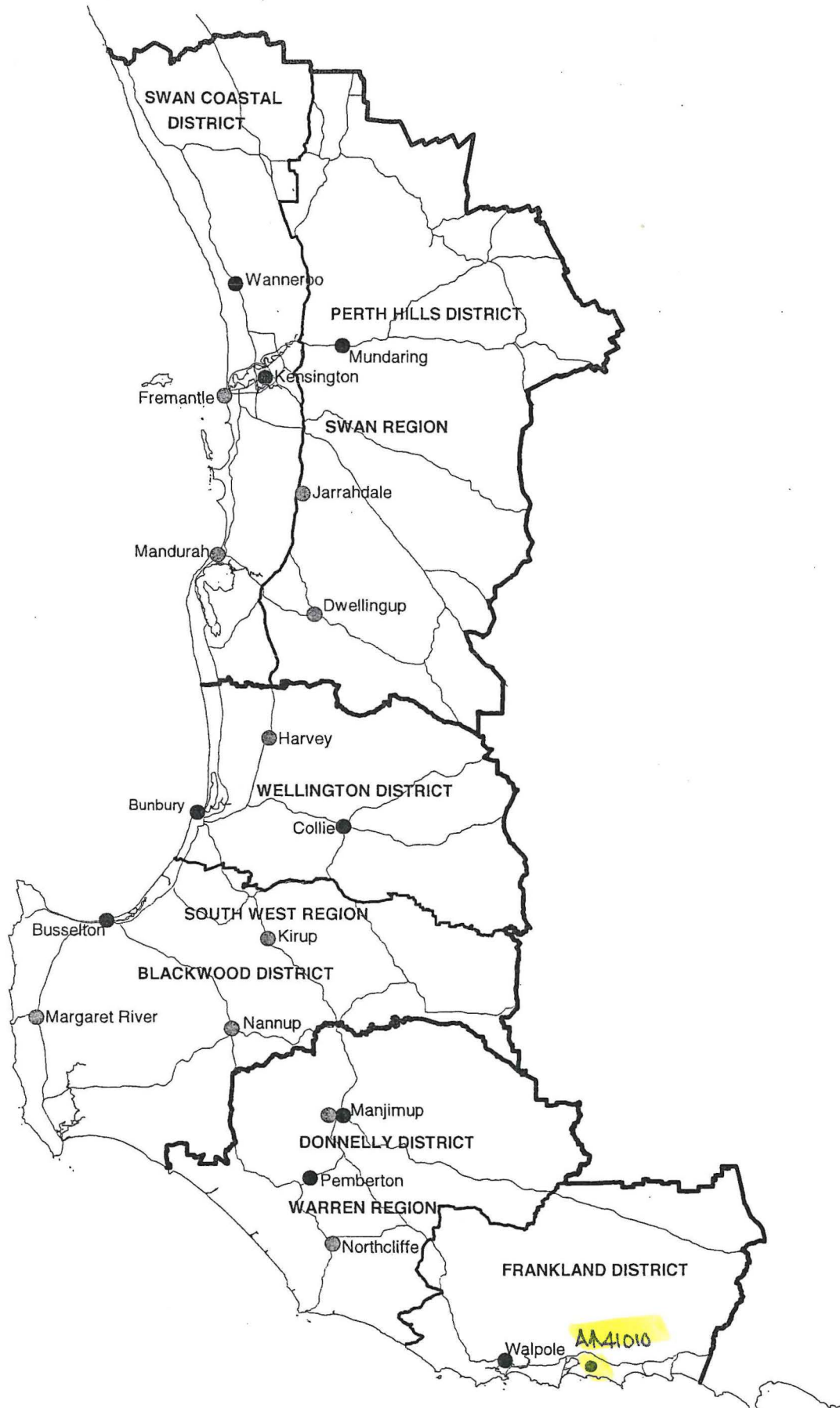

**DEPARTMENT OF CONSERVATION AND LAND MANAGEMENT
REGION AND DISTRICT BOUNDARIES - SOUTH WEST W A
OCTOBER 2001**

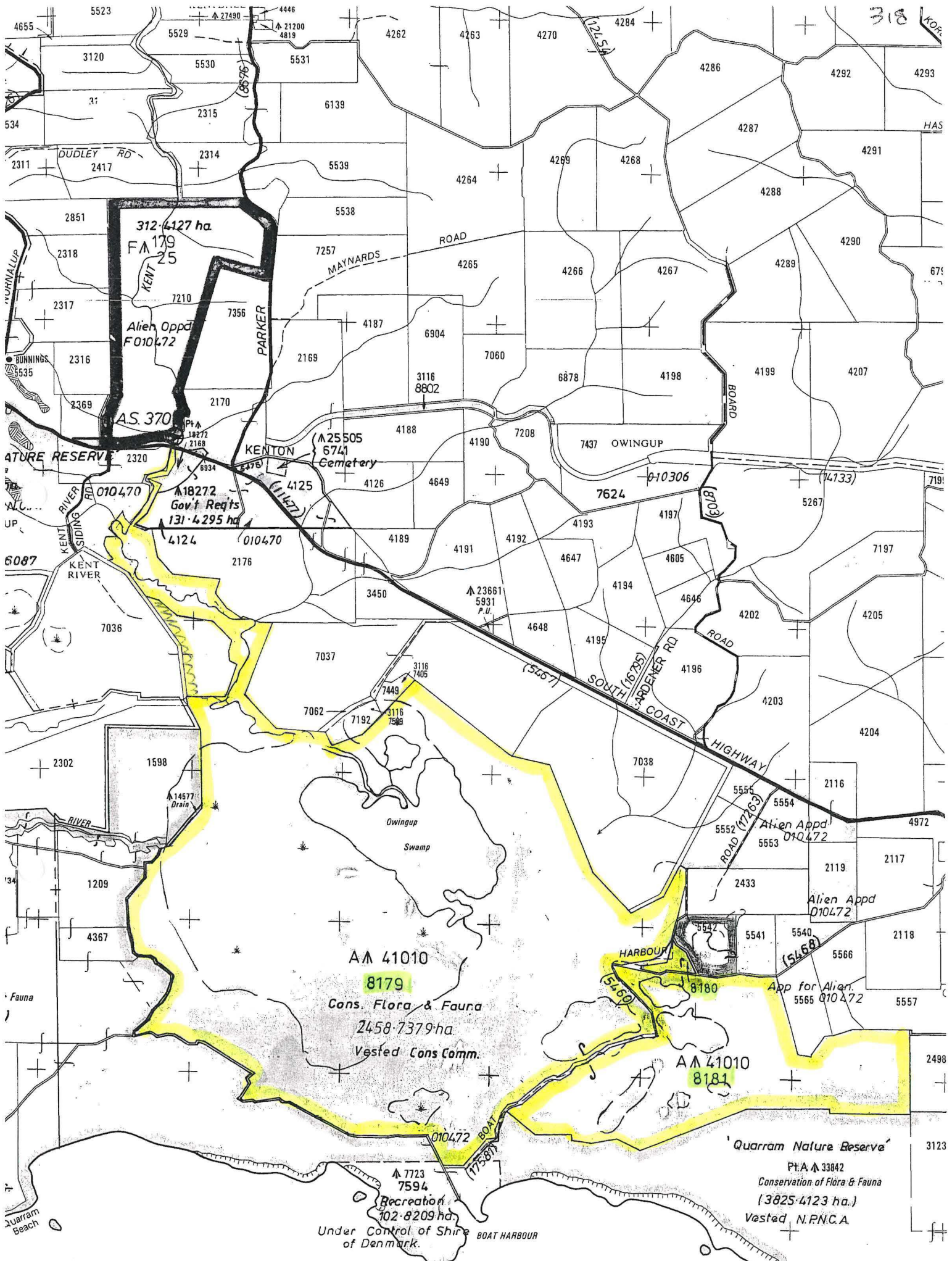

PART CALM PLAN: DENMARK
SCALE 1:50 000

Customer Advices for Reserve Actions
1/11/2004 - 30/11/2004

Shire of Denmark 1/11/2004 - 30/11/2004

Reserve No.	Land Description	DOLA File No.	Volume/Folio	Action	Document No.	Registered	Street Name	Area	Public Plans
37516	Lot 1012 on Deposited Plan 186912 Lot 996 on Deposited Plan 184594	03412-1981-01RO	3002-793 3002-763	Change of Purpose to "Community Purposes"	1574336	31/07/2003	NR Moore St	0.3066 Ha	Denmark 02 20.11
A41010	Lot 7657 on Deposited Plan 217368 Lot 7780 on Plan 17658	02078-1989-02RO	0000-000 0000-000	Amendment of Reserve to To now comprise Lots 8179, 8180 and 8181 on Deposited Plan 31649 in lieu of Lots 7657 on Deposited Plan 217368 and 7780 on Plan 17658 with the area being decreased to 2458.7379 heclares accordingly.	1526028	23/06/2003	Pill Road	2458.7379 Ha	Owngup SW (25)

*For plans please
 Erica
 8/11/05.
 Thanks
 25/11/05*

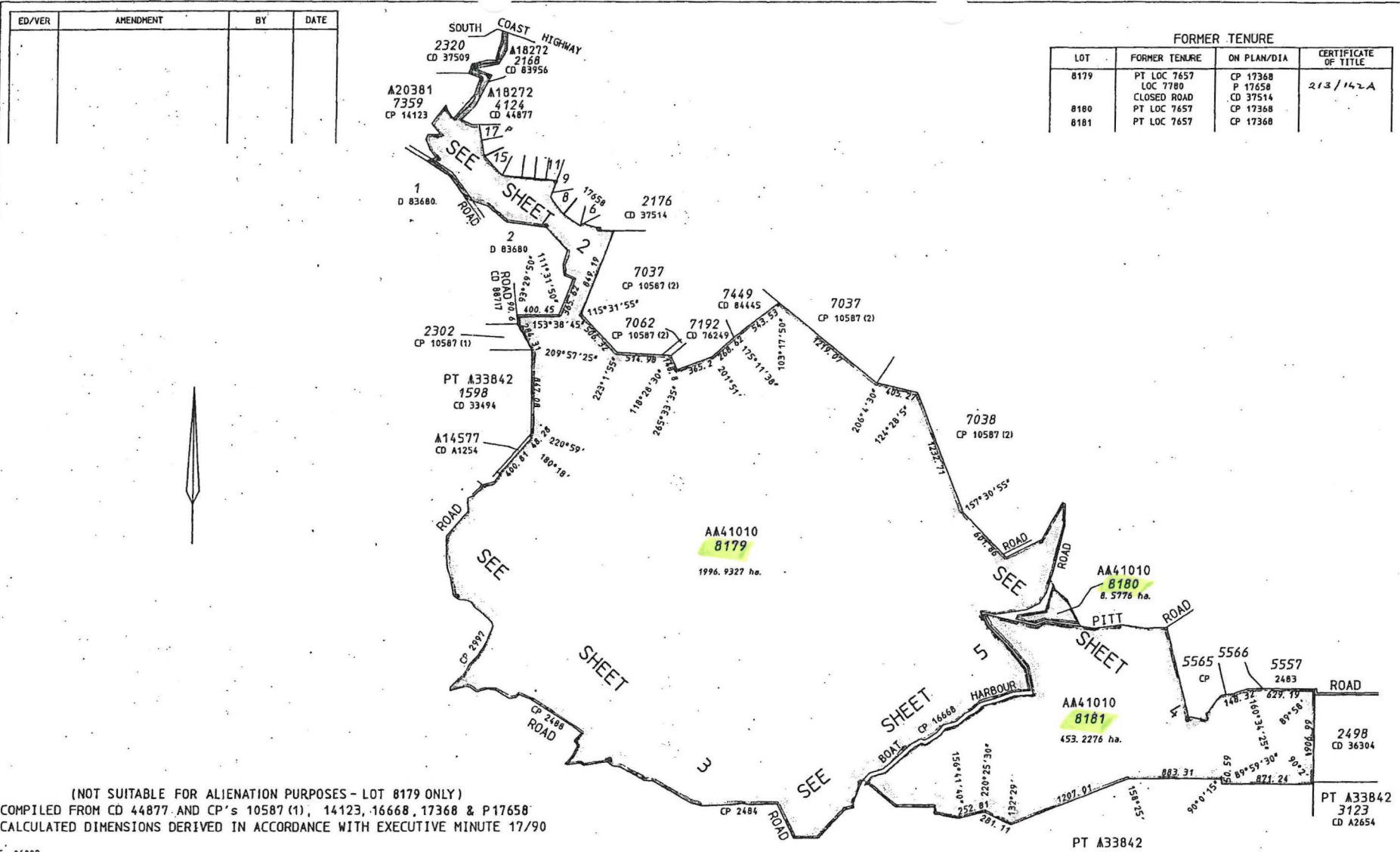

FORMER TENURE

LOT	FORMER TENURE	DN PLAN/DIA	CERTIFICATE OF TITLE
8179	PT LOC 7657 LOC 7780 CLOSED ROAD	CP 17368 P 17658 .CD 37514	213/142A
8180	PT LOC 7657	CP 17368	
8181	PT LOC 7657	CP 17368	

(NOT SUITABLE FOR ALIENATION PURPOSES - LOT 8179 ONLY)
 COMPILED FROM CD 44877 AND CP's 10587 (1), 14123, 16668, 17368 & P 17658
 CALCULATED DIMENSIONS DERIVED IN ACCORDANCE WITH EXECUTIVE MINUTE 17/90

CC: 06002
 DRAFTED BY: CADASTRAL CARTOGRAPHICS PTY LTD
 PH: 9368 0885 FAX: 9368 1995

TYPE PURPOSE CROWN SUBDIVISION		FORMER TENURE SEE TABLE	SCALE 1:25 000 200 0 200 600 1000 ALL DISTANCES ARE IN METRES	LODGED DATE FEE PAID	TYPE OF VALIDATION FULL ADJUT LEGAL COMPONENT BOOK PLAN/LEGAR CERTIFIED CORRECT P.E.C.	IN ORDER FOR DEALINGS SUBJECT TO 1) Redescription of AA41010		 DOLA Department of LAND ADMINISTRATION
PLAN OF LOTS 8179 - 8181 (INCL) AND ROAD		INDEX OWINGUP SW (25) PARRY INLET NE (25)	SURVEYOR'S CERTIFICATE - Compiled I K. Duffy hereby certify that this compiled plan (a) is a correct and accurate representation of the survey (a) of the subject lands, and (b) is in accordance with the relevant law in relation to which it is lodged. Licensed Surveyor <i>John Bullock</i> Date 18.4.02	APPROVED BY WESTERN AUSTRALIAN PLANNING COMMISSION FILE DATE		APPROVED FOR INSPECTOR OF PLANS & SURVEYS / AUTHORIZED LAND OFFICER DATE 4.6.02		
DISTRICT DOLA FILE LOCAL AUTHORITY	PLANTAGENET 2078/989 v2 SHIRE OF DENMARK	TOWNSITE LOCALITY OWINGUP SWAMP		FIELD BOOK COMPILED	John Bullock & Associates Ph: 9450 7188 Fax: 9450 7199		APPROVED DATE	

FOR HEADING SEE SHEET 1

DP 31649 (02)

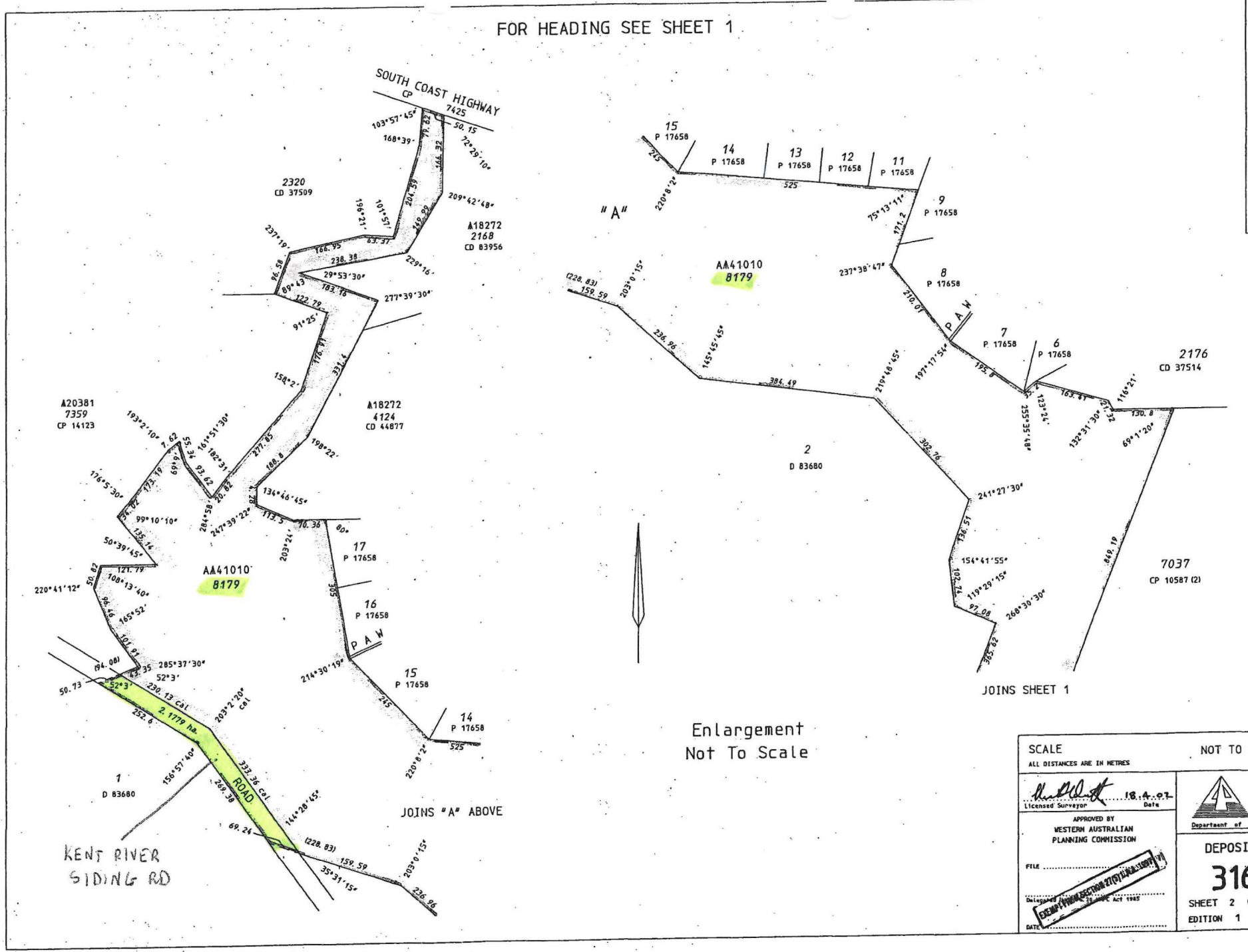

Enlargement
Not To Scale

JOINS SHEET 1

JOINS "A" ABOVE

SCALE ALL DISTANCES ARE IN METRES		NOT TO SCALE	
 Licensed Surveyor		 DOLA Department of LAND ADMINISTRATION	
APPROVED BY WESTERN AUSTRALIAN PLANNING COMMISSION		DEPOSITED PLAN 31649 SHEET 2 OF 5 SHEETS EDITION 1 VERSION 1	
FILE	DATE	DATE	DATE



200

FOR HEADING SEE SHEET 1

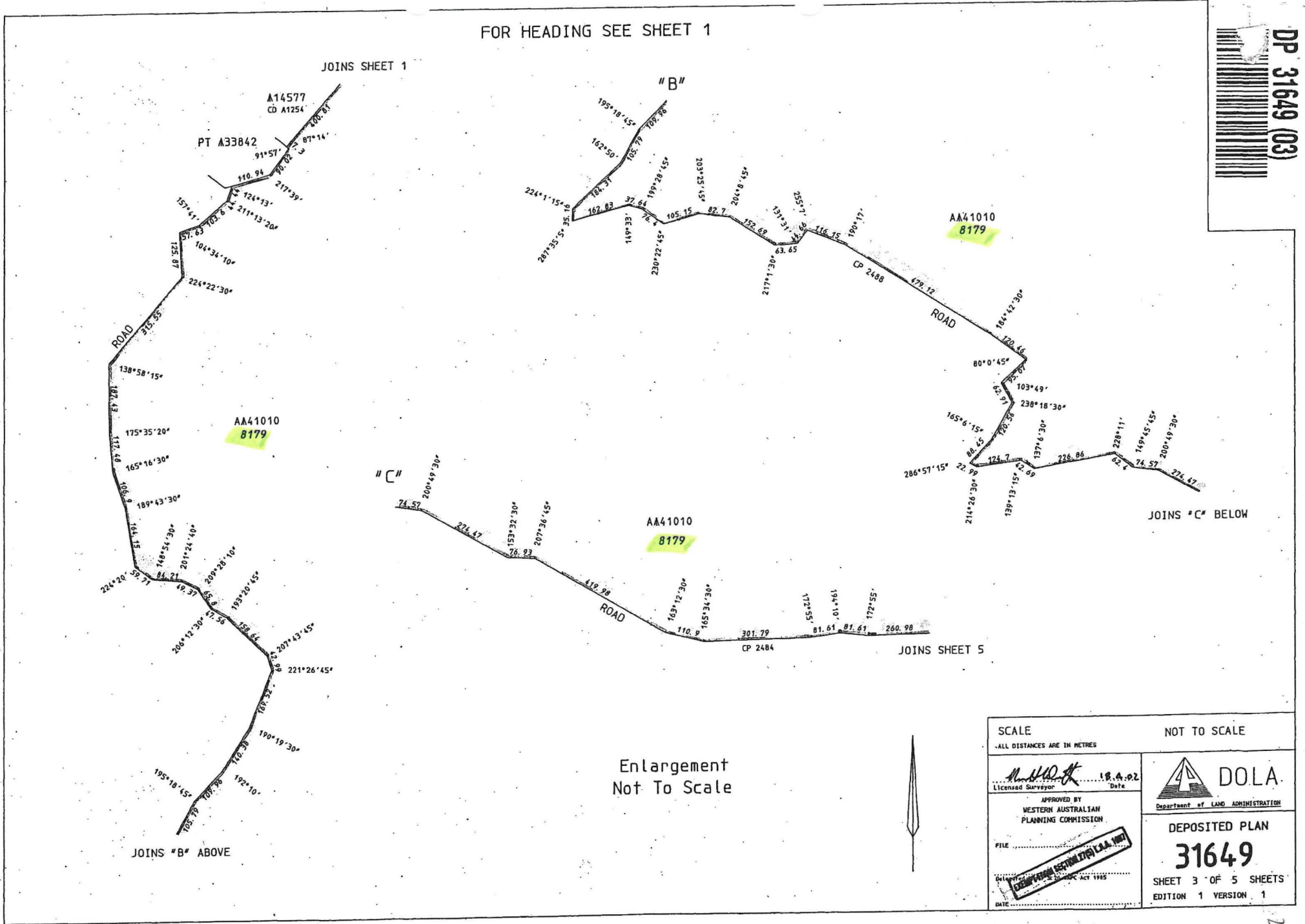
DP 31649 (03)

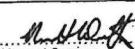

Enlargement
Not To Scale

SCALE -ALL DISTANCES ARE IN METRES		NOT TO SCALE	
 Licensed Surveyor		18.4.02 Date	
APPROVED BY WESTERN AUSTRALIAN PLANNING COMMISSION		 DOLA Department of LAND ADMINISTRATION	
FILE DATE		DEPOSITED PLAN 31649 SHEET 3 OF 5 SHEETS EDITION 1 VERSION 1	



FOR HEADING SEE SHEET 1

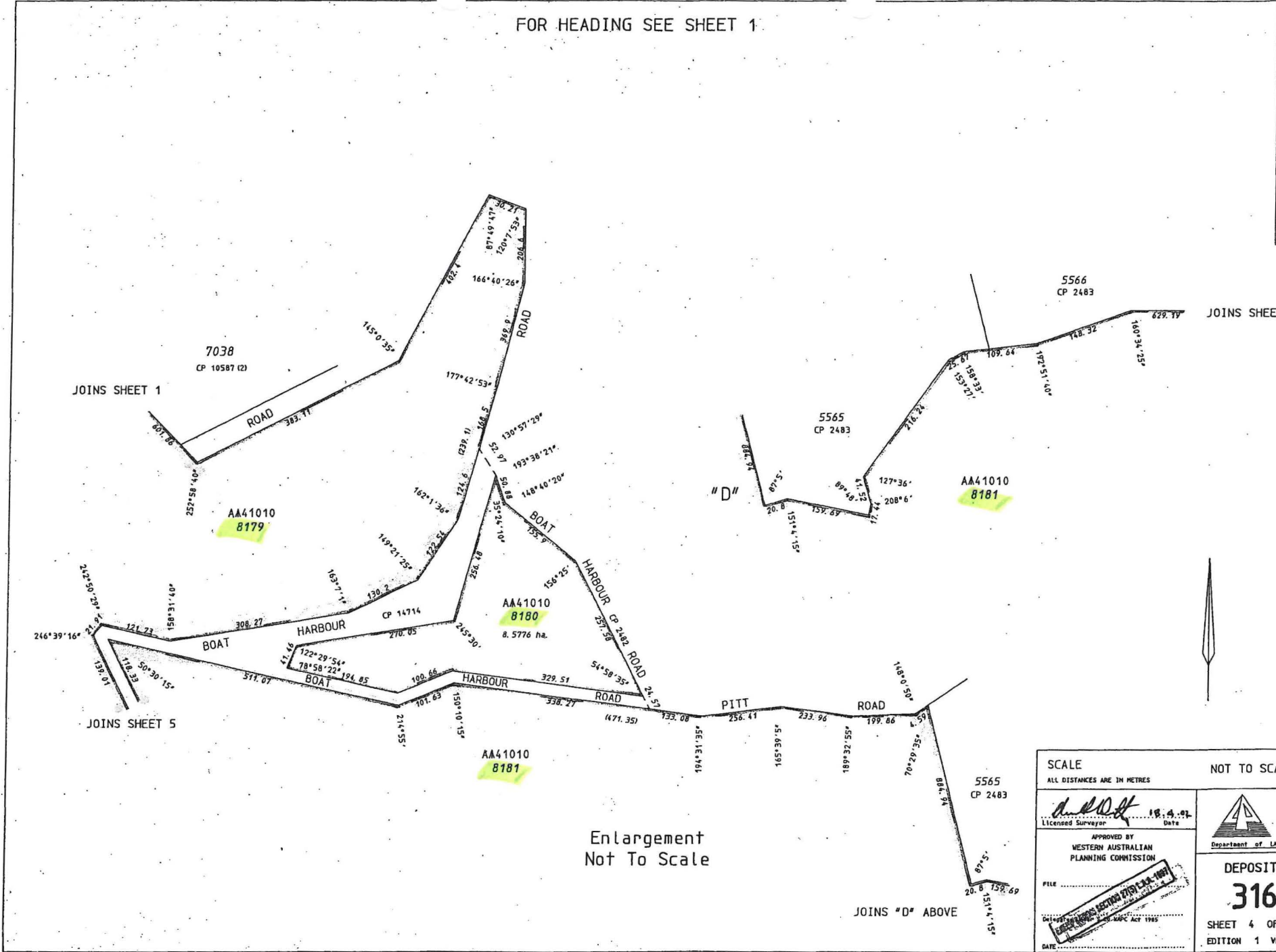

7038
CP 10587 (2)
ROAD

AA41010
8179

HARBOUR
CP 14714

AA41010
8180
8.5776 ha.

AA41010
8181

5565
CP 2483
"D"

AA41010
8181

5566
CP 2483

SCALE ALL DISTANCES ARE IN METRES		NOT TO SCALE	
<i>[Signature]</i> Licensed Surveyor		18.04.01 Date	
APPROVED BY WESTERN AUSTRALIAN PLANNING COMMISSION		 DOLA Department of LAND ADMINISTRATION	
FILE		DEPOSITED PLAN 31649	
DATE		SHEET 4 OF 5 SHEETS EDITION 1 VERSION 1	



Enlargement
Not To Scale

JOINS "D" ABOVE

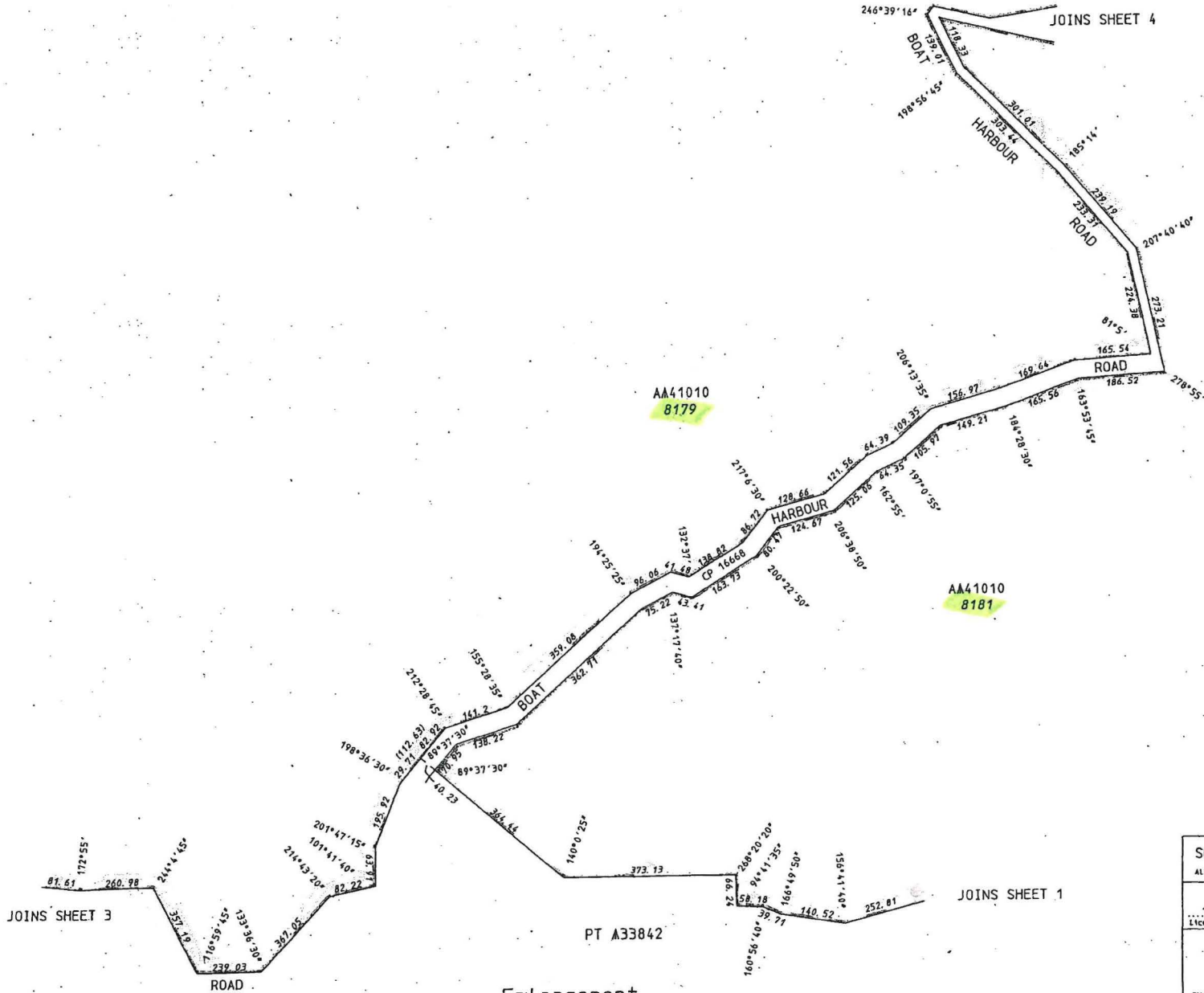
FOR HEADING SEE SHEET 1

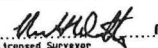

Enlargement
Not To Scale

SCALE		NOT TO SCALE	
ALL DISTANCES ARE IN METRES			
 Licensed Surveyor		18.4.02 Date	
APPROVED BY WESTERN AUSTRALIAN PLANNING COMMISSION		 DOLA Department of LAND ADMINISTRATION	
FILE 		DEPOSITED PLAN 31649 SHEET 5 OF 5 SHEETS EDITION 1 VERSION 1	
DATE			

DP 31649 (05)



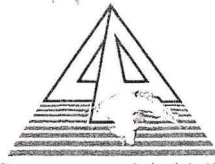

DOLA

FILE REFERENCE No:
029633F3102
016087F3102



270
1 MIDLAND SQUARE, MIDLAND
WESTERN AUSTRALIA
Postal Address: PO Box 2222
Midland, Western Australia 6936

Department of LAND ADMINISTRATION

ABN: 86 574 793 858

Your Ref: 029633F3102
Our Ref: 2078/1989 (975322)
Telephone: (08) 9273 7217
Fax: (08) 9273 7414
Enquiries: Shelley Brindal
Email: shelley_brindal@dola.wa.gov.au

General Enquiries: (08) 9273 7373
TTY: (08) 9273 7571
Website Address: www.dola.wa.gov.au

Department of Conservation
Locked bag 104
Bentley Delivery Centre WA 6983

Dear Sir/Madam

Proposed Excision from Owingup Swamp Nature Reserve (A41010)

I refer to your letter dated 8 March 2001 advising of Ministers consent for the above excision and apologise for the delay in replying.

Native Title has been investigated and as the land was formally freehold no further action in this regard is required. Accordingly survey of the extension to Kent River Siding road will now be arranged.

*31/6/02 still with Minister
12/6/02 sent for advertising*

* The proposal will then be referred to the Minister for Lands for approval to make the amendment and advertise. I will advise when this occurs.

* Your letter also made reference to an addition to Reserve 20381 and as this is not a Class 'A' reserve it will be dealt with separately by Robyn Corbett.

Yours faithfully

DOLA 22/7/02 will order file to check where this matter is up to.

**SHELLEY BRINDAL
A/ PROJECT OFFICER
SOUTH EAST REGION
LAND ADMINISTRATION SERVICES BRANCH**

FILED
07 DEC 2001
By *[Signature]*

3 December, 2001

follow up with DOLA

DEPARTMENT OF CONSERVATION
& LAND MANAGEMENT
06 DEC 2001
KENSINGTON W A