

RESERVE ACTION SHEET - CONSERVATION RESERVES

RESERVE No. 41080

REASON FOR ACTION

The creation of a 5(1)(h) reserve with a Management Order issued to the Conservation Commission for the purpose "Conservation, Navigation, Communication, Meteorology and Survey".

Area: 0.0594 hectares

Due to increasing use of satellite-aided navigation and AMSA's desire to rationalise its property holdings the Commonwealth has been divesting properties containing lighthouses and marine navigational aids. Reserve 41080 on North West Island is a former AMSA property which will be leased back to AMSA to permit continued operation of lighthouse facilities.

- Date of DOLA's advice: 18 May 2001 See folio: 16
- Plans at folios: 17-20

	OFFICER	ACTION	
1	CONSERVATION ESTATE OFFICER <i>HV</i>	- Fill in above details - Attach copies of DOLA's advice to file Send copies of advice & maps to: - Lisa Wright, Woodvale - Regional Manager, Pilbara Recommended IUCN classification:	 <hr style="border: 0; border-top: 1px solid black; margin-bottom: 5px;"/> <div style="text-align: center;">✓</div> <hr style="border: 0; border-top: 1px solid black; margin-bottom: 5px;"/> <div style="text-align: center;">✓</div> <hr style="border: 0; border-top: 1px solid black; margin-bottom: 5px;"/> <div style="text-align: center;">✓</div> <hr style="border: 0; border-top: 1px solid black; margin-bottom: 5px;"/> <div style="text-align: center;">V</div>
2	LAND ACQUISITIONS OFFICER	To note:	_____
3	MANAGER, PLANNING & VISITOR SERVICES	To note & approve IUCN classification:	_____
4	DIRECTOR, NATURE CONSERVATION/ NATIONAL PARKS	To note:	_____
5	INDEX CLERK, RECORDS	To note:	_____
6	CONSERVATION ESTATE OFFICER	Attach copy of Reserve Details to inside cover of new file	_____

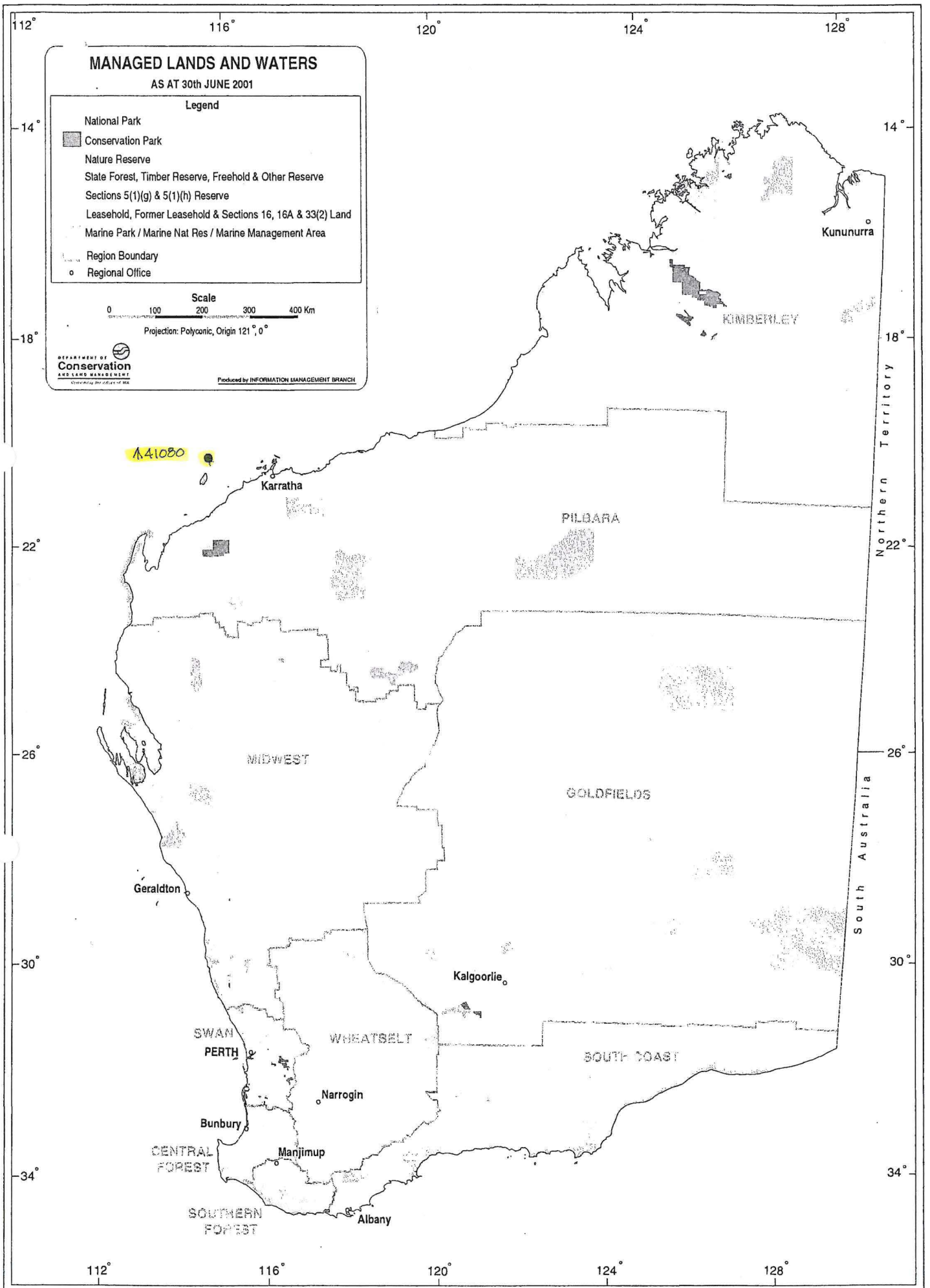

A 41080
Ashburton Locs 49 & 135
594m²
Conservation, Navigation,
Communication, Meteorology
& Survey
Vested in Conservation
Commission.
045818F2001/100

A 40828
Ashburton Locs 47 & 136
739m²
Conservation, Navigation,
Communication, Meteorology
& Survey
Vested in Conservation Commission
045821F2001/100

A 42196
172

Conservation Park
abt. 1466 ha
Vested in NPNC
Includes all islands and rocks.
Excludes A's 40828 & 41080 (locs 49 & 135)

A 42197
171

Conservation Park
Vested in NPNC
Extends between high &
low water marks.
AREA INDETERMINABLE

MONTE BELLO
ISLANDS



Black Rock

Overhanging Rock

CALM Lease
LOWENDAL N° 1902/100 & 2064/100

ISLANDS NPNC

Conservation of
Flora and Fauna
178-8462 ha
510/76

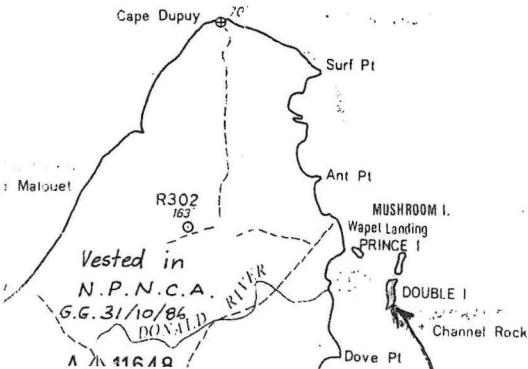

**Customer Advices for Reserve Actions
1/08/2001 - 31/08/2001**

Shire of Roebourne 1/08/2001 - 31/08/2001

Reserve No.	Land Description	DOLA File No.	Volume/Folio	Action	Document No.	Registered	Street Name	Area	Public Plans
35140		02558-1977-01RO	3072-205	Revocation of Management Order (Shire of Roebourne and Minister for Community Welfare) for the designated purpose of "Community and Recreation".	H642180	11/01/2001	Crawford Way	7810 sqm	Roebourne 9.24
35140		02558-1977-01RO	3072-205	Management Order to Shire of Roebourne of Post Office Box 219 Karratha WA 6714 To be utilised for the designated purpose of "Community and Recreation" only for the designated purpose of "Community and Recreation"	H642181	11/01/2001	Crawford Way	7810 sqm	Roebourne 9.24
40828		03675-1968-01RO	3000-173	Management Order to Conservation Commission of Western Australia C/- Department of Conservation and Land Management Locked Bag 104 Bentley Delivery Centre COMO WA 6152 To be used for its designated purpose only, for the designated purpose of "Conservation, Navigation, Communication, Meteorology & Survey"	H752431	18/05/2001		739 sqm	DAMPIER AND BARROW ISLAND 1:250000
40877		03677-1968-01RO	3000-143	Management Order to Conservation Commission of Western Australia C/- Department of Conservation and Land Management Locked Bag 104 Bentley Delivery Centre COMO WA 6152 To be used for its designated purpose only, for the designated purpose of "Conservation, Navigation, Communication, Meteorology & Survey."	H752434	18/05/2001		767 sqm	DAMPIER & BARROW ISLAND 1:250000
41080		03674-1968-01RO	3000-133	Management Order to Conservation Commission of Western Australia C/- Department of Conservation and Land Management Locked Bag 104 Bentley Delivery Centre COMO WA 6152 To be used for its designated purpose only, for the designated purpose of "Conservation, Navigation, Communication, Meteorology & Survey."	H752436	18/05/2001		594 sqm	DAMPIER & BURROW ISLAND 1:250000

5(2) / 6

Loc. No.	District	Area	File No.
49	ASHBURTON	16.0p	3674/68

SURVEYOR'S CERTIFICATE

I hereby certify that this survey was performed by me personally (or under my personal supervision, inspection and field check), in strict accordance with the Licensed Surveyors (Guidance of Surveyors) Regulations, 1961.

.....
Licensed Surveyor.

Date.....

Azimuth observed at Δ
or assumed from.....

Date of marking..... 22nd MARCH 1972

Field Book No..... L. W. JOHNSON 13 Page 9-11

Public Plan No..... DAMPIER & BARROW ISLAND 4 MILE

SCALE..... 5.0 LINKS TO AN INCH.

OFFICE REFERENCE

Diagram drawn DEPARTMENT OF THE INTERIOR Date 8 - 9 - 72

Account No..... Passed

Calculation Book No: M. Dollos Fol. 55

SCHEDULE OF CLOSES

Section	N	E	Angles	Area
LOG. 49	± 0.0	± 0.0	± 0' 60"	0.10000 ACRES

Compared with F.B. *in Ballis 704*

Tentatively Examined.....

Examined..... *M.B. Brown 14-12-72*

Diagram passed *L.J. Evans* *Dist. Inspector of Plans and Surveys.*

Date *30-1-73.*

SURVEY APPROVED *John Morgan* SURVEYOR GENERAL

Date *7-2-1973*

On Standard Plan.....

On Public Plan *Dampier 12.9.73*

On Compilation.....

Crown Grant Prepared.....

DIAGRAM No. 76230

Registered *10. 10. 1972*
CUSTOMER OF PLANS

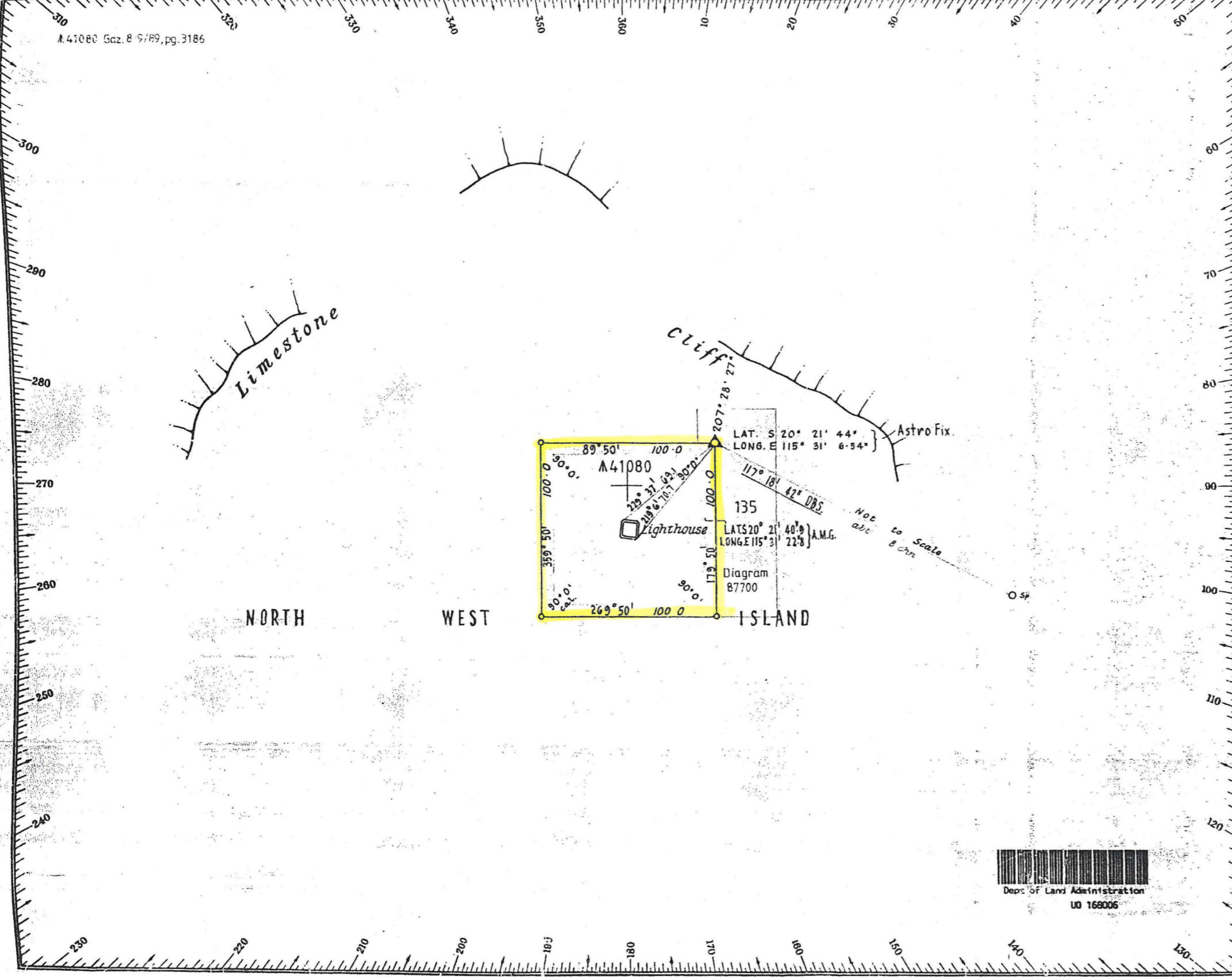

M.41080 Gaz. 8/9/69, pg. 3186

AMENDMENTS

① A41080 Gaz 8/9/89, pp. 3185

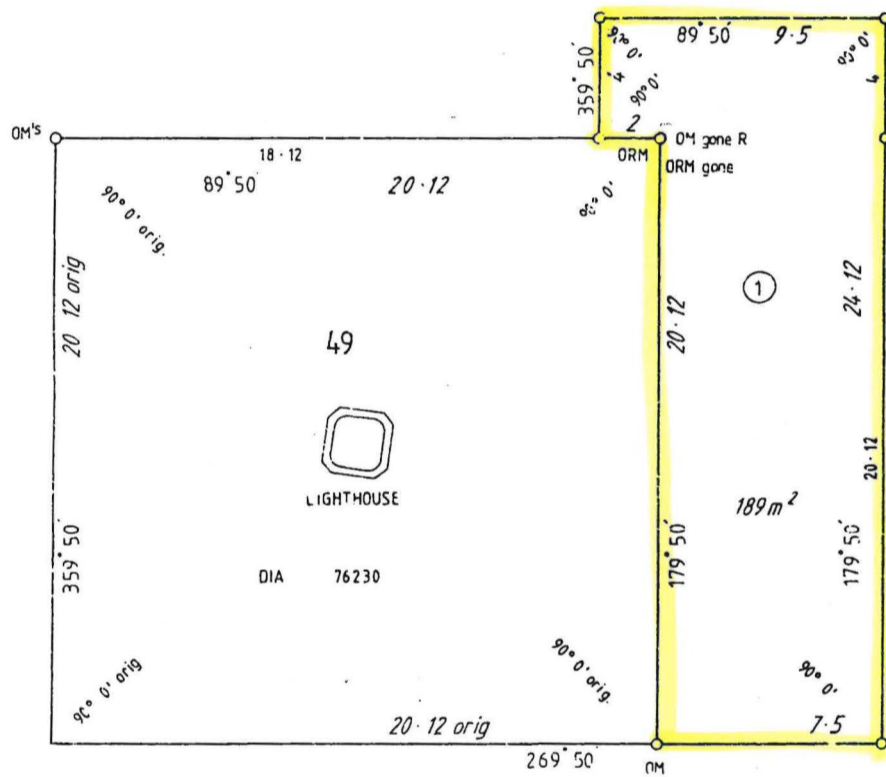

NORTH WEST ISLAND

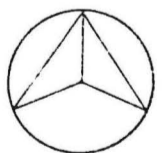
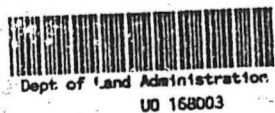

LAND DISTRICT ASHBURTON	LOCATION 135		FILE No. 3674-68
SURVEYOR'S CERTIFICATE		SCALE 1:200 All measurements in metres	SURVEY APPROVED
I hereby certify that this survey was performed by me personally (or under my personal supervision, inspection and field check), in strict accordance with the Licensed Surveyors (Guidance of Surveyors) Regulations.		Calc. Bk No Fol..... Compared with F.B. R.W. Harrison	<i>A.H. Houghton</i> Date 22.10.1986 Surveyor General
Azimuth observed at or assumed from DIA 76230 Date of marking AUGUST 1985 Surveyor I.R. JACKSON Field Book No. 18 Page 2 Cadastral Plan DAMPIER & BARROW IS. 1:250 000 Reference Diagram Drawn AUST. SURV. OFFICE Date 1.4.85		Examined <i>J. Ryan 10/10/86</i> Diagram passed <i>[Signature]</i> Inspector of Plans and Surveys Date 12.11.86	Recorded on Public Plan A.S.C. 22/10/86 Registered on Key Plan Damier & Barrow Is 1:250 000 Custodian of Plans 25.1.86
<i>Jan Jackson</i> Licensed Surveyor Date 12.7.86		DEPT. OF LANDS AND SURVEYS DIAGRAM No. 87700	