

CONSERVATION ESTATE OFFICER
LAND ADMINISTRATION SECTION
PARK POLICY AND TOURISM BRANCH

'A' Reserve 41885 within MIDWEST / GELAUDTON Region/District, was
~~created~~/amended, effective from 16 OCTOBER 2006.

- A copy of the customer advice can be found at folio 5.

The ~~addition / excision~~ / amendment is shown on the associated Deposited
Plan / ~~Diagram~~ which is listed below:

Deposited Plan	<u>217499</u>	lot / location	<u>11794</u>	folio	<u>6</u>	
	<u>50342</u>		<u>300, 301</u>		<u>3</u>	<i>new survey + new lot nos = slight adjustment in area.</i>
	_____		_____		_____	

Other relevant deposited plans / diagrams:

_____	lot / location	_____	folio	_____
_____		_____		_____
_____		_____		_____

- A locality plan with the ~~addition / excision~~ / amendment shown highlighted can be found at folio 7.
- Copies of other relevant notifications pertinent to this reserve action have been placed at folios 8.

Would you please advise the relevant offices of this amendment through your Reserve Action Sheet.

Recommended IUCN classification 1a (no change)



Program Leader
Tenure Group, GIS
Information Management Branch

4.7.07

LEGEND

- REGION BOUNDARY
- DISTRICT BOUNDARY
- REGION HQ
- DISTRICT HQ
- WORK CENTRE

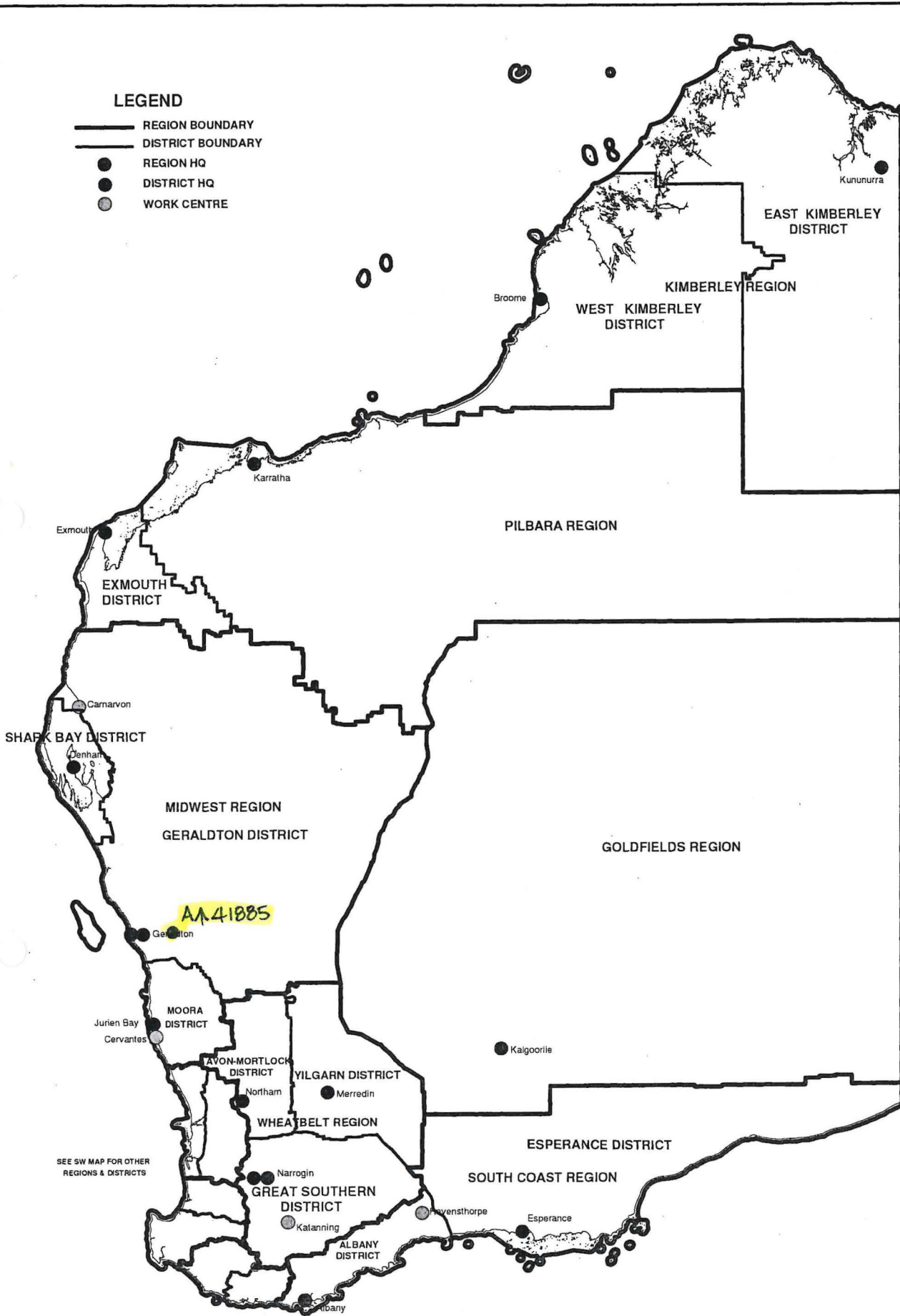

**DEPARTMENT OF ENVIRONMENT AND CONSERVATION
REGION AND DISTRICT BOUNDARIES**

JAN 2007

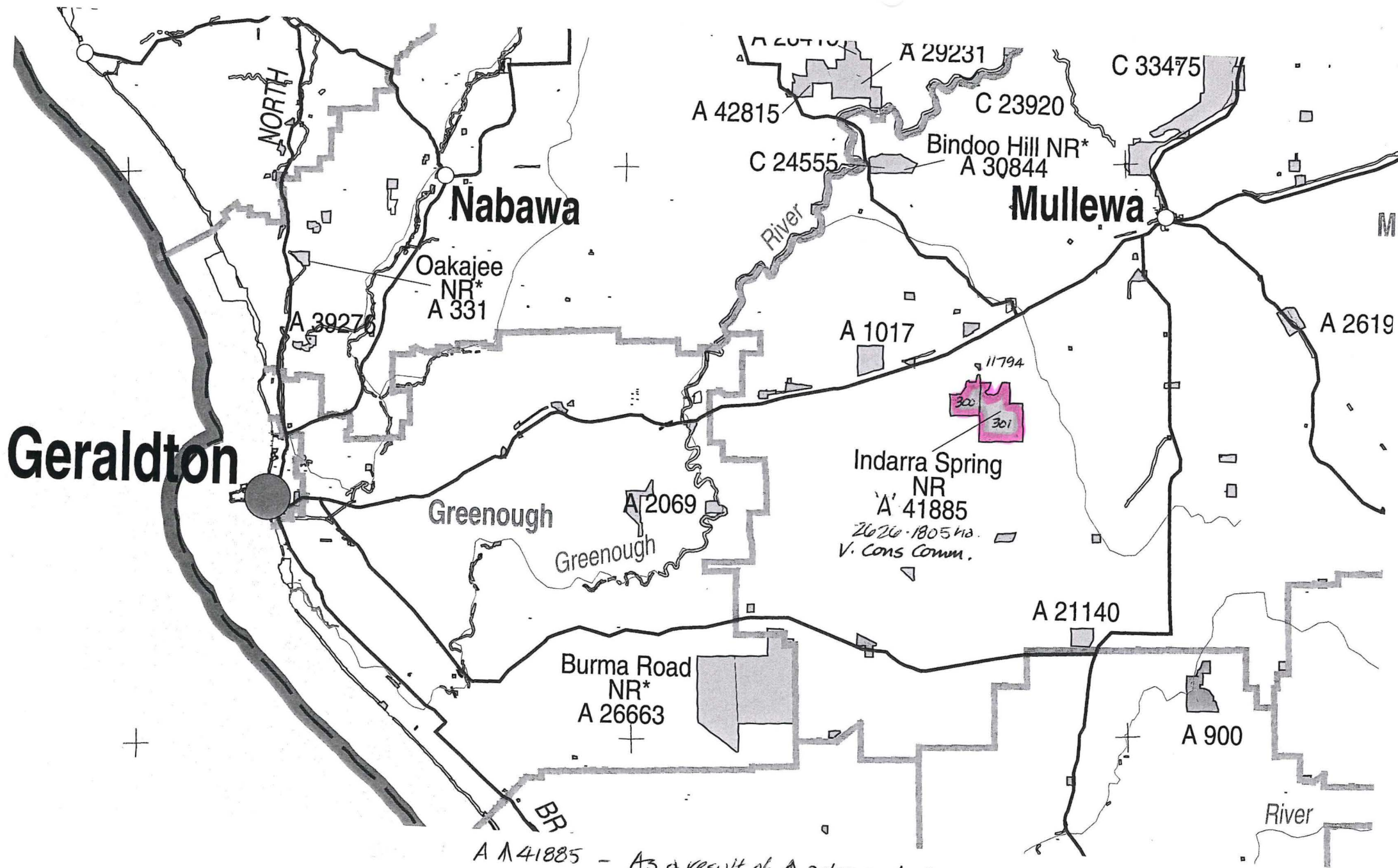

A 41885 - As a result of A actions, A resurveyed and new lots 300 & 301 allocated to main body of A & slight increase in area.

Part Lands & Waters Managed by DEC - Greater Kimberley - not to scale

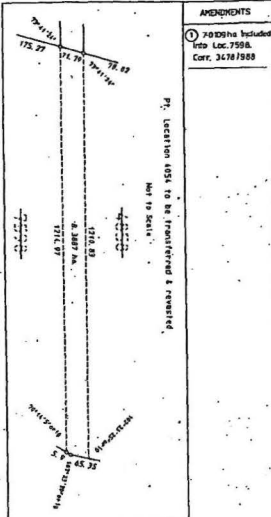
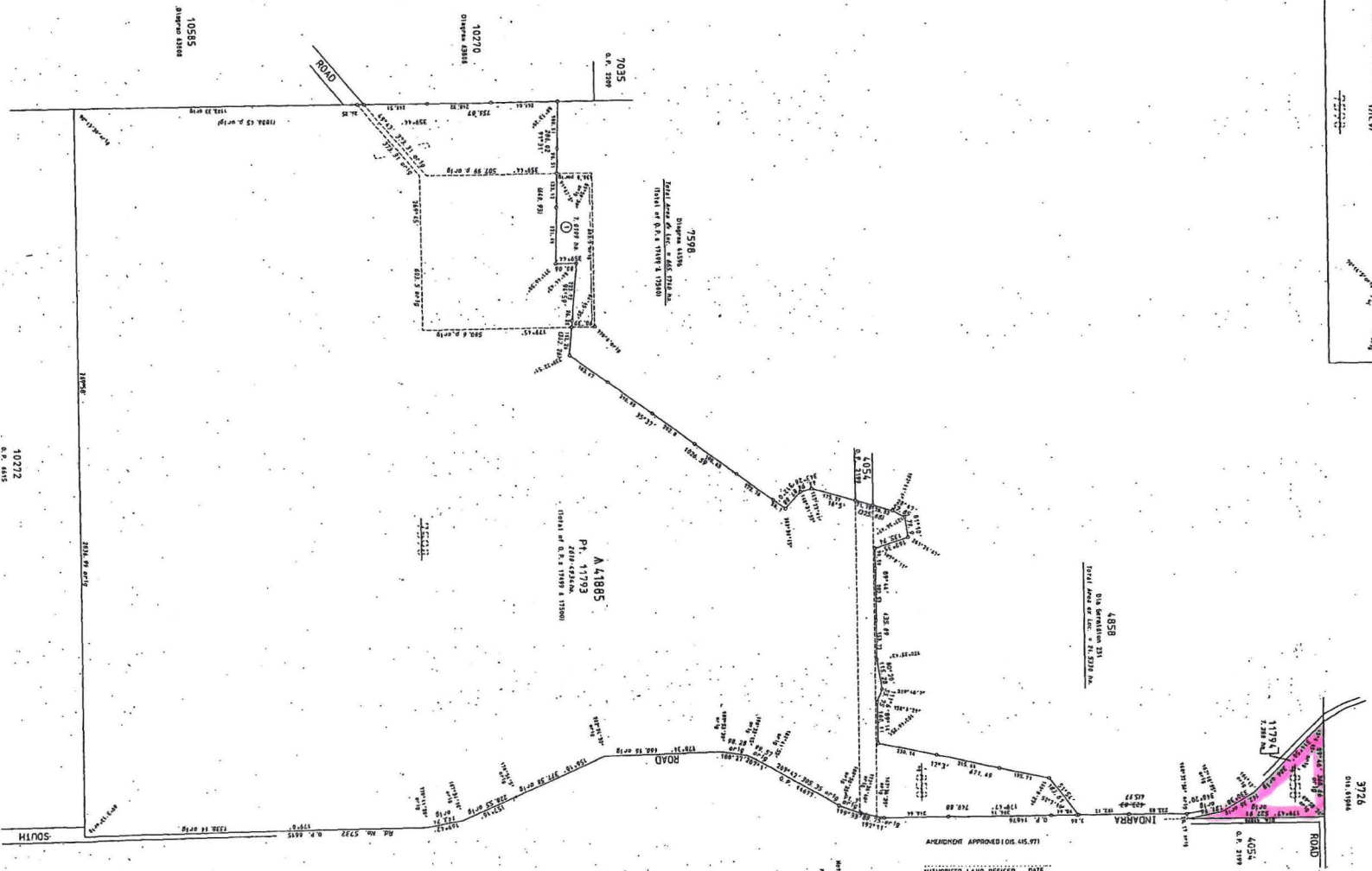

Pt. Location 1598 & 4858 to be transferred & re-vested
 Includes Loc. 3750, Pt. Loc. 4858 & 1598
 Approves Disposal 3101, Pt. Disposal 1598 & 4858 on 31.
 A Unit-Cont. - Date: 23/30/99, Pt. 1591
 Closed Road - Date: 20/91/99, 4858
 41855 - Date: 20/91/99, 4858

AMENDMENTS
 ① 2005/06 Included
 into Loc. 7598
 Corr. 3478/988

DP 217499

Pt. 11793
 10/11/99
 10/11/99

INDARRA ROAD SOUTH
 CLOSED ROAD
 Pt. 11793
 10/11/99
 10/11/99

AMENDMENT APPROVED 10/15/97
 AUTHORIZED LAND OFFICER DATE

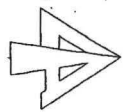

LAND DISTRICT VICTORIA	LOCATION 11794, PT. LOCATION 11793 & CROWN LAND FOR DISPOSAL UNDER SEC. 118CA	FILE No. 3478/988 SCALE 1:7500 ALL Measurements to centre
SURVEYOR'S CERTIFICATE I hereby certify that this survey was conducted by me personally or under my supervision in accordance with the provisions of the Land Act, 1958 and that the boundaries shown on this plan are true and correct.	SEARCHED BY P.L. 10/11/99 INDEXED BY P.L. 10/11/99 FILED BY P.L. 10/11/99 DATE 10/11/99 PUBLIC PLAN 10/11/99 DATE 10/11/99	PLAN CERTIFIED CORRECT I hereby certify that this plan is correct and that the boundaries shown on this plan are true and correct. Signed on Public Plan 17499 10/11/99 DATE 10/11/99
DATE 10/11/99	SIGNED SURVEYOR P.L. 10/11/99	DEPT. OF LAND ADMINISTRATION PLAN 17499

**Customer Advices for Reserve Actions
1/12/2006 - 31/12/2006**

Shire of Mullewa 1/12/2006 - 31/12/2006

Reserve No.	Land Description	DOLA File No.	Volume/Folio	Action	Document No.	Registered	Street Name	Area	Public Plans
41885 41885 41885	Lot 11794 on Deposited Plan 217499 Lot 300 on Deposited Plan 50342 Lot 301 on Deposited Plan 50342	03478-1988-01RO	0000-000 0000-000 0000-000	Amendment of Reserve to To amend the classification of Reserve 41885 to 'A' class.	J953189	16/10/2006	INDARRA ROAD SOUTH	2626.1805 Ha	INDARRA S.W. (25)
41885	Victoria Locations 11793 and 11794 on Land Administrations Plans 17499 & 17500	03478-1988-01RO	3096-176	Amendment of Reserve to To now comprise Lot 11794 on Deposited Plan 217499 and Lots 300 and 301 on Deposited Plan 50342 in lieu of Victoria Location 11793.	J953187	16/10/2006	INDARRA ROAD SOUTH	2626.1805 Ha	INDARRA S.W. (25)

INDARRA SPRING NATURE RESERVE (A class)

DEPARTMENT OF ENVIRONMENT
& CONSERVATION
27 MAR 2007
KENSINGTON

FILE REFERENCE NO:
2005 F001226 W01
Doc. _____