

RESERVE ACTION SHEET - CONSERVATION RESERVES

RESERVE No. 41972

REASON FOR ACTION

- Addition of Sussex Location 5216 (formerly Lot 81) to Locke Nature Reserve (A↑41972), resulting in its area being increased by 13.1 hectares to 200.3 hectares.
- Sussex Location 5216 is composed of a portion of a wetland that is predominantly located in Locke Nature Reserve (A↑41972). It was recommended by CALM that Sussex Location 5216 be added to Locke Nature Reserve when the property that it was part of was subdivided. The Location was transferred free of cost to the Authority as CALM paid for the fencing and the survey of the land.
- Date of DOLA's advice: 16 March 2000 See folio: 289
- Plans at folios: 290-294

	OFFICER	ACTION
1	CONSERVATION ESTATE OFFICER	<ul style="list-style-type: none"> - Fill in above details _____ - Attach copies of DOLA's advice to file _____ <p>Send copies of advice & maps to:</p> <ul style="list-style-type: none"> - Lisa Wright, Woodvale _____ - District Manager, Busselton _____ - Peter Hanly, Bunbury _____ <p>IUCN classification: _____ 1a</p> <p>To note:</p>
2	INDEX CLERK, RECORDS	<p>Index reserve's name _____</p> <p>Index reserve's number _____</p>
3	LAND ACQUISITIONS OFFICER	<p>To note:</p>
4	MANAGER, PLANNING & VISITOR SERVICES	<p>To note:</p>
5	DIRECTOR, NATURE CONSERVATION/ NATIONAL PARKS	<p>To note:</p>

**Customer Advices for Reserve Actions
1/03/2000 - 31/03/2000**

Shire of Busselton 1/03/2000 - 31/03/2000

Reserve No.	Land Description	DOLA File No.	Volume/Folio	Action	Document No.	Lodge Date	Street Name	Area	Public Plans
25836	Sussex Location 4315 on Office of Titles Diagram 25352	00270-1960-01RO	3068-697	Change of Purpose to "Conservation of Flora and Fauna"	H378979	03/03/2000	Moore Street	7993 sqm	BF 29 (2) 23.35
26620	Bussellon Lots 391 and 427 on Land Administration Diagrams 85374 and 90437.	00712-1961-01RO	3102-750	Change of Purpose to "Conservation of Flora and Fauna"	H378977	03/03/2000	near Pettit Crescent	3.0444 Ha	BF 29 (2) 23.34 and 23.35
31182	Sussex Location 4562 on Office of Titles Plan 9639	00291-1970-01RO	3069-42	Change of Purpose to "Public Recreation and Landscape Protection"	H400359	27/03/2000	Bussell Highway	5964 sqm	BF 29 (2) 20.34 and 20.35
31182		00291-1970-01RO	3069-42	Management Order to Shire of Bussellon of Southern Drive Bussellon WA to be utilised for the designated purpose only in accordance with the Management Plan approved on November 26 1999 for the designated purpose of "Public Recreation and Landscape Protection"	H400360	27/03/2000	Bussell Highway	5964 sqm	BF 29 (2) 20.34 and 20.35
31591	Quindalup Lots 22, 23, 26, 35 & 36 on Office of Titles Diagrams 36962 & 54397 and on Office of Titles Plans 9069, 11902 & 17005	01040-1968-01RO	3108-247	Amendment of Reserve to To Include Quindalup Lot 51 (formerly Lot 109) on Office of Titles Diagram 95138 and of its area being increased to 1.5804 hectares accordingly.	H393083	20/03/2000	near Geographe Bay Road	1.5804 Ha	BF 29 (2) 13.37
31591		01040-1968-01RO	3108-247	Revocation of Management Order (Shire of Bussellon) for the designated purpose of "Public Recreation".	H393082	20/03/2000	near Geographe Bay Road	1.4494 Ha	BF 29 (2) 13.37
31591		01040-1968-01RO	3108-247	Management Order to Shire of Bussellon of Southern Drive BUSSELTON WA To be utilised for the designated purpose only for the designated purpose of "Public Recreation"	H393084	20/03/2000	near Geographe Bay Road	1.5804 Ha	BF 29 (2) 13.37
33895	Sussex Location 4933 on Land Administration Diagram 91021	00964-1975-01RO	3099-262	Change of Purpose to "Heritage Place"	H378947	03/03/2000	Layman Road	4217 sqm	BF 29 (10) 6.8
33895		00964-1975-01RO	3099-262	Revocation of Management Order (National Trust of Australia (WA)) for the designated purpose of "Preservation of Historical Buildings".	H378946	03/03/2000	Layman Road	4217 sqm	BF 29 9100 6.8
33895		00964-1975-01RO	3099-262	Management Order to National Trust of Australia (W.A.) 4 Havelock Street WEST PERTH WA To be utilised for the designated purpose of Heritage Place only for the designated purpose of "Heritage Place"	H378948	03/03/2000	Layman Road	4217 sqm	BF 29 (10) 6.8
37044		02544-1978-01RO	3007-712	Revocation of Management Order () for the designated purpose of "Community Centre".	H391363	17/03/2000		6167 sqm	
37044		02544-1978-01RO	3007-712	Management Order to Shire of Bussellon of PO Box 84, Bussellon, 6280 WPL - 21 years for the designated purpose of "Community Centre"	H391364	17/03/2000		6167 sqm	
41972	Sussex Locations 1576, 1577, 1578, 1579, 1580, 1581 & 1582 on Land Administration Plan 1628	02981-1961-02RO	3096-552	Amendment of Reserve to To Include Sussex Location 5216 (formerly Lot 81) on Office of Titles Plan 22083, the subject of CLT 3113/323, and of its area being increased to 200.3013 hectares accordingly.	H390750	16/03/2000	Caves Road	200.3013 Ha	BF 29 (2) 18.33, 18.34, 18.35, 19.34 & 19.35 and (10) 4.7
45164		01906-1996-01RO	3107-766	Revocation of Management Order (SHIRE OF BUSSELTON) for the designated purpose of "Public Recreation".	H390773	16/03/2000	MORIARTY PLACE, BUSSELTON	769 sqm	BF29 (10) 2.7
45164	Sussex Location 5082 on Office of Titles Plan 21027	01906-1996-01RO	3107-766	Change of Purpose to "Emergency Vehicles & Pedestrian Access"	H390774	16/03/2000	MORIARTY PLACE, BUSSELTON	769 sqm	BF29 (10) 2.7









ADVISE NPNCIA ALONG WITH OTHER CHANGES TO US FOR MARCH 2000 WITH MIS TAKES ARE RECTIFIED FOR THE OTHER RESERVES ADVISE DISTRICT/REGION WHEN I HAVE OBTAINED PLANS FROM GRAHAM/SHARON.

C. BATHIN 12/5/00

MANAGED LANDS AND WATERS

AS AT 30th JUNE 1999

Legend

-  National Park
-  Conservation Park
-  Nature Reserve
-  State Forest, Timber Reserve, Freehold & Other Reserve
-  Section 5(g) Reserve
-  Leasehold in the name of the Executive Director
-  Marine Park / Marine Nat Res / Marine Management Area
-  CALM Region Boundary
-  CALM Regional Office

Scale

0 100 200 300 400 Km

Projection: Polyconic, Origin 121°, 0°



Produced by INFORMATION MANAGEMENT BRANCH

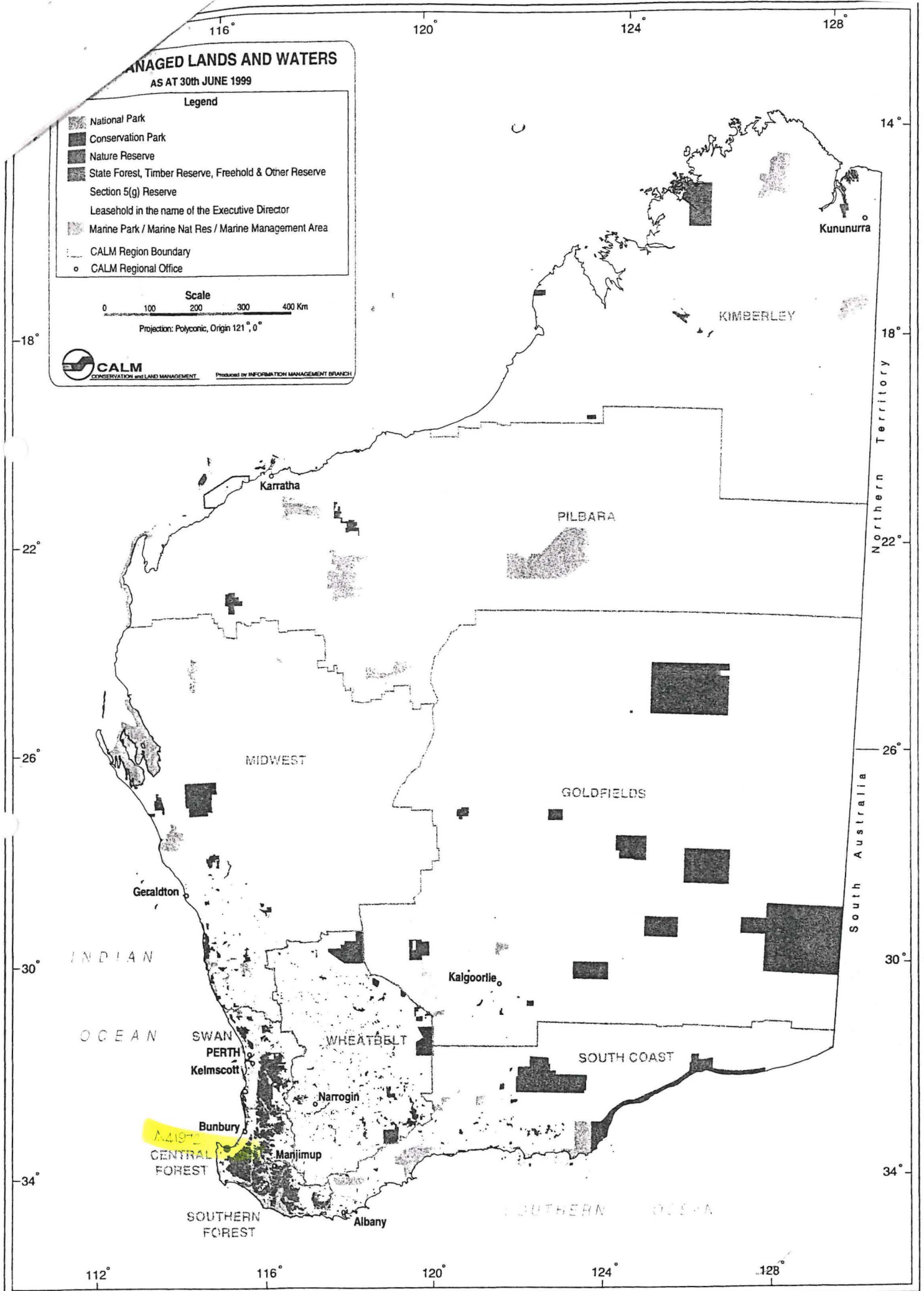

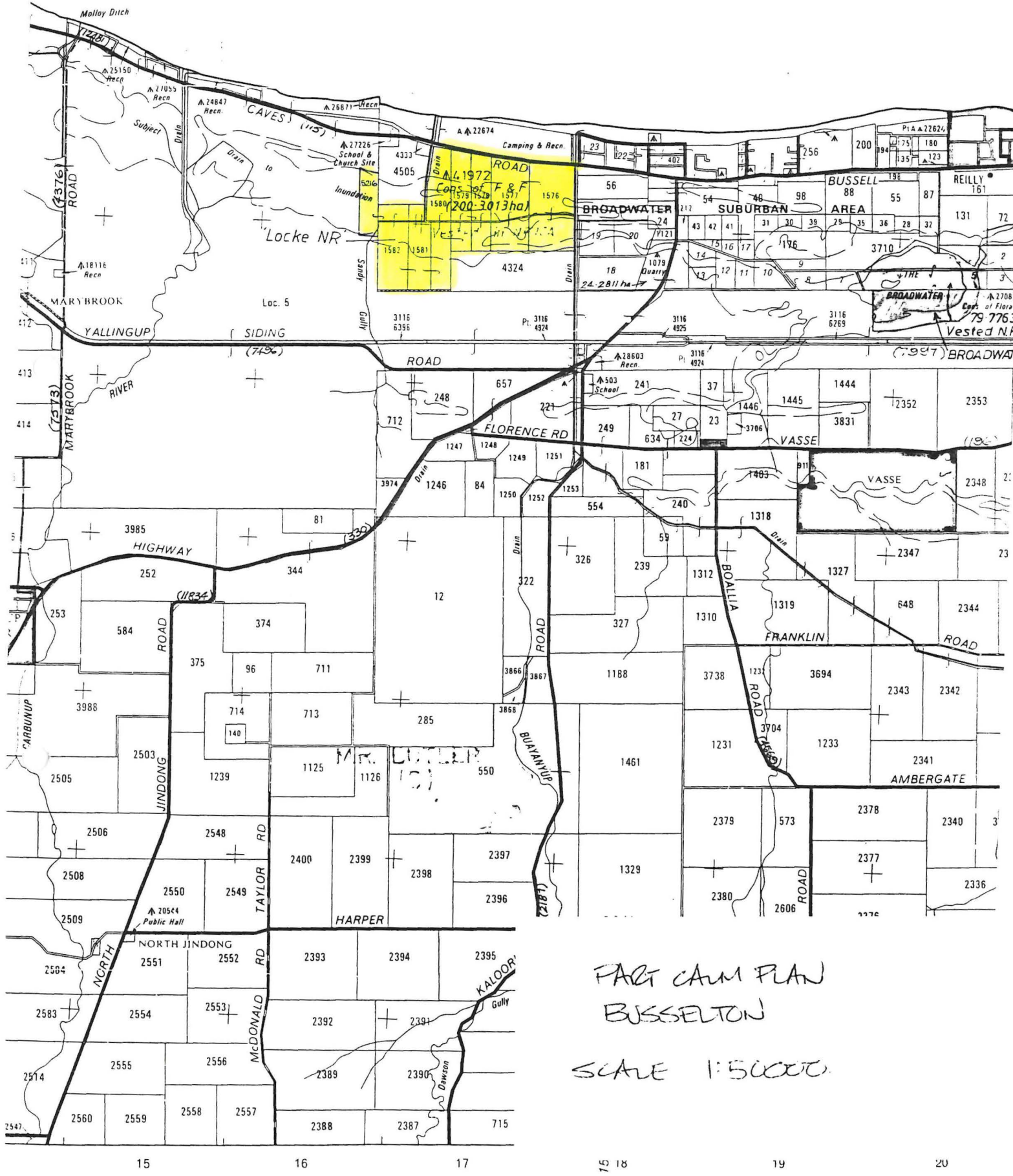

PART CAM PLAN
 BUSSELTON
 SCALE 1:50000

**RESERVE GAZETTAL ACTION SHEET
FOR REGIONS AND DISTRICTS**

LANDS CLERK: Attach a copy of a map and forward to the following:

1. REGIONAL MANAGER:
CENTRAL FOREST, MIDWEST, GOLDFIELDS, KIMBERLEY, SWAN REGION
PILBARA, SOUTH COAST, SOUTHERN FOREST, WHEATBELT
2. DISTRICT MANAGER: Busselton ✓
3. DISTRICT WILDLIFE OFFICER: Bunbury ✓
4. CLERK WOODVALE ✓
5. O.I.C. INVENTORY BUNBURY/KELMSCOTT/MANJIMUP

REASON FOR GAZETTAL:

Increase in area due to re-calculation, area up by
.02 ha to 187.18 ha

RESERVE NUMBER: 41972

CALM FILE NUMBER: 015146F3102

NAME OF RESERVE: 41972

PURPOSE: Conservation of
C

CLASS: _____

AREA: 187.18 ha

VESTING: NPNSA

DATE OF CURRENT GAZETTAL: 27/10/92

MAP REFERENCE: Dawson 1:2,000

SHIRE: Busselton

LANDS CLERK
09 367 0221

3/2/93.
DATE

GEOGRAPHE

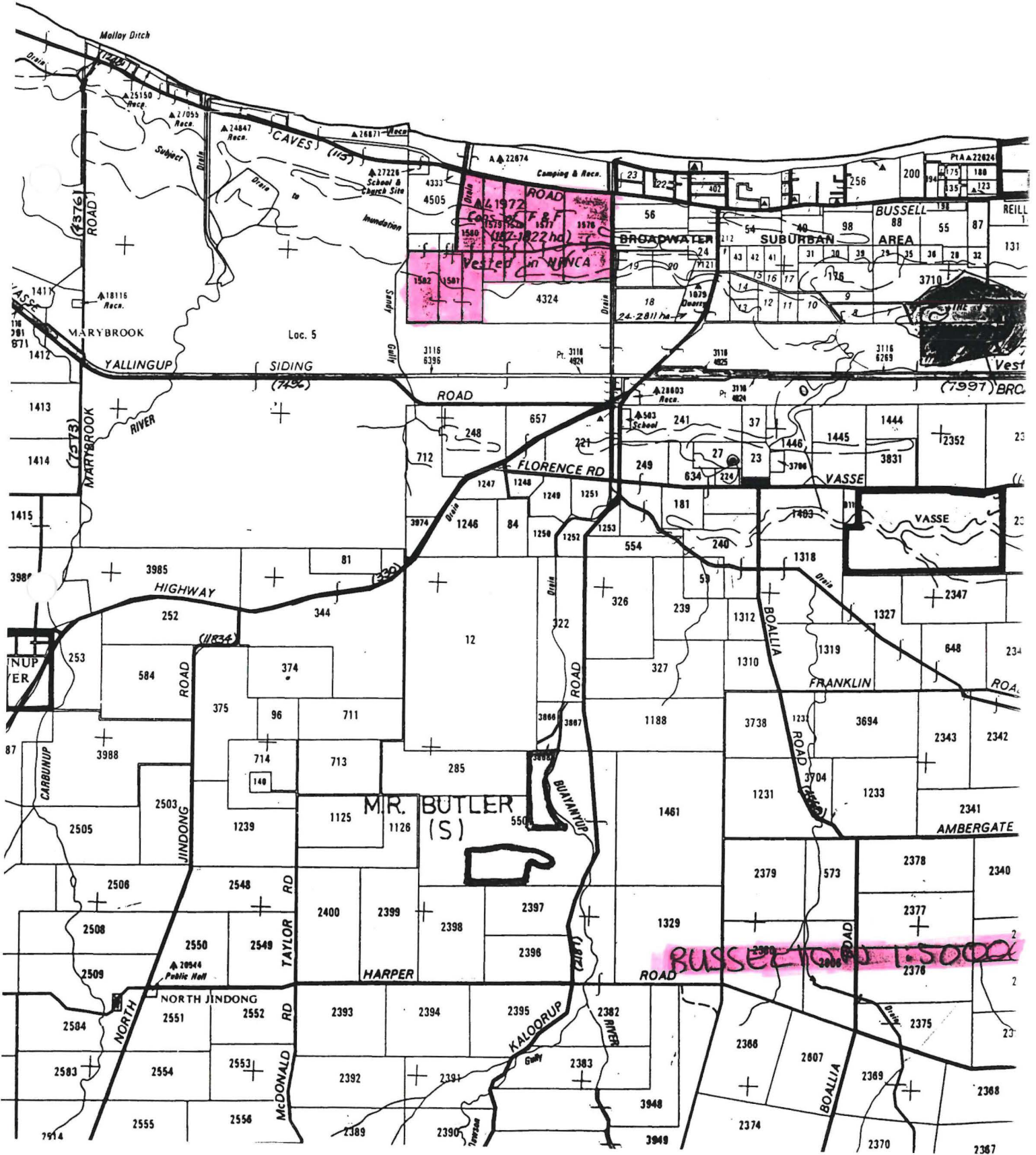

**RESERVE GAZETTAL ACTION SHEET
FOR REGIONS AND DISTRICTS**

LANDS CLERK: Attach a copy of map and forward to the following:

1. REGIONAL MANAGER:
CENTRAL FOREST, GREENOUGH, GOLDFIELDS, KIMBERLEY,
NORTHERN FOREST, PILBARA, SOUTH COAST, SOUTHERN FOREST,
WHEATBELT
2. DISTRICT MANAGER: BUSSELTON
3. CLERK, WOODVALE
4. O.I.C. INVENTORY BUNBURY/KELMSCOTT/MANJIMUP
5. DISTRICT WILDLIFE OFFICER: BUNBURY

REASON FOR GAZETTAL:

comprising Sussex locations 1576 to 1582 inclusive with an area of 187.16 ha for the designated purpose of "Conservation of Flora and Fauna". limited to a depth of 30m below the natural surface. This reserve is automatically vested in the NPNC

RESERVE DETAILS

RESERVE NUMBER: 41972
 CALM FILE NUMBER: 015146 F3102
 MAP REFERENCE: DAWSON 1:2 000.
 SHIRE: BUSSELTON.

CHANGES MADE AT GIVEN GAZETTAL DATE

NAME OF RESERVE: _____
 PURPOSE: Conservation of Flora & Fauna.
 CLASS: _____
 AREA: 187.16 ha.
 VESTING: NPNC.
 DATE AND PAGE NO. OF CURRENT GAZETTAL: _____

 LANDS CLERK

(09) 367 0221

31.3.92.
 DATE

 Reserve ~~at~~ Woodvale,
 Busseton CALM 1:50,000.
 31/3/92 PVH.

PLAN 22083



LAND DESCRIPTION	ON	CERTIFICATE OF TITLE	FIELD BOOK	TOTAL AREA
LOT 52 OF SUSSEX LOCATION 5	PLAN DIAGRAM 47437 INDEX BF 29(2) 17.35, 18.35 & BF 29(10) 4.7 PUBLIC BF 29(2) 17.35, 18.33, 18.34 & 18.35 & BF 29(10) 4.7	VOLUME FOLIO 1423 880	73833 850 # 191	387456Ha

LOCAL AUTHORITY: SHIRE OF BUSSELTON

LOCALITY: SIESTA PARK

NOT TO SCALE Thu Jun 27 14:29:43 2000 JOB 446312

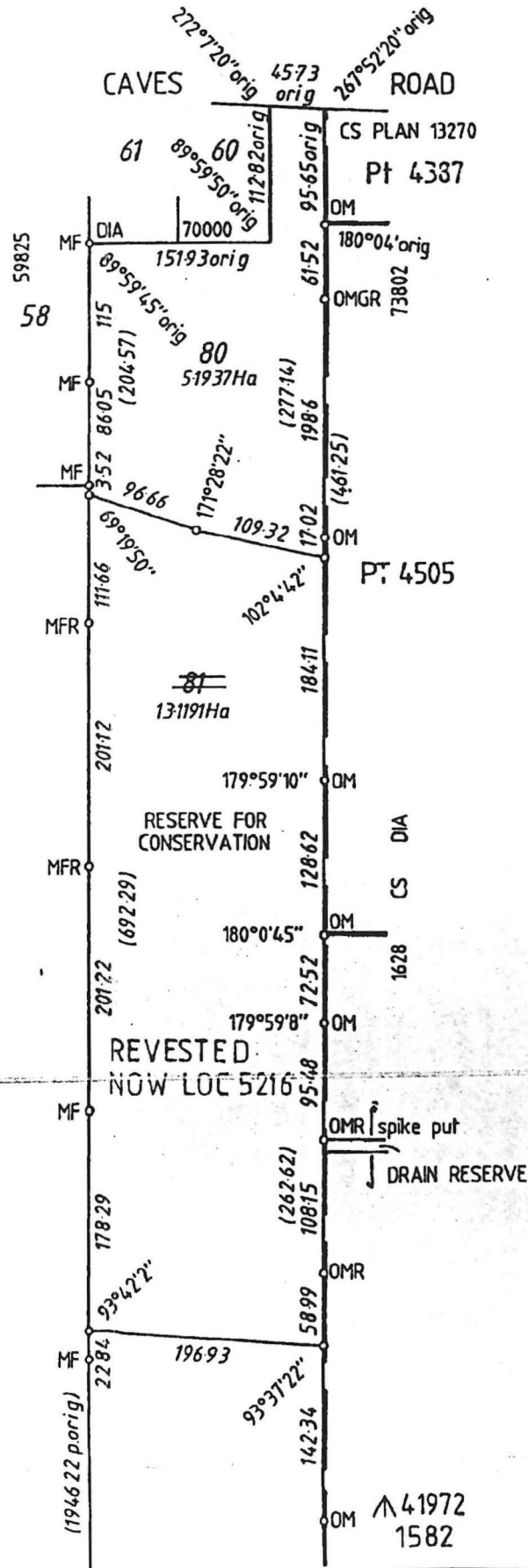

FINAL NOT TO SCALE Thu Jun 27 14:29:43 2000 JOB 466312

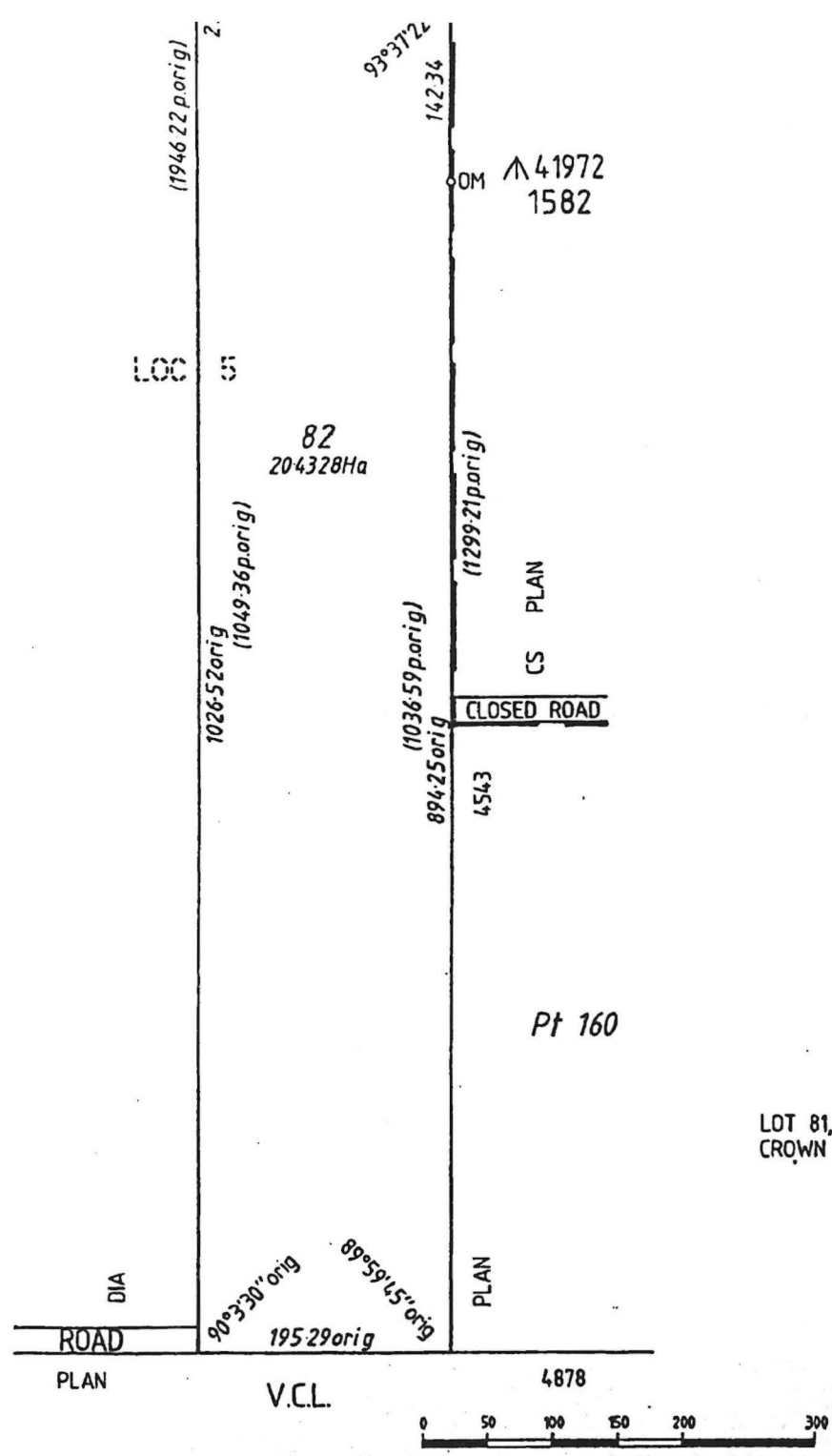

BUSSELTON SURVEY OFFICE
 LIC. SURVEYORS & PROJECT MANAGERS
 72 DUCHESS ST., BUSSELTON
 PH. 097 541188 FAX 097 542828
 BC 2-5-1997

LOT 81, RESERVE FOR CONSERVATION TO VEST IN THE CROWN UNDER SECTION 20A OF THE T.P. & D ACT

SURVEYOR'S CERTIFICATE

REG 54 P. MALCOLM GEORGE LOCKMAN hereby certify that:
 (a) this plan of survey is a correct and accurate representation of the survey carried out by me personally or personally supervised and recorded in the field books lodged for the purposes of this plan of survey;
 (b) the measurements are in strict accordance with the Licensed Surveyors' Guidance of Surveyors' Regulations 1961 and in particular regulations 23 and 34 of those regulations; and
 (c) this survey and this plan of survey are in strict accordance with the requirements of the Licensed Surveyors' Guidance of Surveyors' Regulations 1961 and the relevant law in relation to which it is lodged.

Licensed Surveyor M. Lock Date 12-5-1997

REG 55D I hereby certify that:
 (a) this plan is correct and was prepared under my supervision and is the result of calculations from measurements made by me personally / under my personal supervision, inspection and field check as recorded in the field books lodged for the purposes of this plan;
 (b) the measurements are in strict accordance with the Licensed Surveyors' Guidance of Surveyors' Regulations 1961 and in particular regulations 23 and 34 of those regulations; and
 (c) this plan of survey conforms with the relevant law in relation to which it is lodged.

Licensed Surveyor _____ Date _____

APPROVED BY STATE PLANNING COMMISSION

FILE 93968
Legon Fergus
 FOR CHAIRMAN
 DATE 18 JUNE 1997 FILE 93968

MINISTRY FOR PLANNING
 17 JUN 1997

LODGED
 DATE 9.6.97
 FEE PAID \$ 253
 ASSESSMENT NO. 163117

TYPE OF VALIDATION
 Full Audit
 Legal Component J. CHERNOUSKI

DOCKET
 AND DIAGRAM 93389
 CERTIFIED CORRECT b.g. Britton 16.6.97
 I S C No. _____

SCALE 1: 5000

ALL DISTANCES ARE IN METRES

IN ORDER FOR DEALINGS
 SUBJECT TO _____

SEC. 20A OF T.P. & D. ACT
b.g. Britton 20.6.97
 INSPECTOR OF PLANS & SURVEYS DATE

APPROVED 7.7.97
APPROVED
 INSPECTOR OF PLANS & SURVEYS

DOLA
 Department of LAND ADMINISTRATION

OFFICE OF TITLES
 PLAN
22083