

**RESERVE GAZETTAL ACTION SHEET  
FOR REGIONS AND DISTRICTS**

LANDS CLERK: Attach a copy of map and forward to the following:

- 1. REGIONAL MANAGER:  
CENTRAL FOREST, GREENOUGH, GOLDFIELDS, KIMBERLEY, SWAN REGION, PILBARA,  
SOUTH COAST, SOUTHERN FOREST, WHEATBELT
- 2. DISTRICT MANAGER: MOORA
- 3. **CLERK, WOODVALE**
- 4. O.I.C. INVENTORY BUNBURY / KELMSCOTT / MANJIMUP
- 5. DISTRICT WILDLIFE OFFICER: MOORA

REASON FOR GAZETTAL:

Automatically vested in the NPNCA. Purpose "Conservation of Flora & Fauna" with an area of 2,368.97 ha. Refers to EPA recommendation 5.22.

RESERVE DETAILS

RESERVE NUMBER: 41986

CALM FILE NUMBER: 024986F3201

MAP REFERENCE: Wongonderrah 1:50,000

SHIRE: Dandaragan

CHANGES MADE AT GIVEN GAZETTAL DATE

NAME OF RESERVE: \_\_\_\_\_

PURPOSE: \_\_\_\_\_

CLASS: \_\_\_\_\_

AREA: 2368.97 ha

VESTING: NPNCA

DATE AND PAGE NO. OF CURRENT GAZETTAL: 14/1/92 Page 136

S. Wetz  
LANDS CLERK

5/6/92  
DATE

? Hill River or Moora?

1:250,000  
check with ...

CG  
3807  
574.9935 ha

3808  
1413 1069 ha  
A 34644  
4011  
Gravel  
105.1993 ha  
A 34448 } 4006  
Gravel - MRD } 20 ha

CG  
3845  
1521.3398 ha  
662000mN

ROAD

WADDI EA 224 ROAD

A 41986  
413.4  
Cons Flora & Fauna  
2368.9721 ha  
Vested NPNC  
BRAND

A 27217  
3893  
20.5823 ha  
Recreation

3824  
1  
885.1208 ha

347  
15950  
3903  
1772.8418 ha

S 145  
152m

347  
15948  
3902  
1761.3715 ha  
S 146  
171m

A 36618  
4047  
Gravel (MRD)  
100.0752 ha

A 12473  
1161  
64.7497 ha  
Water & Camping

CG  
3900  
1277.7975 ha

Part Wongonderrah

Scale 1:50000

CG  
3906  
1047.7514 ha  
Brook

PIPELINE  
EA 206  
Mulling

Muralang Pool

3901

Shire of Donbragon  
A 27216

abt. 1575.8459 ha  
Recreation Camping and  
Conservation of Flora

S 147  
182m

J ROAD

12/77

ANDARAGAN

G  
37  
97 ha



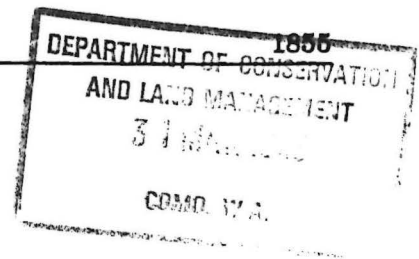

LA901

**LAND ACT 1933**  
**CHANGE OF PURPOSE OF RESERVE**

Made by His Excellency the Governor under section 37.

The purpose of the following reserve has been changed.

DOLA File 2804/991.

Reserve No. 41986 (Melbourne Location 4134) being changed from "Conservation of Flora and Fauna" to "Conservation Park".

Public Plan: Wongonderrah 50,000 (1936-1)

Reserve 41986 is automatically vested in the National Parks and Nature Conservation Authority pursuant to section 7 of the CALM Act 1984.

Local Authority—Shire of Dandaragan.

A. A. SKINNER, Chief Executive.

**LOCAL GOVERNMENT**

LG401

**BUSH FIRES ACT 1954**

(Section 33)

*Shire of Broome*

Firebreak Notice

Notice to all Owners and/or Occupiers of Land in the Shire of Broome.

Pursuant to the powers contained in section 33 of the above Act, you are hereby required on or before 15 May 1993 and thereafter up to and including 31 December 1993 to have firebreaks clear of all inflammable material in accordance with the following—

- (a) Rural lands being all land outside townsites and not being land held under pastoral lease, firebreaks are required to be—
  1. Not less than four metres wide inside, along and within 10 metres of the external boundaries.
  2. Not less than two metres wide and within three metres of the perimeter of all boundaries and/or haystacks, or groups of buildings.
- (b) Pastoral Lands, being all land outside townsites held under pastoral lease, firebreaks are required to be not less than two metres wide and within three metres of the perimeter of all haystacks, buildings or groups of buildings.
- (c) Townsite Land—
  1. Where the area land is 2 000 square metres or less, all inflammable material from the whole of the land is required to be removed.
  2. Where the area of the land is greater than 2 000 square metres a firebreak of not less than two metres in width, immediately surrounding any building or not less than two metres wide inside along and within two metres of the external boundaries of the land is required.
- (d) Rubbish Sites, being all rubbish sites for pastoral station, townsite and community use. Firebreaks are required to be not less than two metres wide and within three metres of the perimeter of the rubbish site.
- (e) Fuel Pumps and Depots—Remove all inflammable material from all land where fuel drum ramps or dumps are located and where fuel drums whether containing fuel or not are stored to a distance of at least five metres outside the perimeter of any drum, ramp or stack of drums.
- (f) The acts referred to in paragraphs (a) to (d) herein must be performed to the satisfaction of the duly authorised officer of the Shire of Broome.
- (g) If it is considered impracticable for any reason to clear firebreaks or to remove flammable material from the land as required by this Notice, you may apply to this Council or its duly authorised officer not later than 14 May 1993 for permission to provide firebreaks in alternative positions or to take alternative action to abate fire hazards on the land.
- (h) The penalty for failing to comply with this notice is a fine of \$1 000 or a prescribed penalty of \$100 on service of an infringement notice and a person in default is also liable whether prosecuted or not to pay the cost of performing the work.

Dated this 19th day of March 1993.

By Order of the Council.

GREG POWELL, Shire Clerk.

1-4-93

1 ✓ Files  
 2 —————  
 3 —————

AA31809  
Badgingarra National Park  
abt 13120 5536 ha

CG  
3807  
1574.9935 ha

AA34644  
4011  
Gravel  
105-1993 ha

3808  
1413 1069 ha

AA34448 } 4006  
Gravel-M.R.D. } 20 ha

EA 4412702  
Natural Gas Pipeline (Under)

347  
15843  
3844  
1679.8956 ha

CG  
3845  
1521.3398 ha

ROAD

WADDI EA 224 ROAD

AA27217  
3893  
20.5833 ha  
Recreation

885.1208 ha

AA41986  
4134  
Conservation Park  
2368.9721 ha  
Vested NPNC

347  
15950  
3903  
1772.8418 ha

S 145  
152m

347  
15948  
3902  
1761.3715 ha

S 146  
171m

DANDARAGAN

AA36618  
4047  
Gravel (MRD)  
100-0752 ha

EA 4417957  
EA 4424209

615

610

Part Wongonderrah 1:50000  
(1936-I)  
Scale 1:50000

Muralang Pool

AA12473  
1161  
64.7497 ha  
Water & Camping

CG  
3900  
1277.7975 ha

ESK of Dandaragan

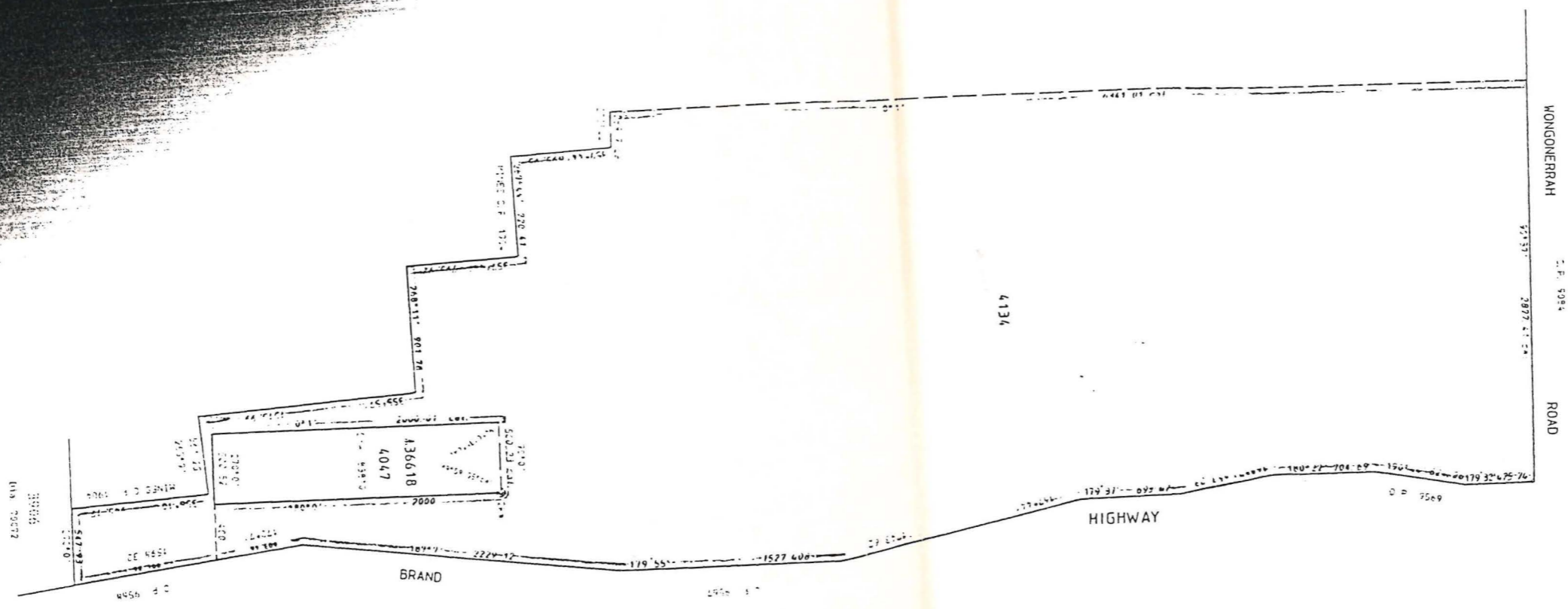

C  
 C  
 C  
 S  
 S  
 C  
 L  
 FC  
 SU  
 FO  
 FO

Calculations derived from D.P.'s 9084, 9507-69, Dia. 83510 and lines Dept. G.P. 1904

RESERVE No. ....	Area. .... 2368.9721 ha	FILE No. 1452/970
Purpose Conservation of Flora & Fauna		SCALE 1:10000
DISTRICT MELBOURNE	SUBJECT TO SURVEY AMENDMENTS	Registered on PUBLIC PLAN
PUBLIC PLAN MONGONERRAH NO 000 (1981-82)	Gazette	Registered on PUBLIC PLAN
Reference CALC BOOK 1 Page 31	Farm	Registered on PUBLIC PLAN
Prepared by WYLEE LUMEN Date 28/8/91	Initials	Registered on PUBLIC PLAN
Checked		Registered on PUBLIC PLAN
Approved		Registered on PUBLIC PLAN
		DEPT. OF LAND ADMINISTRATION
		RESERVE PLAN No. 353

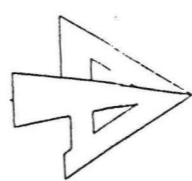

RESERVE PLAN  
 Certified  
 Authorized Land Officer