

**RESERVE GAZETTAL ACTION SHEET
FOR REGIONS AND DISTRICTS**

LANDS CLERK: Attach a copy of a map and forward to the following:

1. REGIONAL MANAGER:
CENTRAL FOREST, MIDWEST, GOLDFIELDS, KIMBERLEY, SWAN REGION,
PILBARA, SOUTH COAST, SOUTHERN FOREST, WHEATBELT
2. DISTRICT MANAGER: _____
3. DISTRICT WILDLIFE OFFICER: MOORA
4. CLERK WOODVALE MOORA
5. O.I.C. INVENTORY BUNBURY/KELMSCOTT/MANJIMUP

REASON FOR GAZETTAL:

Creation of new reserve for 'Marl Resource Management
Restoration & Conservation'.

RESERVE NUMBER: _____

42030

CALM FILE NUMBER: _____

032480 F 3102.

NAME OF RESERVE: _____

PURPOSE: _____

Marl Resource Management, Restoration & Conservation

CLASS: _____

'C'

AREA: _____

77.65 ha

VESTING: _____

NPNCA

DATE OF CURRENT GAZETTAL: _____

24.1.92

MAP REFERENCE: _____

Pt. Leonard + Pt. Greenhead 1:50,000

SHIRE: _____

Carriew

Michael Ryan
LANDS CLERK

09 367 0221

3390430.

20.5.93

DATE

Gazetted 24/1/92 PVH.

Public Plan: Coomallo, Lesueur and Pt Green Head 1:50 000 Coorow-Greenhead Road. Local Authority—Shires of Coorow and Dandaragan. Reserve 42032 is automatically vested in the National Parks and Nature Conservation Authority pursuant to section 7 (4) (a) of Conservation and Land Management Act 1984.

DOLA File 499/92.

Reserve No. 42031 comprising Victoria Location 11926 with an area of 505.947 7 hectares on Land Administration Plan 16474 for the designated purpose of "Gravel Resource Management, Restoration and Conservation".

Public Plan: Lesueur and Pt Green Head 1:50 000 (1937-IV and Pt 1837-1) Coorow-Greenhead Road. Local Authority—Shire of Coorow.

DOLA File 500/992.

Reserve No. 42030 comprising Victoria Location 11922 with an area of 77.652 5 hectares on Land Administration Plan 16473 for the designated purpose of "Marl Resource Management, Restoration and Conservation".

Public Plan: Lesueur and Pt Green Head 1:50 000 (1937-IV and Pt 1837-1) Coorow-Green Head Road. Local Authority—Shire of Coorow.

D. MULCAHY, Acting Executive Director.

LA801

**LAND ACT 1933
AMENDMENT OF CLASS "A" RESERVES**

Made by His Excellency the Governor under section 31 (4).

The following Class "A" Reserves have been amended.

DOLA File 6539/913

Reserve No. 2243 (Kojonup District) "Conservation of Flora and Fauna" to comprise Location 8718 on Land Administration Diagram 90181 and of its area being recalculated (increased) to 154.0364 hectares accordingly.

Public Plan 2229/I N.W. Tone Road (Local Authority—Shire of Kojonup)

DOLA File 2735/989

Reserve No. 6716 (Hay District) "Conservation of Flora and Fauna" to comprise Location 443 as re-surveyed on Land Administration Diagram 90378 and of its area being recalculated (reduced) at 362.4036 Hectares accordingly.

Public Plan 2328 I NE Boyup Street (Local Authority—Shire of Plantagenet)

DOLA File 2750/905

Reserve No. 9629 (Williams District) "Conservation of Flora and Fauna" to comprise Location 15814 on Lands and Surveys Diagram 87375 in lieu of Location 5484 and of its area remaining unaltered. Public Plan Toolibin S.W. 1:25 000 Lakes Road (Local Authority—Shire of Narrogin).

D. MULCAHY, Acting Executive Director.

LA802

**LAND ACT 1933
AMENDMENT OF RESERVES**

Made by His Excellency the Governor under section 37.

The following Reserves have been amended.

DOLA File: 1639/990.

Reserve No. 14973 (Ninghan District) "Water" to comprise Location 4313 on Land Administration Reserve Diagram 1023 and of its area being reduced to about 7.2665 hectares accordingly.

Public Plan: Ninghan 1:250 000 (SH 507) off Great Northern Highway.

DOLA File: 1227/975.

Reserve No. 33657 (Swan District) "Public Recreation" to comprise Location 9362 on Land Administration Diagram 90284 and of its area remaining unaltered accordingly.

Public Plan: Swan 1:2 000 08.01 Brisbane Drive.

Local Authority—City of Wanneroo.

1. F.
2 hands Cl.

257
p
4

DOLA File 500/992

Reserve No. 42030 (Victoria Location 11922) vested in the National Parks and Nature Conservation Authority for the designated purpose of "Marl Resource Management, Restoration and Conservation" (Local Authority—Shire of Coorow)

DOLA File 532/991

Reserve No. 41636 (De Witt Locations 281 and 289) vested in the Dampier-Port Authority for "Port Purposes" (Local Authority—Shire of Roebourne).

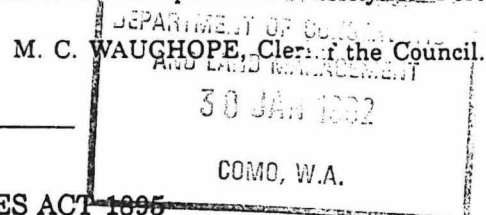

LA301

PARKS AND RESERVES ACT 1895

BURSWOOD PARK AMENDMENT BY-LAWS 1991

Made by the Burswood Park Board and approved by His Excellency the Governor in Executive Council.

Citation

1. These by-laws may be cited as the *Burswood Park Amendment By-laws 1991*.

Principal by-laws

2. In these by-laws the *Burswood Park By-laws 1988** are referred to as the principal by-laws.

[* *Published in the Gazette of 7 October 1988 at pp.4112-19. For amendments to 2 December 1991 see 1990 Index to Legislation of Western Australia, p.327.*]

By-law 30 amended

3. By-law 30 of the principal by-laws is amended by deleting "A" and substituting the following —

" Subject to by-law 30A, a "

By-law 30A inserted

4. After by-law 30 of the principal by-laws the following by-law is inserted —

Dogs shall be restrained at all times

" 30A. (1) A person may bring a dog onto the reserve, provided that at all times whilst on the reserve, the dog is restrained by the person responsible for the dog by means of a chain, cord, leash or harness of sufficient strength and not exceeding a length of 3 metres.

(2) A person who contravenes sub-by-law (1) commits an offence.

Penalty: \$200.

"

Schedule amended

5. The Schedule to the principal by-laws is amended —

(a) in the column headed "Modified penalty" by deleting "23" and substituting the following —

" 25 ";

and

1 F.
2. Lands Act.

Includes A968, A1223, Pt A15018 & Pt A24496
 Locs 1633, 1730, Pt Loc 11760 (A40544) & Loc 11206 (A38461)
 Superseeds Dia 20/9 & Pt OP Vic 139 & Pt Res Dia 655 & Pt OP 14293

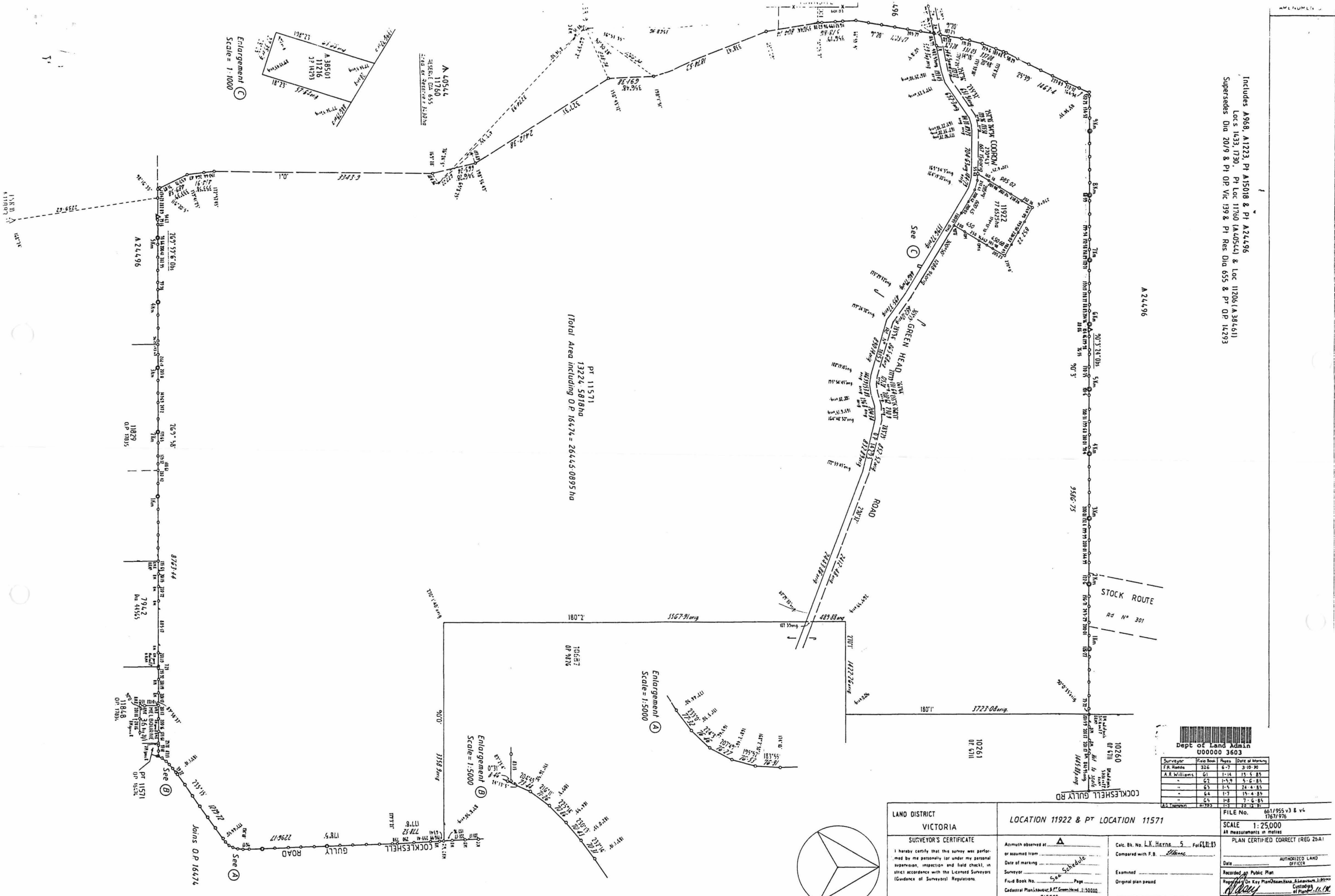

Enlargement C
 Scale = 1:1000

Pt 11571
 13226.5818ha
 (Total Area including O.P. 16474 = 26445.0895ha)

Enlargement A
 Scale = 1:5000

Enlargement B
 Scale = 1:5000

Dept of Land Admin U00000 3603			
Surveyor	File Book	Pages	Date of Marking
F.R. Hoads	326	6-7	3-10-90
A.R. Williams	61	1-14	15-5-85
"	62	1-5,9	5-6-85
"	63	1-5	24-6-85
"	64	1-7	15-4-85
"	65	1-8	7-6-85
A.J. Tolson	6793	1-2	22-10-91

LAND DISTRICT VICTORIA	LOCATION 11922 & Pt LOCATION 11571		FILE No. 661/955 v3 & v4 1767/976
SURVEYOR'S CERTIFICATE	Altitude observed at Δ or assumed from _____	Calc. Bk. No. L.N. HADDA 5 Folio 81.83	SCALE 1:25000 All measurements in metres
I hereby certify that this survey was performed by me personally (or under my personal supervision, inspection and field check), in strict accordance with the Licensed Surveyors (Guidance of Surveyors) Regulations.	Date of marking _____	Compared with F.B. <u>None</u>	PLAN CERTIFIED CORRECT (REG 26A)
	Surveyor _____ Field Book No. <u>56</u> Page _____	Examined _____	DATE _____ AUTHORIZED LAND OFFICER
Date _____ Licensed Surveyor _____	Cadastral Plan No. <u>315665</u> Reference _____	Original plan passed _____	Recorded as Public Plan Registered On Key Plan <u>Streamline</u> <u>11922</u> at <u>1:25000</u> Scale of <u>1:25000</u> Plan
	Plan Drawn <u>D. Bye</u> Date <u>16.10.85</u>	Inspector of Plans and Surveys _____	DEPT. OF LANDS AND SURVEYS PLAN No. 16473 CP 20444/9/85-30

40671
1679
Rubbish Disposal
11.8943 ha

A 24496
Protection of Flora
abt 70922 ha
Vested NPNC
015687 F3102

A 42030
11922
77.6525 ha
Hart Resource Management,
Restoration & Conservation
Vested NPNC
032480 F3102

A 38501
11216
1854 m²
Water Supply

SHIRE

OF

COOROW

Tumblein
Cave

CG
11428
279.8957 ha

A 37133
11419
65.4587 ha
Gravel

A 42031
11926
Gravel Resource Management
Restoration & Conservation
505.9477 ha
Vested NPNC
032480 F3102

CG
10614
1670.3906 ha

10887
1940.0962 ha

A 11885
4047 m²
Trigonometrical Station

ES LSR9 26 m

A 40544
11921
Parkland & Recreation
abt 1425 ha

Eatha Spring

Diamond of the
Desert Spring

MOUNT PERON
LSR6 287 m

A 42032
11571
26446.5818 ha
National Park
(26986.8439 ha)

Part Lesuer & Pt Greenhead (1937 IV & 1837 I)
Scale 1:50000

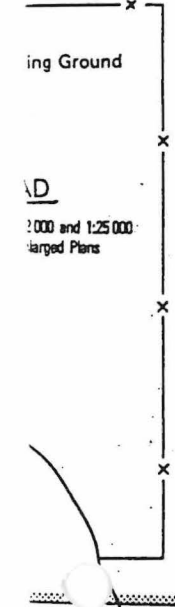

P1614
10250
1402.4002 ha

P1373
10259
1609.5233 ha

MACS HILL
LSR7 177 m

P1557
10258
1812.1950 ha

10506
4.0367 ha

10665
56.4966 ha

COCKLESHELL GULLY

ROAD

COCKLESHELL

GULL

ROAD

GROVER

COOROW GREEN HEAD ROAD W118/86

COOROW ROAD

GREEN HEAD ROAD

ROAD

ROAD

COOROW ROAD

GREEN HEAD ROAD

ROAD

ROAD

ROAD

ROAD

ROAD

ROAD

ROAD

ROAD

ROAD

ROAD

ROAD

ROAD

ROAD

ROAD

ROAD

STOCK ROUTE
Road No. 301

COCKLESHELL GULLY

ROAD

COCKLESHELL GULLY

ROAD

COCKLESHELL

GULL

Pageants LSR8 123 m

2.0028 ha
(D.65331)

G