

**RESERVE GAZETTAL ACTION SHEET  
FOR REGIONS AND DISTRICTS**

LANDS CLERK: Attach a copy of a map and forward to the following:

1. REGIONAL MANAGER:  
CENTRAL FOREST, MIDWEST, GOLDFIELDS, KIMBERLEY, SWAN REGION,  
PILBARA, SOUTH COAST, SOUTHERN FOREST, WHEATBELT
2. DISTRICT MANAGER: MOORA
3. DISTRICT WILDLIFE OFFICER: MOORA
4. CLERK WOODVALE
5. O.I.C. INVENTORY BUNBURY/KELMSCOTT/MANJIMUP

REASON FOR GAZETTAL:

creation of new reserve for purpose of  
'Gravel Resource Management, Restoration &  
Conservation'.

RESERVE NUMBER: 42031

CALM FILE NUMBER: 032480F3102

NAME OF RESERVE: -

PURPOSE: Gravel Resource Management, Restoration & Conservat.

CLASS: 'C'

AREA: 505.9 ha

VESTING: NPNCA

DATE OF CURRENT GAZETTAL: 24.1.92

MAP REFERENCE: Pt. Levee & Pt. Greenhead 1:50,000

SHIRE: Conrow

  
LANDS CLERK  
09-367 0221  
3346430

20.5.93  
DATE

Gazetted: 24/1/92 PVH.

Public Plan: Coomallo, Lesueur and Pt Green Head 1:50 000 Coorow-Greenhead Road. Local Authority—Shires of Coorow and Dandaragan. Reserve 42032 is automatically vested in the National Parks and Nature Conservation Authority pursuant to section 7 (4) (a) of Conservation and Land Management Act 1984.

DOLA File 499/92.

Reserve No. 42031 comprising Victoria Location 11926 with an area of 505.9477 hectares on Land Administration Plan 16474 for the designated purpose of "Gravel Resource Management, Restoration and Conservation".

Public Plan: Lesueur and Pt Green Head 1:50 000 (1937-IV and Pt 1837-1) Coorow-Greenhead Road. Local Authority—Shire of Coorow.

DOLA File 500/992.

Reserve No. 42030 comprising Victoria Location 11922 with an area of 77.6525 hectares on Land Administration Plan 16473 for the designated purpose of "Marl Resource Management, Restoration and Conservation".

Public Plan: Lesueur and Pt Green Head 1:50 000 (1937-IV and Pt 1837-1) Coorow-Greenhead Road. Local Authority—Shire of Coorow.

D. MULCAHY, Acting Executive Director.

LA801

**LAND ACT 1933  
AMENDMENT OF CLASS "A" RESERVES**

Made by His Excellency the Governor under section 31 (4).

The following Class "A" Reserves have been amended.

DOLA File 6539/913

Reserve No. 2243 (Kojonup District) "Conservation of Flora and Fauna" to comprise Location 8718 on Land Administration Diagram 90181 and of its area being recalculated (increased) to 154.0364 hectares accordingly.

Public Plan 2229/I N.W. Tone Road (Local Authority—Shire of Kojonup)

DOLA File 2735/989

Reserve No. 6716 (Hay District) "Conservation of Flora and Fauna" to comprise Location 443 as re-surveyed on Land Administration Diagram 90378 and of its area being recalculated (reduced) at 362.4036 Hectares accordingly.

Public Plan 2328 I NE Boyup Street (Local Authority—Shire of Plantagenet)

DOLA File 2750/905

Reserve No. 9629 (Williams District) "Conservation of Flora and Fauna" to comprise Location 15814 on Lands and Surveys Diagram 87375 in lieu of Location 5484 and of its area remaining unaltered.

Public Plan Toolibin S.W. 1:25 000 Lakes Road (Local Authority—Shire of Narrogin).

D. MULCAHY, Acting Executive Director.

LA802

**LAND ACT 1933  
AMENDMENT OF RESERVES**

Made by His Excellency the Governor under section 37.

The following Reserves have been amended.

DOLA File: 1639/990.

Reserve No. 14973 (Ninghan District) "Water" to comprise Location 4313 on Land Administration Reserve Diagram 1023 and of its area being reduced to about 7.2665 hectares accordingly.

Public Plan: Ninghan 1:250 000 (SH 507) off Great Northern Highway.

DOLA File: 1227/975.

Reserve No. 33657 (Swan District) "Public Recreation" to comprise Location 9362 on Land Administration Diagram 90284 and of its area remaining unaltered accordingly.

Public Plan: Swan 1:2 000 08.01 Brisbane Drive.

Local Authority—City of Wanneroo.

*J. F.  
J. Lands*

251

DOLA File 3549.70  
Reserve No. 31948 (Canning Locations 2407 and 2585) vested in the City of Armadale for the designated purpose of "Public Recreation"

DEPARTMENT OF CONSERVATION  
AND LAND MANAGEMENT  
30 JAN 1992  
COMP. W.A.

DOLA File 865.980  
Reserve No. 36760 (Wellington Location 5319) vested in the Water Authority of Western Australia for the designated purpose of "Drain" (Local Authority—Shire of Harvey)

DOLA File 2594.967  
Reserve No. 32868 (Bunbury Lot 570) vested in the Bunbury Port Authority for "Port Purposes" (Local Authority—City of Bunbury)

DOLA File 656.991  
Reserve No. 42005 (Lancelin Lot 1019) vested in the Water Authority of Western Australia for the designated purpose of "Depot Site" (Local Authority—Shire of Gingin)

DOLA File 1325.991  
Reserve No. 42003 (Coolgardie Lot 2289) vested in The National Trust of Australia (WA) for "Historical Purposes"

DOLA File 3334.916  
Reserve No. 42013 (Kojonup Location 9298) vested in the Water Authority of Western Australia for the designated purpose of "Water Supply"

DOLA File 9789.907  
Reserve No. 23044 (Swan Location 11628) vested in the Shire of Mundaring for the designated purpose of "Hallsite and Public Recreation" with power, subject to the approval in writing of the Minister for Lands to each and every lease or assignment of lease being first obtained, to lease the whole or any portion thereof for any term not exceeding twenty one (21) years from the date of the lease.

DOLA File 2768.991  
Reserve No. 41995 (Kununurra Lot 2386) vested in the Shire of Wyndham-East Kimberley for the designated purpose of "Drainage"

DOLA File 2770.991  
Reserve No. 41994 (Kununurra Lot 2385) vested in the Minister for Works for the designated purpose of "Depot (B.M.A.)" (Local Authority—Shire of Wyndham-East Kimberley)

DOLA File 2769.991  
Reserve No. 41993 (Kununurra Lot 2384) vested in the Water Authority of Western Australia for the designated purpose of "Depot (WAWA)" (Local Authority—Shire of Wyndham-East Kimberley)

DOLA File 2921.989  
Reserve No. 42008 (Swan Location 11197) vested in the Shire of Chittering for the designated purpose of "Recreation"

DOLA File 8343.913  
Reserve No. 16491 (Victoria Location 11903) vested in the Shire of Morawa for the designated purpose of "Water"

DOLA File 2129.979  
Reserve No. 37050 (Welleinton Location 5344) vested in the Water Authority of Western Australia for the designated purpose of "Drain" (Local Authority—Shire of Harvey)

DOLA File 2382.962  
Reserve No. 26501 (Sandstone Lots 68 and 70) vested in the Shire of Sandstone for "Municipal Purposes"

DOLA File 606.990  
Reserve No. 32225 (Kelmescott Lot 226) vested in the City of Armadale for the designated purpose of "Public Recreation"

DOLA File 1198.991  
Reserve No. 41790 (Hamersley Lot 26) vested in the City of Stirling for the designated purpose of "Motel and Aged Persons Homes" with power, subject to the approval in writing of the Minister for Lands to each and every lease or assignment of lease being first obtained, to lease the whole or any portion thereof for any term not exceeding forty (40) years from the date of the lease.

DOLA File 3798.990  
Reserve No. 41996 (Waroona Lot 390) vested in the Shire of Waroona for the designated purpose of "Water Supply"

DOLA File 499.92  
Reserve No. 42031 (Victoria Location 11926) vested in the National Parks and Nature Conservation Authority for the designated purpose of "Gravel Resource Management, Restoration and Conservation" (Local Authority—Shire of Coorow)

i. f.  
2 Lands of

Includes A11886, A24275(Loc 10385), A2443(Loc 10472), Loc 3407,  
 Pt A15018 & Pt PL 3114/825 (Loc 11830) & VCL  
 Supersedes P1 O P 6811

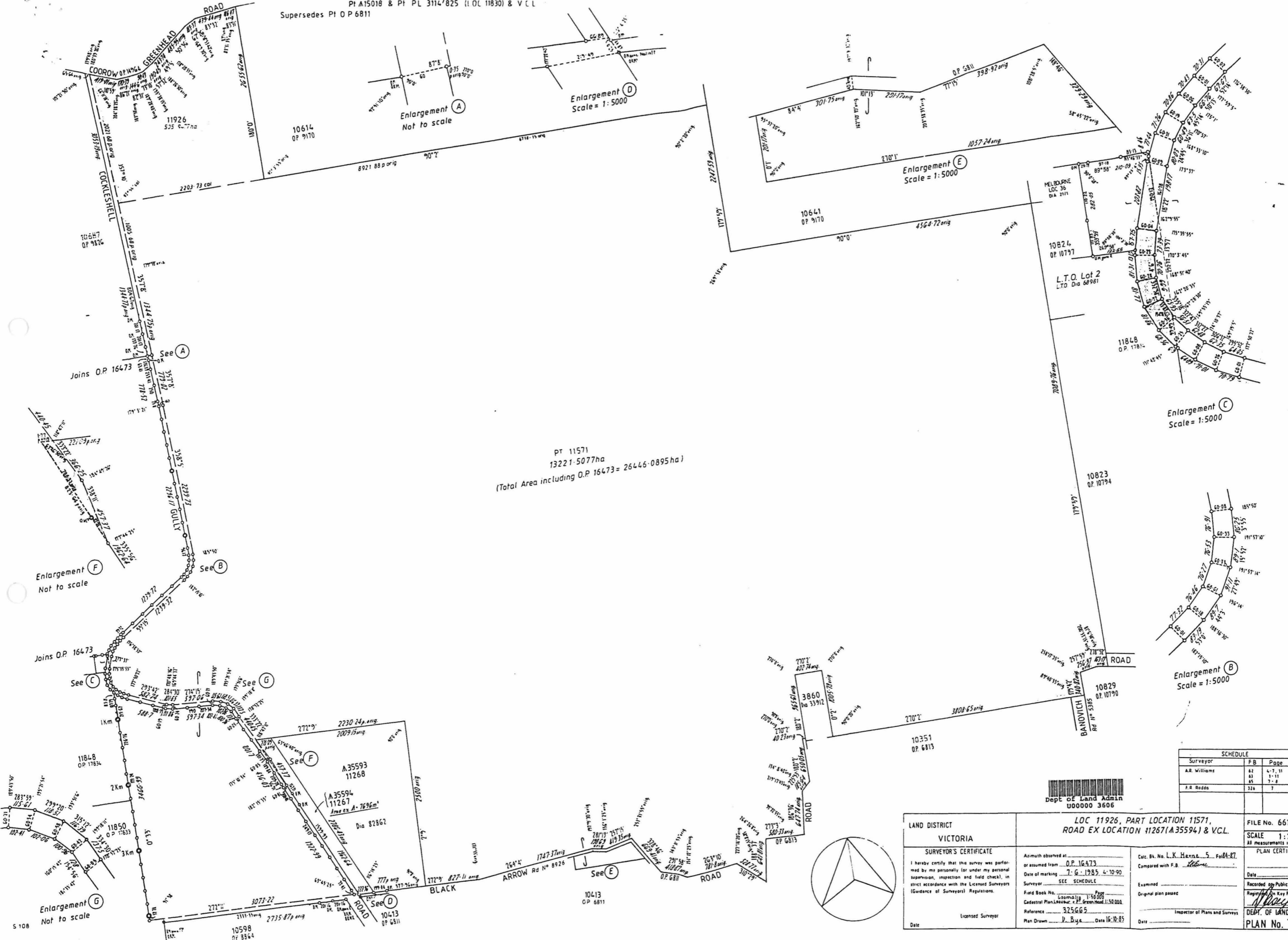

PT 11571  
 13221-5077ha  
 (Total Area including O.P. 16473 = 26446-0895ha)

Enlargement C  
 Scale = 1:5000

Enlargement E  
 Scale = 1:5000

Enlargement B  
 Scale = 1:5000

Enlargement F  
 Not to scale

Enlargement G  
 Not to scale

SCHEDULE		
Surveyor	FB	Page
A.R. Williams	62	4-7, 11
F.R. Rodda	65	7-8
	326	7

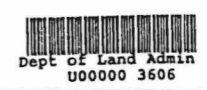

LAND DISTRICT VICTORIA	LOC 11926, PART LOCATION 11571, ROAD EX LOCATION 11267 (A35594) & VCL.	FILE No. 661'955'W3 & W4 SCALE 1:25,000 All measurements in metres
SURVEYOR'S CERTIFICATE I hereby certify that this survey was performed by me personally (or under my personal supervision, inspection and field check), in strict accordance with the Licensed Surveyors (Guidance of Surveyors) Regulations.	Asimuth observed at O.P. 16473 or assumed from O.P. 16473 Date of marking 1.6.1985 4-10-90 Surveyor SEE SCHEDULE Field Book No. 60000/11 1:50000 Cadastral Plan/Loc: 11267 Greenhead 1:50000 Reference 325665 Plan Drawn P. Dyer Date 16.9.85	Calc. By No. L.K. HAYNE 5. Feb 84-87 Compared with F.B. Williams Examined Original plan passed Inspector of Plans and Surveys
Date	Licensed Surveyor	PLAN CERTIFIED (CGALCT REG 26a) Date AUTHORIZED LAND OFFICER Recorded on Public Plan Registered on Key Plan Custodian of Plans DEPT. OF LANDS AND SURVEYS PLAN No. 16474 CP 20444/9185-31

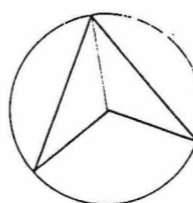



L0671  
1679  
ubbish Dispos  
1-4963 ha

A 24496  
Protection of Flora  
abt 70922 ha  
Vested NPNGA  
015687 F3102

A42030  
11922  
77.6525 ha  
Marl Resource Management,  
Restoration & Conservation  
Vested NPNGA  
032480 F3102

A38501  
11216  
1858 m<sup>2</sup>  
Water Supply

SHIRE

OF

COOROW

Tumblein  
Cave

CG  
11428  
279.8957 ha

A 37133  
11419  
65.4587 ha  
Gravel

A42031  
11926  
Gravel Resource Management  
Restoration & Conservation  
505.9477 ha  
Vested NPNGA  
032480 F3102

10687  
1940.0962 ha

C.G.  
10614  
1670.3906 ha

A 40544  
11921  
Parkland & Recreation  
abt 1425 ha

Eatha Spring

A 11885  
4047 m<sup>2</sup>  
Trigonometrical Station

DD 258 m

Diamond of the  
Desert Spring

MOUNT PERON  
LSR6 287 m

A 42032  
11571  
26446.5818 ha  
National Park  
(26986.8439 ha)

Part Lesuer & Pt Greenhead (1937 IV & 1837 I)  
Scale 1:50000

ng Ground

D  
000 and 1:25 000  
arged Plans

ES LSR9 26 m

STOCK ROUTE  
Road No. 301

P1376  
10260  
1195.5931 ha

P1615  
10261  
1471.1588 ha

P1373  
10259  
1609.5233 ha

MACS HILL  
LSR7 177 m

P1557  
10258  
1812.1950 ha

ROAD W118/86

10666  
56.4966 ha

C.G.

10614

1670.3906 ha

COCKLESHELL  
ROAD

G