

RESERVE ACTION SHEET - CONSERVATION RESERVES

RESERVE No. **42032**

REASON FOR ACTION

- Amendment of class 'A' Lesueur National Park vested in the NPNCA.
Area: 26 965.5771 ha
- Reserve amended by the resumption of 21.2668 ha for the dedication of Road No. 18811, Indian Ocean Drive.
- Gazettal date: 25.11.1997 See folio 83
- Plans at folios 86 - 90

	OFFICER	ACTION	
1	RESERVES <i>sc</i>	- Fill in above details - Attach copies of gazettal notices to file	<input checked="" type="checkbox"/> <input checked="" type="checkbox"/>
2	INDEX CLERK, RECORDS	- Index reserve's name - Index reserve's number	<input type="checkbox"/> <input type="checkbox"/>
3	RESERVES CLERK <i>sc</i>	Send copies of gazettal notices and Map to: - Lisa Wright, Woodvale - District Manager, Moora - Regional Manager, Midwest	<input checked="" type="checkbox"/> <input checked="" type="checkbox"/> <input checked="" type="checkbox"/>
4	CONSERVATION ESTATE OFFICER	To note: <i>S. Colliss 25.3.98</i>	
5	LAND ACQUISITIONS OFFICER	To note:	
6	MANAGER, PLANNING & VISITOR SERVICES	To note:	
7	DIRECTOR, NATURE CONSERVATION/ NATIONAL PARKS	To note:	

*i. M. Hoare - IMB for plans please
see p. 86-91
GCM 6/3*

LB702*

Schedule No. A61/1997
Exco No. 1274
DOLA 3054/1995

LOCAL GOVERNMENT (MISCELLANEOUS PROVISIONS) ACT 1960

LAND ACQUISITION AND PUBLIC WORKS ACT 1902

NOTICE OF RESUMPTION OF LAND

For the purposes of the public work described in the Schedule, the land described in the Schedule ("Description of land affected") has been set apart, taken or resumed. A plan and a more particular description of the resumed land may be inspected between 8.00 a.m. and 5.00 p.m. on working days at: Department of Land Administration, Midland Square, Midland.

The resumed land shall, by force of the *Land Acquisition and Public Works Act 1902* and *Local Government (Miscellaneous Provisions) Act 1960*, be vested in Her Majesty for the public work, freed and discharged of all trusts, mortgages, charges, obligations, estates, interests, right-of-way, or other easements whatsoever.

SCHEDULE

Locality/Local Government/Region	Description of land affected	Interest holder/Registered native title claimant	Use/Purpose	Plan	Job Number/Reference
Coorow (Shire)	Portion Victoria Location 11571, Reserve 42032 "National Park" (21.2668 hectares). 2. Portion Victoria Location 1192, Reserve 40544 "Parkland and Recreation" (87.5608 hectares). 3. Portion Greenhead Townsite being vacant Crown land (11.0613 hectares). 4. Portion Reserve 24496 "Protection of Flora" (21.3799 hectares).	1. Crown—National Parks and Nature Conservation Authority as vestee. 2. Crown—Shire of Coorow as vestee. 3. FRANKS Arnold (WC96/63). 4. PHILLIPS Neil Albert (WC96/83). 5. FRANKS Arnold (WC97/2). 6. BORINELLI Martha Rose (WC97/17). 7. RYDER Joseph Patrick (WC97/38).	Dedication of Road (Road Number 18811).	Plans 19189 to 19191 inc.	961022 0682/1996
Dandaragan (Shire)	1. Portion Reserve 18865 "Excepted from Sale" (26.9641 hectares). 2. Portion Victoria Location 11025 being vacant Crown land (16.996 hectares). 3. Portion Stock Route (Road Number 301) 25.242 hectares. 4. Portion Reserve 24496 "Protection of Flora" (131.7261 hectares). 5. Portion Victoria Location 11963, Reserve 40534 "Quarry (shell)" (1.4459 hectares).	1. Crown. 2. Crown—National Parks and Nature Conservation Authority as vestee. 3. Crown—Shire of Dandaragan as vestee. 4. FRANKS Arnold (WC96/63). 5. PHILLIPS Neil Albert (WC96/83). 6. FRANKS Arnold (WC97/2). 7. BORINELLI Martha Rose (WC97/17). 8. RYDER Joseph Patrick (WC97/38).	Dedication of Road (Road Number 18811).	Plans 19187 to 19189 inc.	961022 682/1996
Dandaragan (Shire)	Badgingarra Lot 179 being vacant Crown land (1.5732 hectares).	1. Crown. 2. FRANKS, Arnold (WC96/63). 3. PHILLIPS, Neil Albert (WC96/83). 4. RYDER, Joseph Patrick (WC97/38). 5. BORINELLI, Martha Rose (WC97/17). 6. KICKETT, Allan Russell (WC96/91).	Parking—Reservation with vesting in the Shire of Dandaragan.	Plan 11523	962113 3471/1989
Dandaragan (Shire)	Badgingarra Town Lot 94 being vacant Crown land (6338 square metres).	1. Crown. 2. PHILLIPS, Neil Albert (WC96/83). 3. FRANKS, Arnold (WC96/63). 4. RYDER, Joseph Patrick (WC97/38). 5. BORINELLI, Martha Rose (WC97/17). 6. KICKETT, Allan Russell	Emergency Services, Community Services and a Park—Reservations with vesting in the Shire of Dangaragan.	Plan 11523	962508

*6-1998
with 2 more 2000
GCM 6/3*

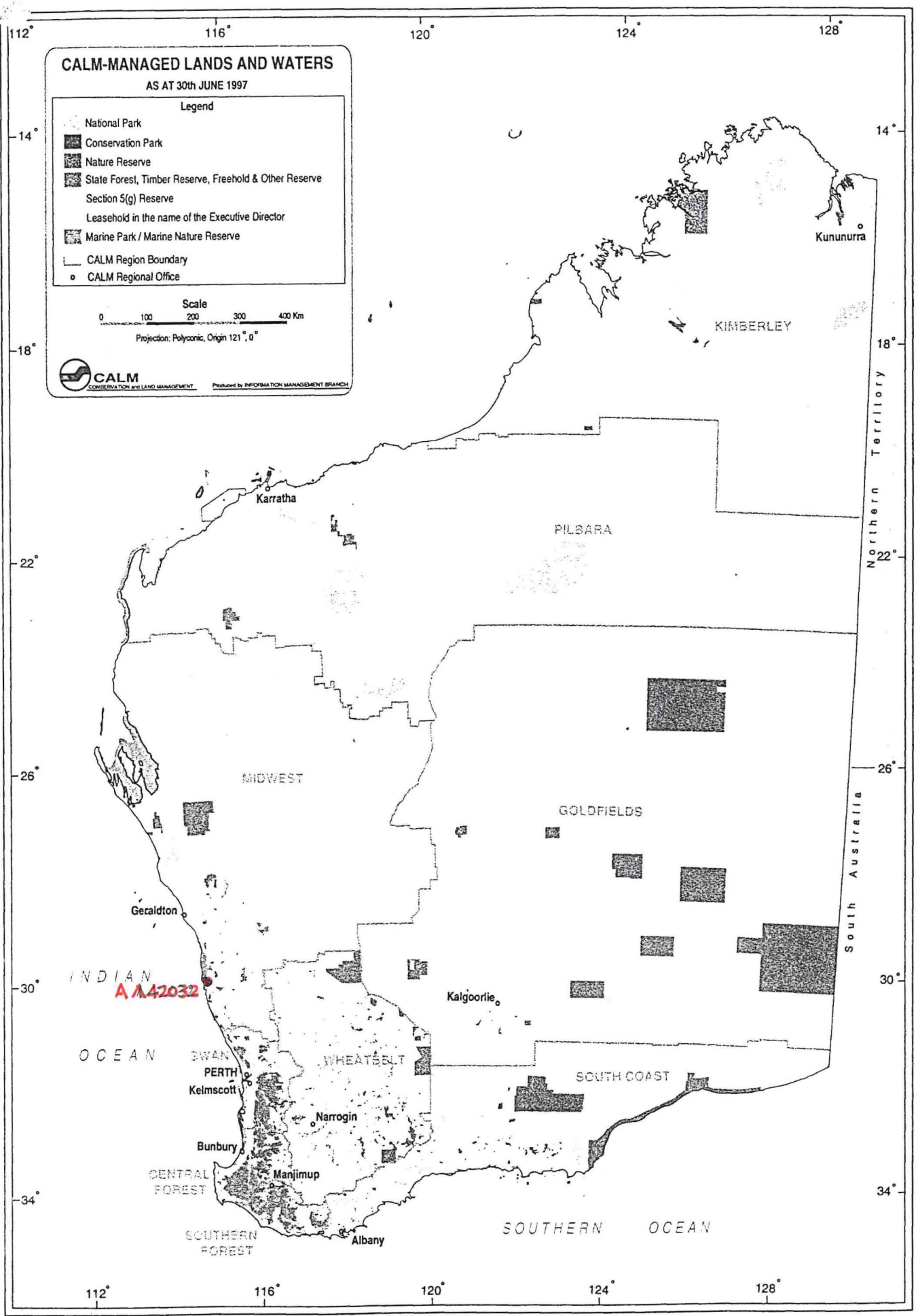

FORMERLY Pt. A 41498 Pt. LOC 11931,
A VCL-A-CROWN LAND

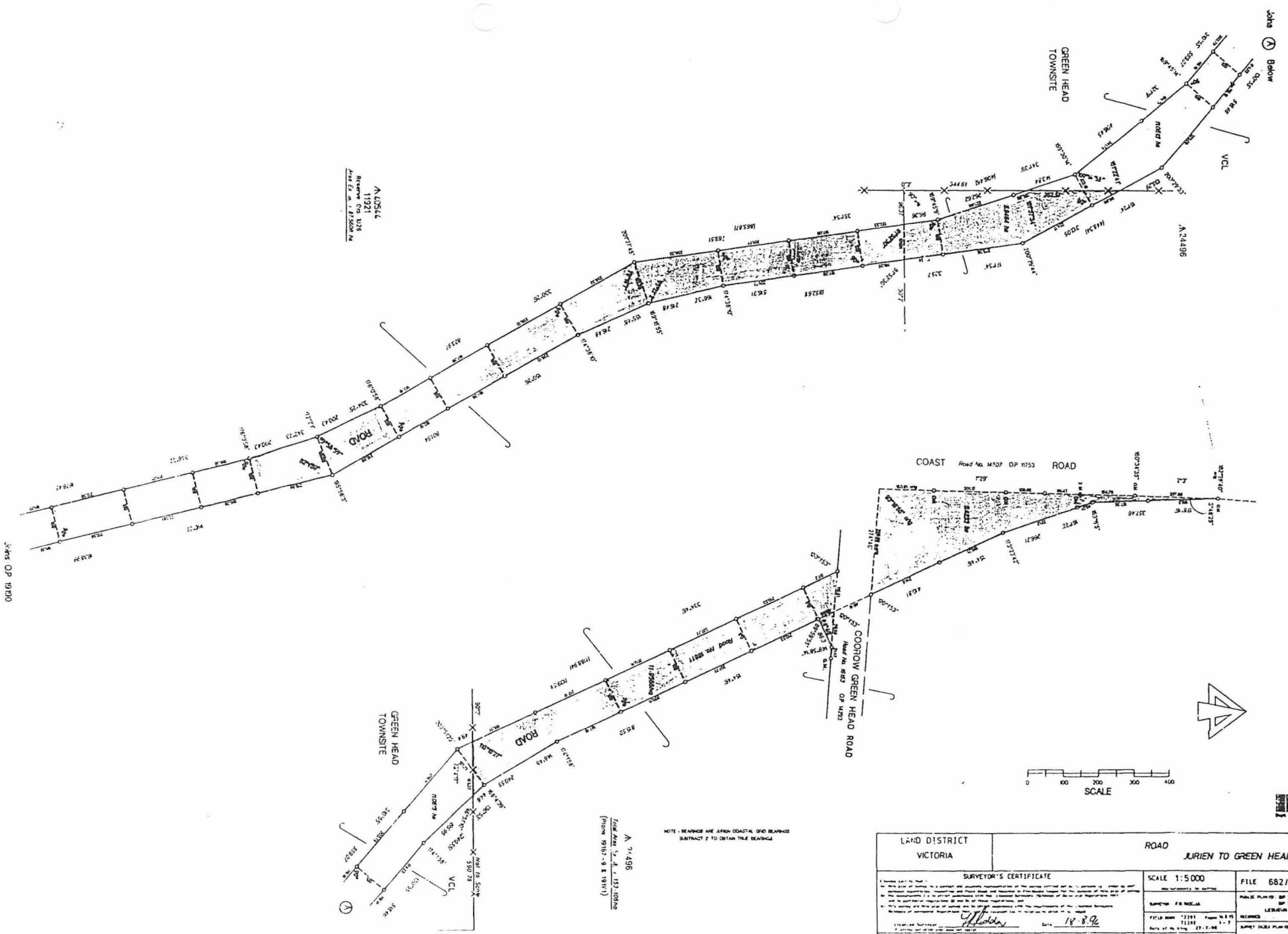

A 41498
11931
Manning Crs 125
Pt. A - Crown Land

A 71498
Total Area 5.4153 Hectares
(Phone 9187-8 E 1911)

NOTE: BEARINGS ARE APEN COASTAL GRID BEARINGS
SUBTRACT 7 TO OBTAIN TRUE BEARINGS

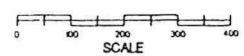

LAND DISTRICT VICTORIA		ROAD JURIEN TO GREEN HEAD	
SURVEYOR'S CERTIFICATE		SCALE 1:5000	FILE 682/996
<p>Prepared by FR ROODA & Co.</p>		<p>SURVEYOR'S NAME FR ROODA</p> <p>DATE OF SURVEY 18.8.96</p>	<p>PUBLIC PLAN NO. OP 38123 29-34 OP 38127 29-33</p> <p>REVISIONS LESLIE & PT. GREENHEAD (561)</p> <p>SURVEY AREA PLAN NO. OP 38133 29-36 OP 38137 29-35</p> <p>REVISIONS LESLIE & PT. GREENHEAD (560)</p>
<p>TYPE OF SURVEY Date</p> <p>PLAN CERTIFIED CORRECT</p>		<p>LOCAL AUTHORITY COUNCIL OF COONOW Date</p>	<p>DEPARTMENT OF LAND ADMINISTRATION Date</p>

DEPT. OF LAND ADMINISTRATION
PLAN 19191