

**Customer Advices for Reserve Actions  
1/01/2005 - 31/01/2005**

**Shire of Dandaragan 1/01/2005 - 31/01/2005**

Reserve No.	Land Description	DOLA File No.	Volume/Folio	Action	Document No.	Registered	Street Name	Area	Public Plans
36053	Victoria Location 7376 on Deposited Plan 143684 Melbourne Location 2465 on Deposited Plan 143680 Melbourne Location 4200 on Deposited Plan 220504 Melbourne Location 4202 on Deposited Plan 220504 Melbourne Location 4207 on Deposited Plan 220502 Melbourne Location 4210 on Deposited Plan 220538 Melbourne Location 4211 on Deposited Plan 220503 Melbourne Location 4212 on Deposited Plan 220537 Melbourne Location 4195 on Deposited Plan 240142 Melbourne Location 4204 on Deposited Plan 194519	03754-1978-02RO	3073-456 3070-230 3114-289 3114-291 3114-296 3114-299 3114-300 3114-301 3112-104 3114-293	Amendment of Reserve to To exclude Melbourne Locations 4200 and 4202 on Deposited Plan 220504, and of its area being reduced to 10794.7413 hectares.	J052198	14/10/2004		10784.7413 Ha	
39419	Jurien Lot 1235 Jurien Lot 1225	00508-1985-04RO	3111-120 3117-168	Amendment of Reserve to To include Lot 1248 on Deposited Plan 221359 in lieu of Lot 1235 on Deposited Plan 220080 and of its area being reduced to 42.5032 hectares.	I440833	08/04/2003		42.5032 Ha	
42032	Lot 11571 on Deposited Plan 216474 and Lot 11850 on Deposited Plan 217833.		3099-316	Amendment of Reserve to To include Lot 12520 on Deposited Plan 195117. The area of the reserve being increased to 27,234.7601 hectares.	I970405	30/07/2004	Coorow- Green Head Road	27234.7601 Ha	

*Handwritten notes:*  
 Please prepare plans.  
 Thanks, V:  
 3/3/05.  
 Jerry  
 24-3-05

FORMER TENURE CLT/CT ON PLANS/DIAGRAMS  
 PT LOC 11926 CLR 3037/120 O.P. 16474

AMENDMENTS

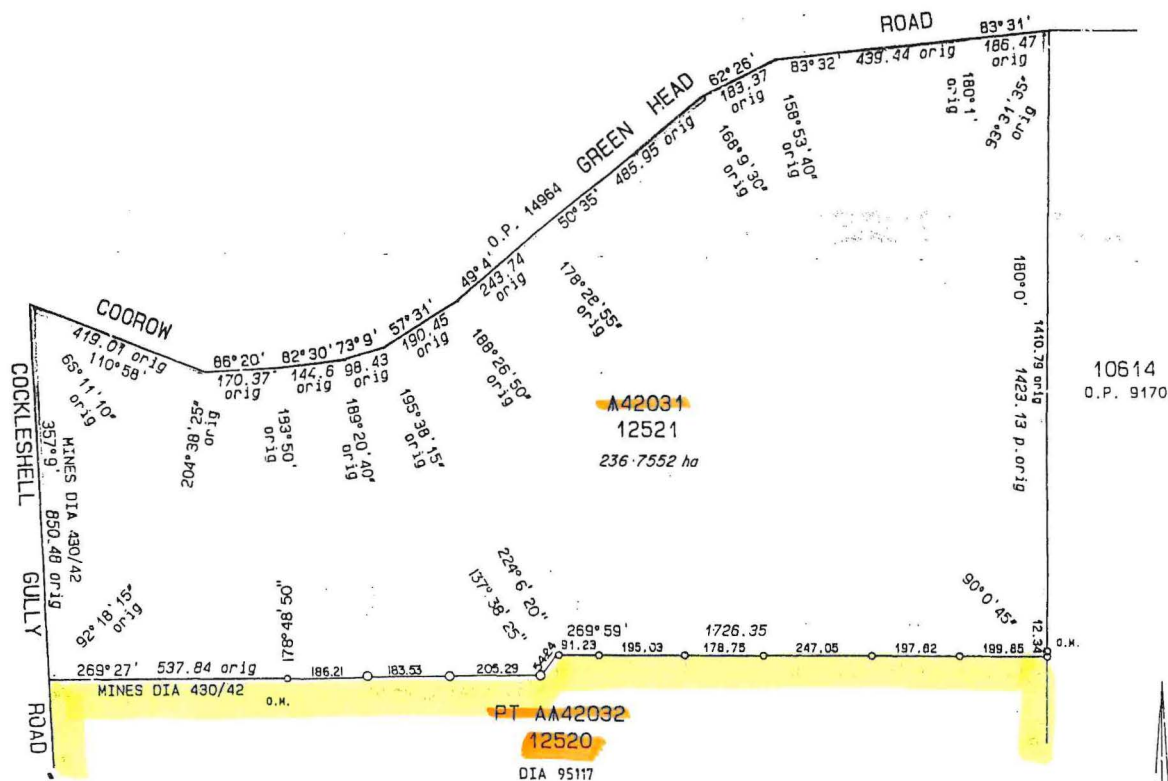

10614  
O.P. 9170

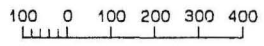

DISTRICT VICTORIA		LOCATION 12521		FILE 499/992
TOWNSITE				SCALE 1:10000 ALL DISTANCES ARE IN METRES
SURVEYOR'S CERTIFICATE - (REG 84) F.R. RODDA hereby certify that this plan is a correct representation of the survey and/or calculations from measurements recorded in the field book lodged for the purposes of this plan and that it complies with the relevant written law in relation to which it is lodged. <i>F.R. Rodda</i> 27.6.80 Licensed Surveyor Date	LOCAL AUTHORITY SHIRE OF COOROW LOCALITY COCKLESHELL GULLY PUBLIC PLAN(S) LESUEUR & PT GREEN HEAD (50)	APPROVED BY WESTERN AUSTRALIAN PLANNING COMMISSION FILE EXHIBIT FROM SECTION 27(2) L.A.A. 1987 FOR CHAIRMAN DATE TYPE OF VALIDATION FULL AUDIT DATE LEGAL COMPONENT DATE CERTIFIED CORRECT <i>F.R. Rodda</i> DATE <i>F.R. Rodda</i> EARLY ISSUE <input type="checkbox"/> F.S.C. No. LODGED DATE MB 28-6-0	IN ORDER FOR DEALINGS SUBJECT TO <i>Reference A 42031.</i> <i>F.R. Rodda</i> 27.6.80 FOR AUTHORIZED LAND OFFICER DATE APPROVED AUTHORIZED LAND OFFICER DATE LAND ADMINISTRATION ACT DIAGRAM 95118	
	SURVEYOR'S CERTIFICATE - COMPILED hereby certify that this compiled plan (a) is a correct and accurate representation of the survey (s) of the subject land; and (b) is in accordance with the relevant law in relation to which it is lodged. Licensed Surveyor Date	SURVEY INDEX PLAN(S) LESUEUR & PT GREEN HEAD (50) FIELD BOOK 82794 PAGE 1-4 MINES FB J, DELFOS 62 AZIMUTH FROM O.P. 9828	DEPARTMENT OF LAND ADMINISTRATION DOLA	DOLA DEPARTMENT OF LAND ADMINISTRATION

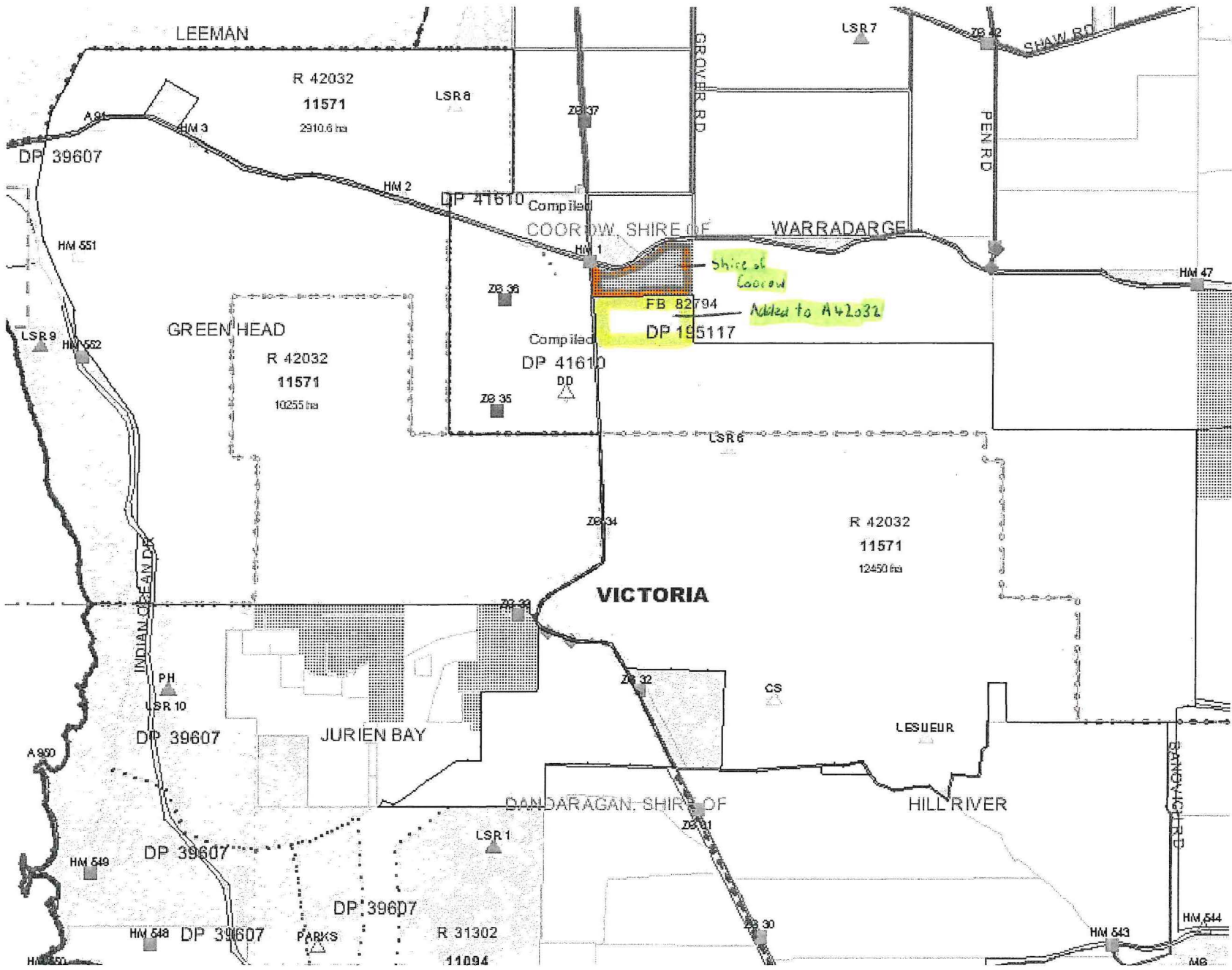



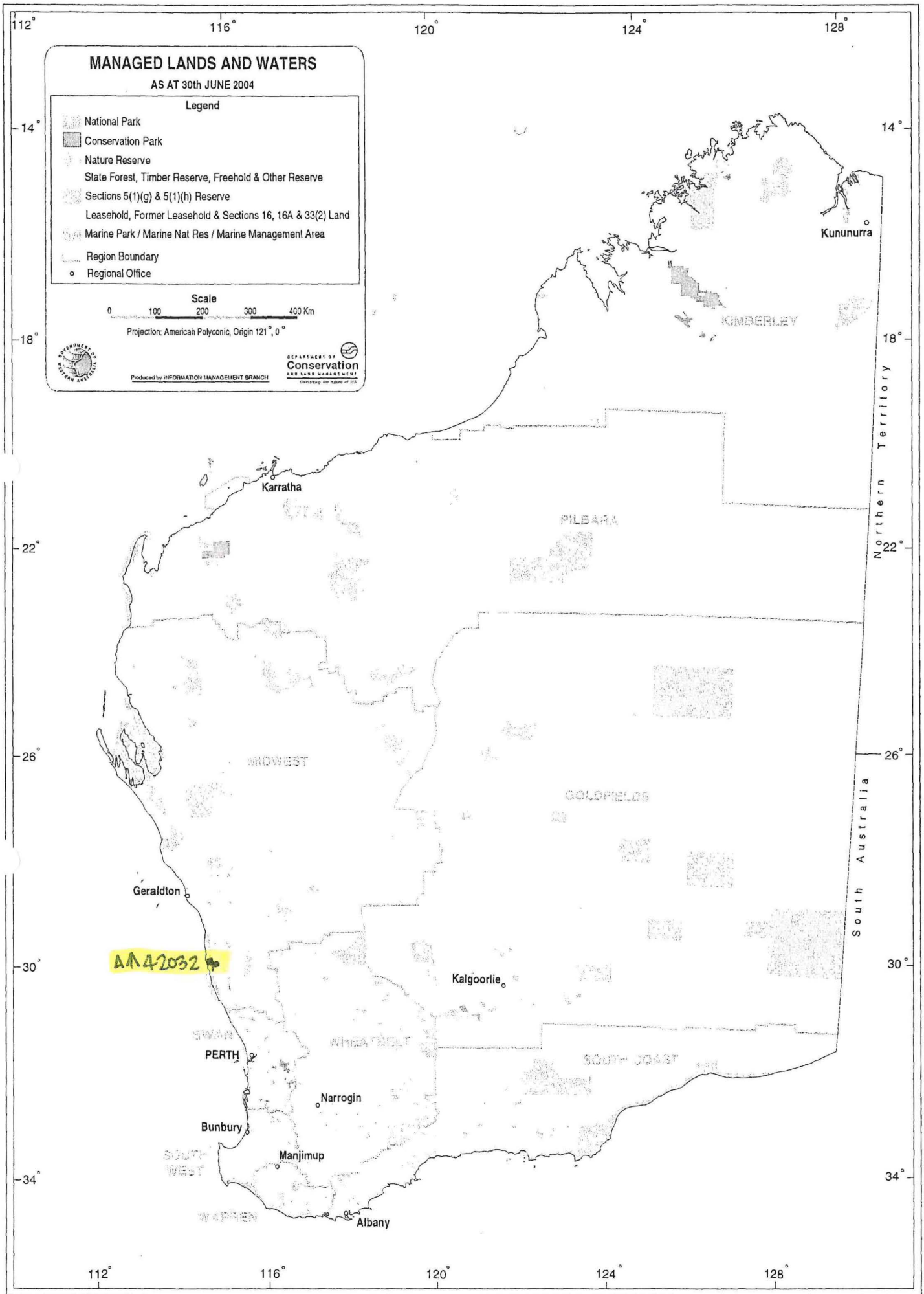

Report Name: Gazettal History

**Query Criteria**

Crown Reserve No. = 42032

**Special Comments**

Crown Reserve **42032**

Class: **A**

Name: **Lesueur National Park**

Name Approval: State Approved

Tenure: National Park Area: 27,234.8 ha

Purpose: National Park

Vesting: Conservation Commission

<u>Date</u>	<u>Gazettal Action</u>	<u>Description</u>
-Jul-2004	Area Addition	Lot 12520 On Dp 195117 (+269.183 ha) - An Update from DOLA is pending.
16-Nov-2000	Comment	Conservation Commission Established Due To CALM Amendment Act 2000 (No 35 of 2000). Supersedes LFC And NPNCA.
25-Nov-1997	Area	26965.5771 (Resumed By Road No. 18811)
24-Jan-1992	Area	26986.8439
24-Jan-1992	Class	A
24-Jan-1992	DOLA File	661/955v4
24-Jan-1992	Location	Victoria Locs 11571 & 11850
24-Jan-1992	Public Plan	Coomallo, Lesueur & Pt Green Head 1:50 000
24-Jan-1992	Purpose	National Park
24-Jan-1992	Street	Coorow - Green Head Rd
24-Jan-1992	Survey No.	Plans 16473, 16474 & 17833
24-Jan-1992	Vesting	National Parks & Nature Conservation Authority
24-Jan-1992	Original Gazettal	

**Query Criteria**

Crown Reserve No. = 42032

**Special Comments**

<b>Crown Reserve:</b> 42032	<b>Tenure:</b> National Park
<b>Name:</b> Lesueur National Park	<b>Name Approval:</b> State Approved
	<b>Date:</b> 01-Jan-1993
<b>Vesting:</b> Conservation Commission	<b>Gazettal Date:</b> 24-Jan-1992
<b>Purpose:</b> National Park	<b>Gazettal Date:</b> 24-Jan-1992
<b>Class:</b> A	<b>Gazettal Date:</b> 24-Jan-1992
<b>Area:</b> 27,234.76	<b>Gazettal Date:</b> 30-Jul-2004
	<b>Surveyed Status:</b> Part Surveyed
<b>CALM File:</b> 032340F3201	<b>Management Plan:</b>
<b>Remark:</b>	

**Notes:**

Information shown must be considered in the context of the applied query criteria as detailed in full on the cover sheet.



15 ha  
A

Source Management,  
on & Conservation  
NPNCA  
03102

# SHIRE OF COOROW

STOCK ROUTE  
Road No. 301

COOROW GREEN HEAD ROAD  
Road No. 16153

Tumblein Cave

▲ Pagents LSR8 123 m

P1376  
10260  
1195.5931 ha

P1373  
10259  
1609.5233 ha

10254  
1750.9255 ha

A42481  
Cons. of  
Flora and  
Fauna  
Road No. 10435

P1615  
10261  
1471.1588 ha

P1374  
10252  
1373.2931 ha

P1389  
10256  
972.4368 ha

P1557  
10258  
1812.1950 ha

P1582  
10518  
818.1960 ha

10506  
4.0367 ha

CG  
11428  
279.8957 ha

ROAD W110/86  
10665  
56.4966 ha

CG  
10667  
60.4348 ha

2.0028 ha  
(D. 65331)

▲ 37133  
11419  
65.4687 ha  
Gravel

C.C.  
10614  
1670.3906 ha

018627  
Vested  
NPNCA  
Conservation of Flora

**A42031**  
11926  
Gravel Resource Management  
Restoration & Conservation  
505.9477 ha  
Vested NPNCA  
032480F3102  
Lot 12520 on D.P. Plan 145117

Lot 12521

Added to  
Reserve A42032

10687  
1940.0962 ha

CG  
10641  
1769.3702 ha

▲ 11885  
4047m<sup>2</sup>  
Trigonometrical Station

Eatha Spring

Diamond of the  
Desert Spring

**A42032**  
11571  
26446.5818 ha  
National Park  
(26986.8439 ha)

▲ MOUNT PERON  
LSR6 287 m

GAIRDNER

COCKLESHELL GULLY