

RESERVE ACTION SHEET: CONSERVATION RESERVES

RESERVE No. 42155
Kimberley

LOCAL GOVERNMENT: Shire of Wyndham-East

NAME : Parry Lagoons Nature Reserve

PURPOSE: Conservation of Flora & Fauna

VESTING: Conservation Commission

ACTION

Lodgement of new Deposited Plans (DPs) at Landgate has resulted in new lot numbers to describe Reserve 42155. A recalculation of the reserve areas has resulted in a decrease of 171.445 ha from the original gazetted area of 36,111 ha.

Total Area: 35,939.6 ha

REASON FOR ACTION

The excision of a road reserve for Parry Creek Road, and the creation of a new gravel reserve on Great Northern Highway, Reserve 48482 (Lot 300 on DP 46802), which is a CALM Act section 5(1)(h)¹ reserve for the purpose of Conservation and Resource Management, and comprises 25.0045 ha.

Lot 841 on DP 35244 has also been also been created to allow a future excision from the nature reserve for the Goose Hill Community Living Area.

Date of amendment: 7/7/2006; & 17/1/2007
Maps: pp. 45, 46, 73, 82 & 83.

Customer advice: pp. 71 & 79

Summary of Action: see pp. 74 & 84

Background Information: pp. 12 & 48

IUCN classification: 1(a)

Native Title: Native title is extinguished for Reserve 42155 due to vesting prior to 23 December 1996 (Ward High Court decision).

1	LAND SERVICES CO-ORDINATOR	To note	<i>SL</i>
2	LAND & EXTERNAL FUNDING UNIT	Send copies of advice and maps to: <ul style="list-style-type: none"> ✓ • Lisa Wright (Woodvale) • District Manager • Regional Manager Attach TENIS gazettal history to file Add report to Conservation Commission summary	
3	SENIOR POLICY OFFICER, P.V.S.	To note native title clearance	
4	SENIOR POLICY OFFICER, CRAWLEY (for purchases)	To note	
5	DIRECTOR, NATURE CONSERVATION/ DIRECTOR, PARKS AND VISITOR SERVICES	To note	
6	C.I.S.	Please rename file/create new file	
	LAND & EXTERNAL FUNDING UNIT	Delete from District Proposals spreadsheet	

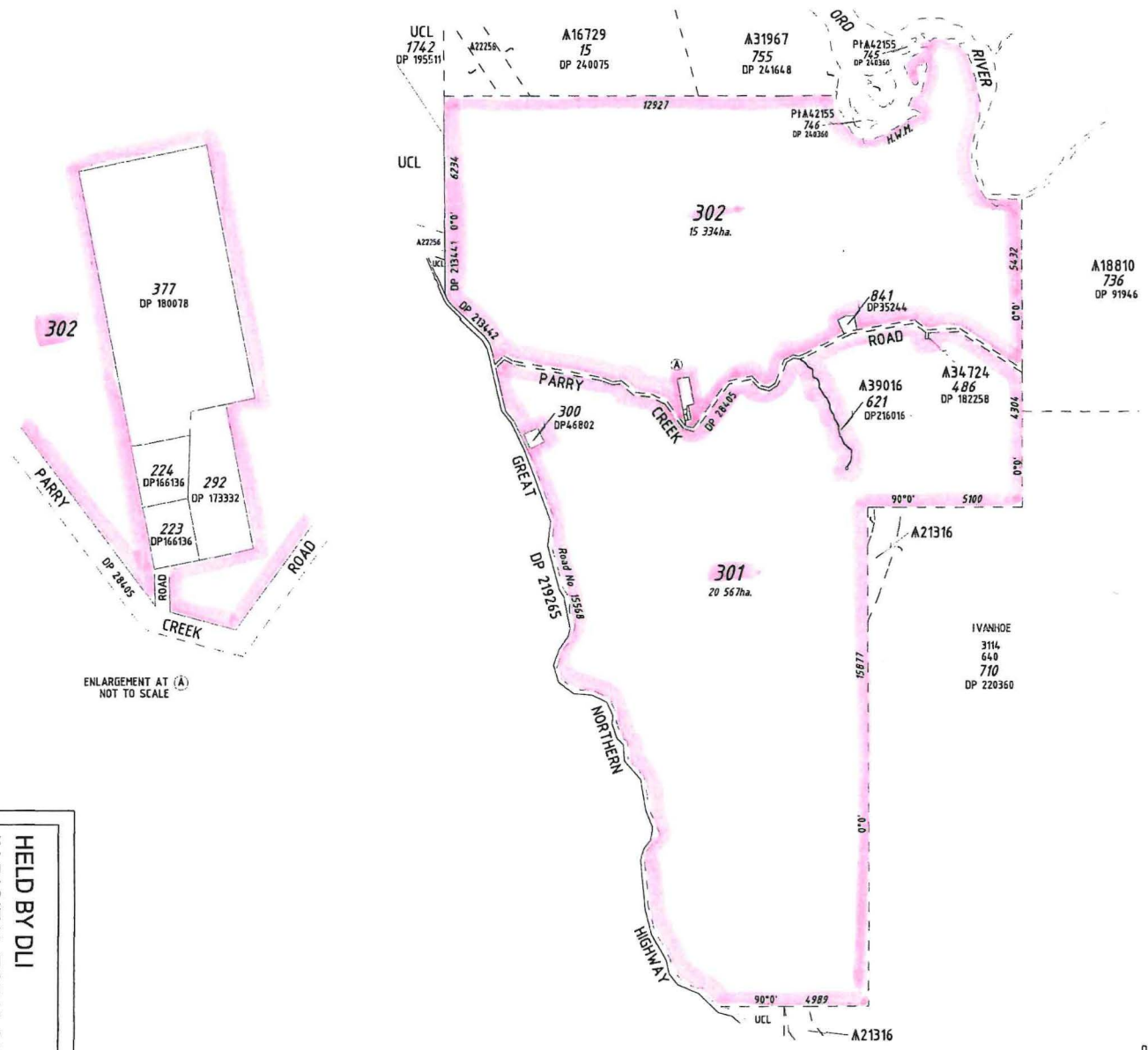

¹ With power to lease for any term not exceeding 21 years, subject to the consent of the Minister for Lands

ED/VER	AMENDMENT	BY	SIGNATURE	DATE	APPROVED	
					Authorized Land Officer	Date

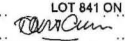

ENLARGEMENT AT (A)
NOT TO SCALE

HELD BY DLI
IN DIGITAL FORM ONLY

TYPE		CROWN
PURPOSE		SUBDIVISION
PLAN OF		
LOTS 301 and 302		
DISTRICT	KING	FORMER TENURE
TOWNSITE		LOC 739 - CLR 3126/701 LOC 747 - CLR 3126/704 LOC 748 - CLR 3126/705 LOC 749 - CLR 3126/706
FILE	913-2000 & 1237-1992-2	ON DP 240360 RES PLAN 3640
LOCAL AUTHORITY	SHIRE OF WYNDHAM EAST KIMBERLEY	
LOCALITY	WYNDHAM	
ON		REFERENCE
CAMBRIDGE GOLF (254) MT ERSKINE NE (51)		
SCALE	1:100000	0 1000 2000 3000 4000 5000
ALL DISTANCES ARE IN METRES		
SUBJECT TO SURVEY NOT FOR ALIENATION PURPOSES		
SURVEY FIRM	DLI - CFIORENTINO	
LODGED	DATE	TYPE OF VALIDATION
	25/08/2005	FULL ADJ ... PMK ...
FEE PAID	LEGAL	
N/A	ASSESS	
N/A	CERTIFIED	29/08/2005
N/A	MANAGER	Manager Survey Services
IN ORDER FOR DEALINGS		
SUBJECT TO		
REDESCRIPTION OF A42155		
TO COMPRISE LOTS 301 & 302		
LOTS 755 & 746 ON DP 240360		
LOT 300 ON DP 46802 &		
LOT 841 ON DP 35244		
		29/8/2005
FOR AUTHORIZED LAND OFFICER		DATE
APPROVED		
AUTHORIZED LAND OFFICER		DATE
 Department of Land Information Government of Western Australia		
DEPOSITED PLAN		
47473		
SHEET	1	OF 1
EDITION	1	VERSION 1

DATA DERIVED FROM SCOB AUGUST 2005

ED/VER	AMENDMENT	BY	SIGNATURE	DATE
1/2	10FD ALTERED	DLI		8.3.06

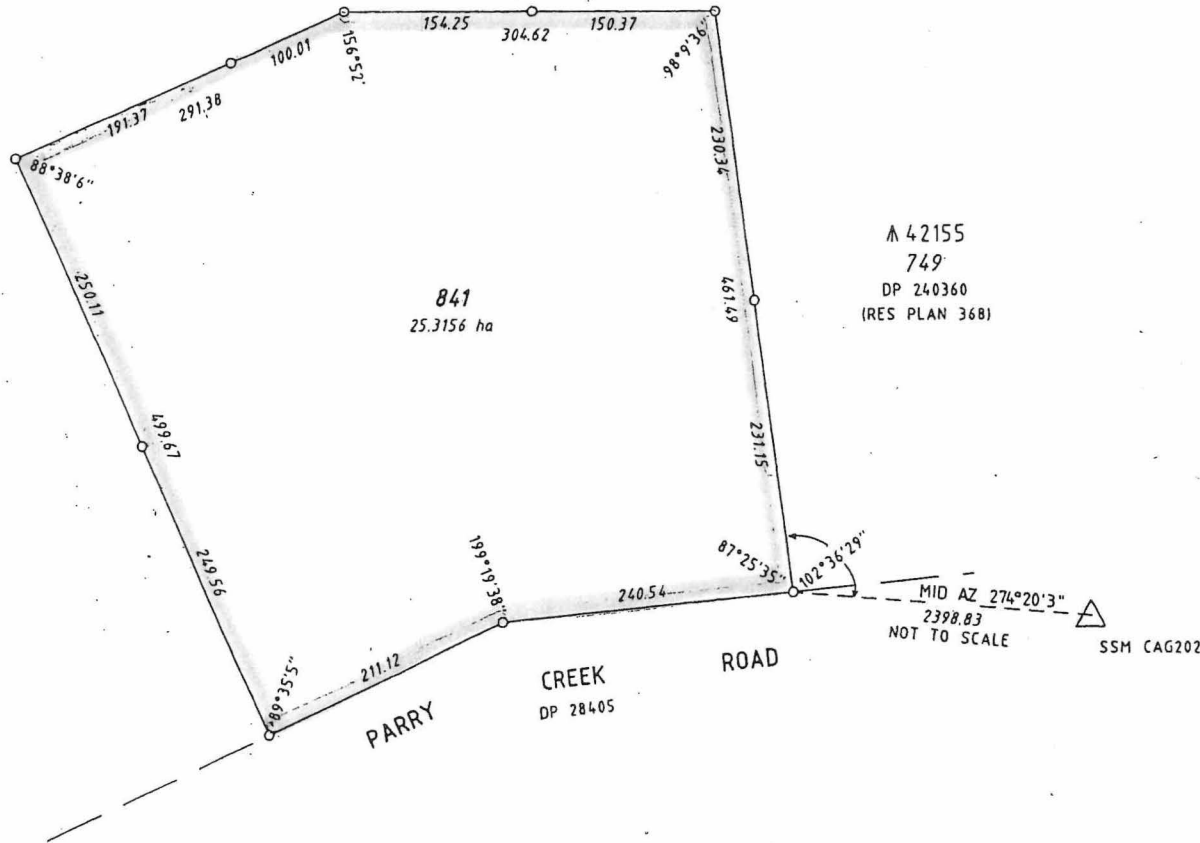

MARKS AT CORNERS OF LOT 841 ARE HALL MARKS
ALL OTHER MARKS PLACED ARE SPIKES

DIMENSIONS DERIVED FROM GPS OBSERVATIONS
USING STATIC BASELINES AND RTK TECHNIQUES



WHELANS

133 Scarborough Beach Road, PO Box 89
Mount Hawthorn, 6016 Western Australia
Telephone (08) 9443 1511, Fax (08) 9444 3901
Email: whelans@whelans.com.au
lot841.dgn

TYPE ... CROWN		<p>DP 35244</p>
PURPOSE ... SUBDIVISION		
PLAN OF		
LOT 841		
EARLY ISSUE YES/NO		
DISTRICT ... KING		DOLA FILE ... 1585/958
TOWNSHIP		
LOCAL AUTHORITY ... SHIRE OF WYNDHAM-EAST KIMBERLEY		
LOCALITY ... GOOSE HILL		
FORMER TENURE PT LOT 749 DP 240360 CLR 3126-706	ON CAMBRIDGE INDEX ... GULF (250) PUBLIC	FIELD BOOK 88665
SCALE: 1:4000		
SURVEYOR'S CERTIFICATE - Reg 54		SURVEYOR'S CERTIFICATE - Compiled
I, GARY WILLIAM SULLIVAN hereby certify that this is a correct representation of the survey and / or calculations from measurements recorded in the field book lodged for the purposes of this plan and that it complies with the relevant written law(s) in relation to which it is lodged. <i>Gary William Sullivan</i> 19/12/2002 Licensed Surveyor Date		hereby certify that this compiled plan (a) is a correct and accurate representation of the survey(s) of the subject land; and (b) is in accordance with the relevant law in relation to which it is lodged. _____ Licensed Surveyor Date
LOGGED	TYPE OF VALIDATION	SURVEYING & DRAFTING BY:
DATE: 06.01.2007	FULL AUDIT	WHELANS SURVEY & MAPPING GROUP PTY. LTD. (08) 9443 1511 www.whelans.com.au
FEE PAID: N/A	LEGAL COMPONENT: <i>GA</i>	APPROVED BY
ASSESS No.	DOCKET PLAN/DIAG	WESTERN AUSTRALIAN PLANNING COMMISSION
	CERTIFIED CORRECT: <i>GA</i>	FILE
	F.S.C.	EXEMPT FROM SEC. 27(5) L.A.A. 1997
IN ORDER FOR DEALINGS		Delegated Under S.20 WAPC Act 1985
SUBJECT TO		DATE
<i>Indemnity in execution</i>		
<i>Amend Reserve 42155 to include Lot 841</i>		
<i>W. S. S. S. S.</i> 9-1-2003 FOR INSPECTOR OF PLANS & SURVEYS DATE AUTHORIZED LAND OFFICER		
APPROVED		
INSPECTOR OF PLANS & SURVEYS AUTHORIZED LAND OFFICER		
<p>DOLA Department of LAND ADMINISTRATION</p>		
DEPOSITED PLAN		
35244		
SHEET ... 1	OF ... 1	
EDITION ... 1	VERSION ... 2	

LEGEND

- REGION BOUNDARY
- DISTRICT BOUNDARY
- REGION HQ
- DISTRICT HQ
- WORK CENTRE

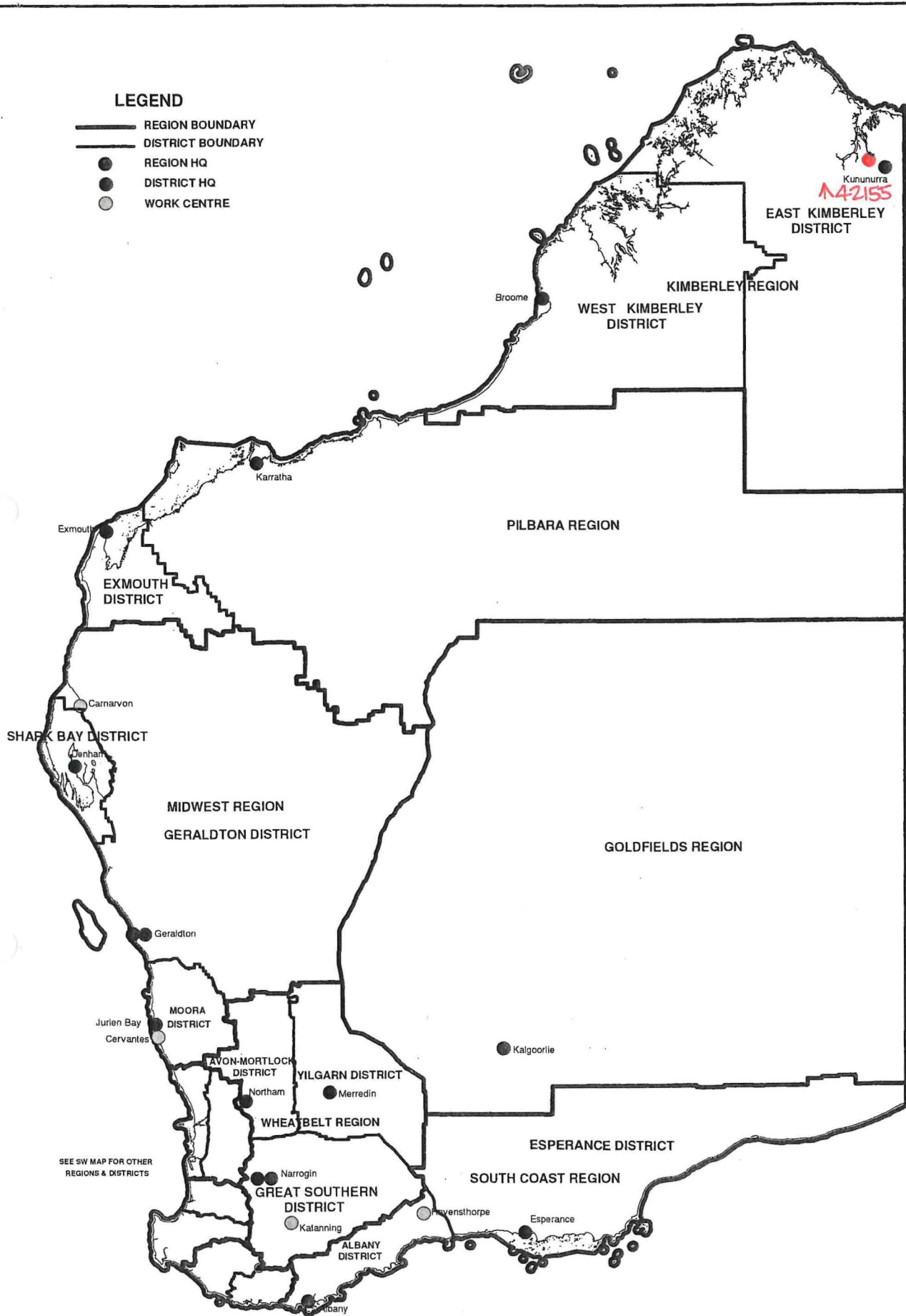

SEE SW MAP FOR OTHER REGIONS & DISTRICTS

**DEPARTMENT OF ENVIRONMENT AND CONSERVATION
REGION AND DISTRICT BOUNDARIES**

JAN 2007

ED/VER	AMENDMENT	BY	SIGNATURE	DATE

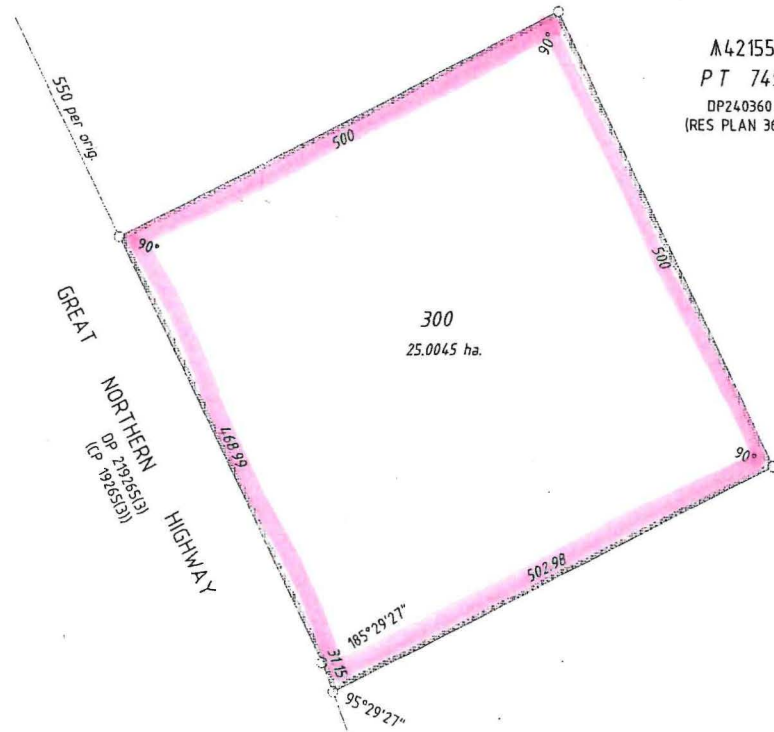

TYPE	CROWN
PURPOSE	SUBDIVISION
PLAN OF	LOT 300
HELD BY DLI IN DIGITAL FORM ONLY	
SSA YES/NO	

DISTRICT	KING	DOLA FILE	1237/1992 V2
TOWNSITE			
LOCAL AUTHORITY	SHIRE OF WYNDHAM - EAST KIMBERLEY		
LOCALITY	WYNDHAM		
FORMER TENURE	ON	FIELD BOOK	
PT LOT 749 DP 240360 LR 3126/706	INDEX MT. ERSKINE NE (25)	96082 (SAM 3819)	

SCALE: 1:5000
AT A3 SIZE
ALL DISTANCES ARE IN METRES

SURVEYOR'S CERTIFICATE - Reg 54
NATHAN A. ALLISTER
I hereby certify that this is a correct representation of the survey and / or calculations from measurements recorded in the field book lodged for the purposes of this plan and that it complies with the relevant written law(s) in relation to which it is lodged.

Nathan A. Allister
2009/05/27
19/05/2009
Licensed Surveyor Date

SURVEYOR'S CERTIFICATE - Compiled
I hereby certify that this compiled plan (a) is a correct and accurate representation of the survey(s) of the subject land; and (b) is in accordance with the relevant law in relation to which it is lodged.

Licensed Surveyor Date

LODGED	TYPE OF VALIDATION
23-Jun-05	FULL AUDIT
DATE	LEGAL COMPONENT M.Bator
FEE PAID	DOCKET PLAN/DIAG 1697-2005
\$0.00	CERTIFIED CORRECT
ASSESS No.	I.S.C.
N/A	F.S.C.

SURVEYING & DRAFTING BY:
WHELANS (WA) PTY. LTD.
(08) 9443 1511 www.whelans.com.au

APPROVED BY
WESTERN AUSTRALIAN PLANNING COMMISSION

FILE _____
Delegated Under S20 WAPE Act 1985

IN ORDER FOR DEALINGS

SUBJECT TO
Amendment to A42155.

FOR INSPECTOR OF PLANS & SURVEYS AUTHORIZED LAND OFFICER

DATE 16-Sep-05

DATE _____

GOVERNMENT OF WESTERN AUSTRALIA
Department of Land Information

DEPOSITED PLAN
46802

APPROVED _____ DATE _____

INSPECTOR OF PLANS & SURVEYS AUTHORIZED LAND OFFICER

SHEET 1 OF 1
EDITION 1 VERSION 1

WHELANS
101250P1.dgn
10/250P1.dgn

101250P1.dgn
10/250P1.dgn

33 Scarborough Beach Road, PO Box 99
Hemel Hempstead, Herts, UK SG8 1LN
Telephone (08) 9443 1511, Fax (08) 9444 3501
Email: whelans@whelans.com.au

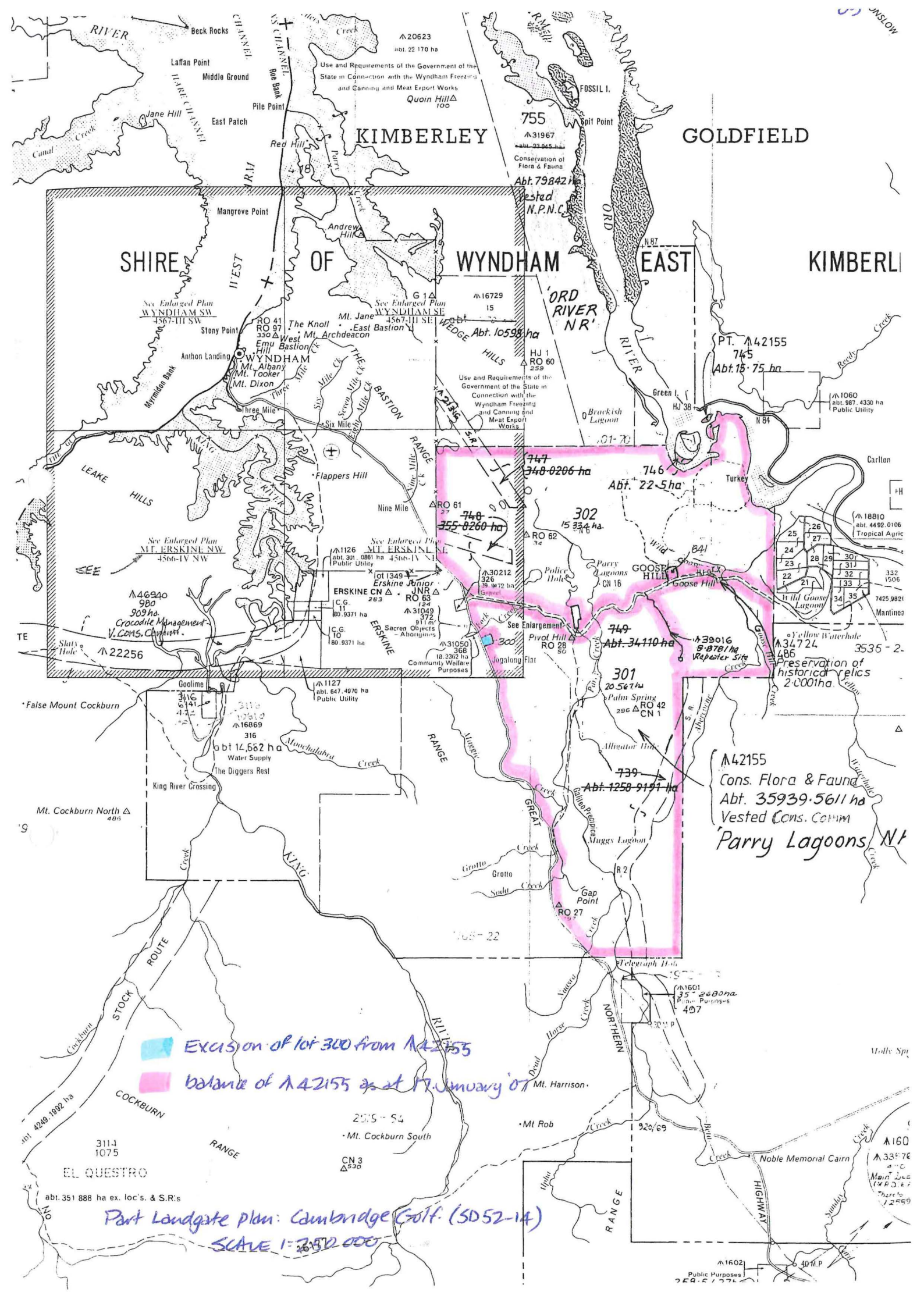

Excision of lot 300 from A42155

balance of A42155 as at 17 January 07

Part Landgate plan: Cambridge Golf. (SD52-14)

SCALE 1:250,000

A42155
Cons. Flora & Fauna
Avt. 35939.56/1 ha
Vested Cons. COMM
'Parry Lagoons NT'

SEE ENLARGED PLAN
MT. ERSKINE NW
4567-IV SW

SEE ENLARGED PLAN
ERSKINE JUNIOR
LOT 1349

Yellow Waterhole
A34724
486
Preservation of
historical relics
2.000ha

A18810
abt. 4492.0106
(Tropical Agric)

PT. A42155
745
Avt. 15.75 ha

Abt. 10598 ha
WEDGE HILLS

A42155
745
Avt. 15.75 ha

755
A31967
Conservation of
Flora & Fauna
Avt. 79842 ha
Vested
N.P.N.C.

GOLDFIELD

KIMBERLEY

SHIRE OF WYNDHAM EAST KIMBERLEY