

**RESERVE GAZETTAL ACTION SHEET
FOR REGIONS AND DISTRICTS**

LANDS CLERK: Attach a copy of a map and forward to the following:

1. REGIONAL MANAGER:
CENTRAL FOREST, MIDWEST, GOLDFIELDS, KIMBERLEY, SWAN REGION,
PILBARA, SOUTH COAST, SOUTHERN FOREST, WHEATBELT
2. DISTRICT MANAGER:
3. DISTRICT WILDLIFE OFFICER: KUNUNURRA
4. CLERK WOODVALE
5. O.I.C. INVENTORY BUNBURY/KELMSCOTT/MANJIMUP

REASON FOR GAZETTAL:

*Creation of class 'c' nature reserve for the
purpose of "Conservation of Flora and Fauna"
created in the NPNC A. Area: 36,111.0 ha*

RESERVE NUMBER: 42155

CALM FILE NUMBER: 033815F3102

NAME OF RESERVE: -

PURPOSE: "Conservation of Flora & Fauna"

CLASS: "C"

AREA: 36,111.0 ha

VESTING: NPNC A

DATE OF CURRENT GAZETTAL: 21.8.92

MAP REFERENCE: Part Cambridge Gulf 1:250,000

SHIRE: Wyndham - East Kimberley

Michael Ryan
LANDS CLERK
09 367 0221

13.7.93
DATE

Gazetted: 21/8/92.

DOLA File: 1073/992

Reserve No. 42152 (Korijekup Estate Lots 283 and 285) vested in the Shire of Harvey for the designated purpose of "Tourist Park and Museum" with power, subject to the approval in writing of the Minister for Lands to each and every lease or assignment of lease being first obtained, to lease the whole or any portion thereof for any term not exceeding twenty-one (21) years from the date of the lease.

DOLA File: 2147/991

Reserve No. 42233 (Leonora Lots 692, 693 and 694) vested in the Shire of Leonora for the designated purpose of "Tourist Information Bay".

DOLA File: 1248/988

Reserve No. 42232 (Meekatharra Lot 118) vested in the Royal Flying Doctor Service of Australia (Western Australian Section) Inc. for the designated purpose of "Staff Accommodation".

Local Authority—Shire of Meekatharra.

DOLA File: 2578/987

Reserve No. 34841 (York Lot 588) vested in the Shire of York for the designated purpose of "Recreation" with power, subject to the approval in writing of the Minister for Lands to each and every lease or assignment of lease being first obtained, to lease the whole or any portion thereof for any term not exceeding twenty-one (21) years from the date of the lease.

DOLA File: 1304/918

Reserve No. 17765 (Swan Location 11770) vested in the Water Authority of Western Australia for the designated purpose of "Water, Sewerage and Drainage".

Local Authority—City of Melville.

DOLA File: 2129/979

Reserve No. 37050 (Wellington Location 5344) vested in the Water Authority of Western Australia for the designated purpose of "Sewage Pump Station".

Local Authority—Shire of Harvey.

D. G. BLIGHT, Clerk of the Council

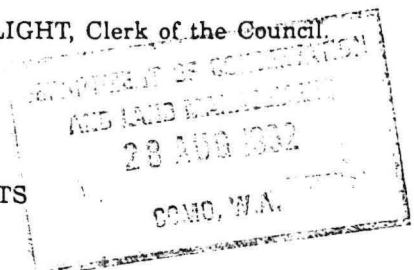

LA401

LOCAL GOVERNMENT ACT 1960
DECLARATION OF CLOSURE OF STREETS
Made by the Minister for Lands
Made under Section 288A

At the request of the Local Governments nominated, the streets described in the Schedule are now declared to be closed.

Schedule

1. Shire of Chapman Valley (DOLA File 461/988; Closure No. C.1247)
All that portion of Railway Street; commencing at a line in prolongation northeastwards of the southeastern boundary of Howatharra Lot 122 and extending generally northwards to the southwestern side of Road No. 4562.
Public Plan: Howatharra Townsite.
2. Shire of Wiluna (DOLA File 1232/935; Document No. E949650; Closure No. W1326)
All those roads and the surveyed way shown coloured blue on page 7 of Road Closure and Disposal Document E949650.
Public Plan: Wiluna Townsite; Wiluna S.E. (25).

D. MULCAHY, Acting Chief Executive,
Department of Land Administration.

LA701

LAND ACT 1933
RESERVATION NOTICES

Made by His Excellency the Lieutenant-Governor and Administrator under section 29.

The Crown Land described below have been set apart as public reserves.

DOLA File: 1237/992

Reserve No. 42155 comprising King Locations 739 and 745 to 749 inclusive with an area of about 36 111 hectares on Land Administration Reserve Plan 368 for the designated purpose of "Conservation of Flora and Fauna".

Public Plan: Cambridge Gulf 1:250 000 and Mount Erskine NE 1:25 000.

Local Authority—Shire of Wyndham-East Kimberley.

Reserve 42155 is automatically vested in the National Parks and Nature Conservation Authority pursuant to section 7 (4) (a) of CALM Act 1984.

*1. Note
Lands Clerk
No file for
this reserve
1. File on
030343 F3102
Lands Clerk*

GOV. W.A.

includes Reserves 1058, 1059, 1600, 2049, 30866 (Loc 350) & 31636 (Loc 319)

includes Part Reserves 16729 (Pt Loc 15), 21316, 22256 & 31967

supersedes Res. Plan 76 & Res. Dia. 196

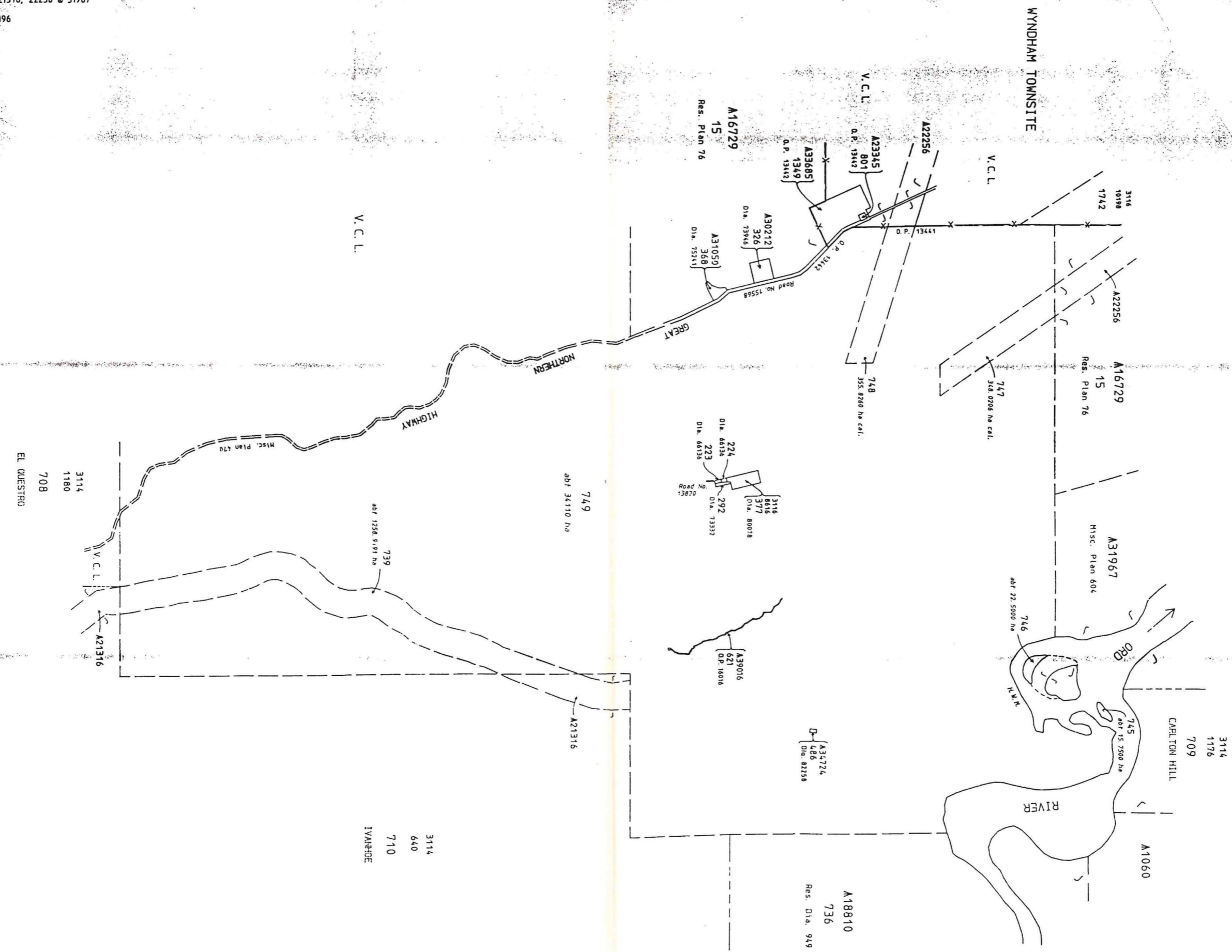

Reserve Plan 368



Includes Reserves 1058, 1059, 1600, 2049, 30866 (Lot 350) & 31636 (Lot 379)

Includes Part Reserves 16725 (Pt Lot 15), 21316, 22256 & 31967

Supersedes Part Res. Plan 76 & Res. Dia. 196

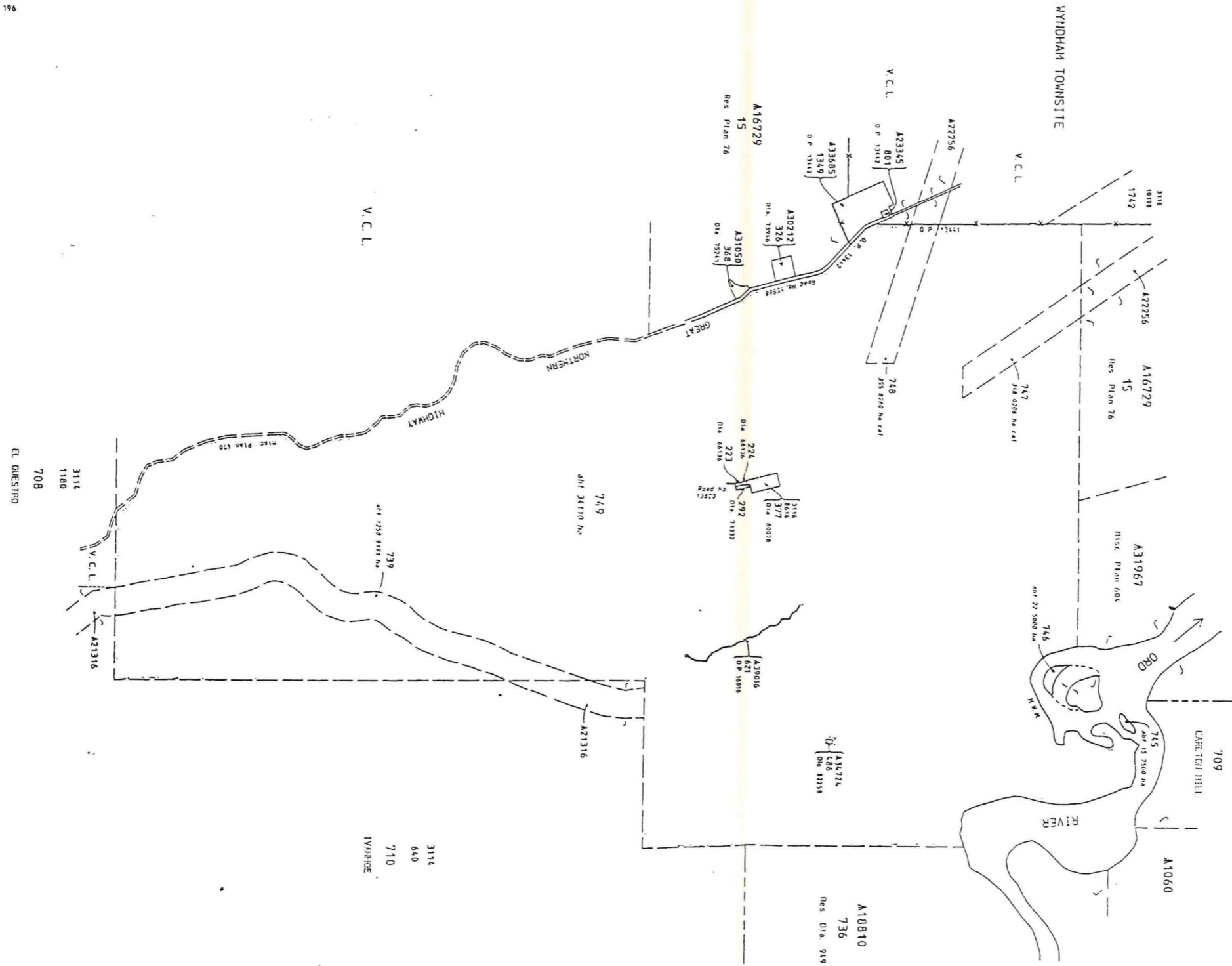

Water lines shown hereon do not necessarily depict an exact cadastral boundary

Graphics and 'abst' areas have been derived from the D.C. & A. Spatial Catalogue Data Base

RESERVE No. 42155		Total Area. abt 36111 ha	FILE No. 431/990
Purpose Conservation of Flora and Fauna			SCALE 1:75000
DISTRICT. KING		SUBJECT TO SUPER-AMENDMENTS	
Public Plan CAMBRIDGE PLAN 152000		Registered PL152	
M.E. ERSKINE No. 152000		M.E. ERSKINE No. 152000	
Reference PART DIMENSIONS - 22/11/978 Page 118		M.E. ERSKINE No. 152000	
Prepared by M. LLOYD		Date 11/2/1998	

PART 1 OF 1
 RESERVE
 PLAN No. 368