

PROCLAMATIONS

AA101

LAND ACT 1933 CLASSIFICATION OF RESERVED LANDS PROCLAMATION

WESTERN AUSTRALIA } The Honourable David Kingsley Malcolm AC,
D. K. Malcolm, } Lieutenant-Governor and deputy of the Governor
Lieutenant-Governor } of the State of Western Australia.
and deputy of the }
Governor. }
[L.S.] }

DOLA File: 941/991

Under Section 31 of the Land Act 1933, I, the Lieutenant-Governor and deputy of the Governor acting with the advice and consent of the Executive Council, hereby classify as of Class "A" Reserve No. 42370 comprising Avon Location 29030 with an area of 170.9369 hectares for the designated purpose of "Conservation of Flora and Fauna".

Local Authority—Shire of Victoria Plains.

Given under my hand and the Seal of the State on 21 June 1994.

By His Excellency's Command,

GEORGE CASH, Minister for Lands.

GOD SAVE THE QUEEN !

BUSH FIRES BOARD

BU401

FIRE BRIGADES ACT 1942

Office of the Minister for Emergency Services.

His Excellency the Governor, in Executive Council, has, pursuant to section 36 of the Fire Brigades Act, approved the expenditure programme of \$61 037 000 (net) for the Western Australian Fire brigades Board for the year 1994/95.

M. D. KENDALL, Acting Secretary.

EMPLOYMENT AND TRAINING

EC301

COLLEGES ACT 1978

COLLEGE OF CUSTOMISED TRAINING STATUTE

Pursuant to section 26 of the Colleges Act 1978 the Interim Council of the College of Customised Training hereby makes the Statute set out hereunder and authorises the affixing of the Common Seal of the College thereto.

Statute 1

1.0 Interpretation

1.1 In this statute unless the contrary intention appears—

- "Chairman" means the Chairman of the Council appointed pursuant to section 20 of the Act, or elected under section 16 of the Act.
- "College" means the College of Customised Training established under the Act.
- "Council" means the Council of the College and includes the Interim Council of the College appointed under section 20 of the Act.
- "Managing Director" means the person appointed or seconded to be the Chief Executive Officer of the College pursuant to section 30 of the Act and includes a person appointed as Acting Managing Director.
- "Member" means a member of the Council.
- "Minister" means the responsible Minister.
- "Rule" means any rule or by-law made under a statute pursuant to section 26 (7) of the Act.
- "Sealed" means sealed with the Seal.
- "Section" means a section of the Statute in which the word is used.
- "Statute" means a Statute of the College made pursuant to section 26 of the Act.
- "The Act" means the Colleges Act 1978.
- "The Seal" means the Common Seal of the College.

CLERK, WOODVALE - F.Y.I.

AUSTRALIA

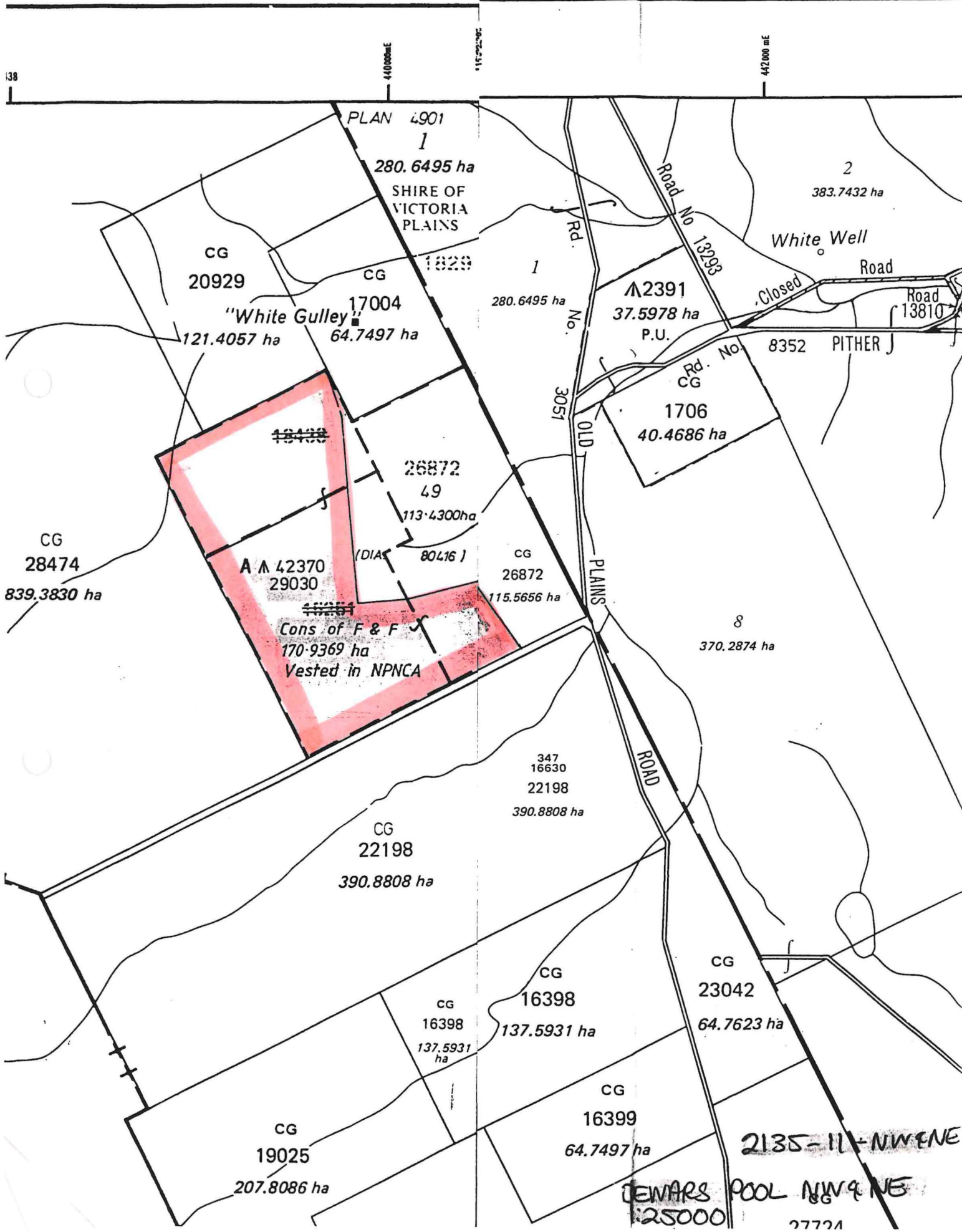

**RESERVE GAZETAL ACTION SHEET
FOR REGIONS AND DISTRICTS**

LANDS CLERK: Attach a copy of a map and forward to the following:

1. REGIONAL MANAGER:
CENTRAL FOREST, MIDWEST, GOLDFIELDS, KIMBERLEY, SWAN REGION,
PILBARA, SOUTH COAST, SOUTHERN FOREST, WHEATBELT
2. DISTRICT MANAGER: MUNDARENG
3. DISTRICT WILDLIFE OFFICER:
4. CLERK WOODVALE
5. O.I.C. INVENTORY BUNBURY/KELMSCOTT/MANJIMUP

REASON FOR GAZETAL:

Creation of a new nature reserve as a result of a land purchase (ex Cameron), located west of Bolgart.

RESERVE NUMBER: 42370

CALM FILE NUMBER: 033738F 3102.

NAME OF RESERVE:

PURPOSE: 'Conservation of flora + fauna'

CLASS: 'C'

AREA: 170.9 ha

VESTING: NEN CA

DATE OF CURRENT GAZETAL: 22.1.93

MAP REFERENCE: 2135-11 NW & NE

SHIRE: Victoria Plains

LANDS CLERK
09 367 0227

18.5.93
DATE

3340970

DOLA File 1697/992.

Reserve No. 42353 comprising Swan Location 11775 (formerly portion of Swan Location 28 and being Lot 406 on Plan 18295) with an area of 2 460 square metres for the designated purpose of "Public Recreation".

Section 20A.

Public Plan: BG34 (2) 22.21. Preece Court.

Local Authority—Shire of Kalamunda.

DOLA File 2980/977.

Reserve No. 42365 comprising Swan Location 11793 (formerly portions of Swan Locations 416, 581, 837, 838, 896, 915, 1012, 9601 and portion of each of Swan Locations 602, 679, 914, 942, 1057, 1373, 2674 and 3105 and being Lot 21 on Plan 12159) with an area of 27.330 3 hectares for the designated purpose of "Public Recreation".

Section 20A.

Public Plan: Moore River NE (25).

Local Authority—Shire of Gingin.

DOLA File 941/991.

Reserve No. 42370 comprising Avon Location 29030 with an area of 170.936 9 hectares on Land Administration Diagram 90206 for the designated purpose of "Conservation of Flora and Fauna".

Public Plans: 2135-II NW & NE.

Local Authority—Shire of Victoria Plains.

Reserve 42370 is automatically vested in the National Parks and Nature Conservation Authority pursuant to Section 7 of the CALM Act 1894.

DOLA File 2159/976.

Reserve No. 42340 comprising Canning Location 3781 (formerly portion of Canning Location 13 being the land coloured blue and marked Drain Reserve on Diagram 50714) with an area of 649 square metres for the designated purpose of "Drainage".

Public Plan: BG34 (2) 21.14. near Yule Street.

Local Authority—City of Gosnells.

DOLA File 2991/991.

Reserve No. 42481 comprising Victoria Location 10255 with an area of 31.563 0 hectares on Land Administration Plan 6719 for the designated purpose of "Conservation of Flora and Fauna".

Public Plan: Mt Lesueur and Pt Green Head (50).

Local Authority—Shire of Coorow.

Reserve 42481 is automatically vested in the National Parks and Nature Conservation Authority pursuant to Section 7 of the CALM Act.

DOLA File 3122/991.

Reserve No. 42476 comprising Narrogin Lot 1650 with an area of 1 622 square metres on Land Administration Diagram 90933 for the designated purpose of "Water Supply".

Public Plan: BJ31 (2) 11.35. Argus Street.

Local Authority—Town of Narrogin.

DOLA File 8233/907.

Reserve No. 42483 comprising Kookynie Lots 230 to 233 inclusive and 238 to 241 inclusive) with an area of 8096 square metres on Land Administration Plan Kookynie 197/2 for the designated purpose of "Radio Mast (Westrail)".

Public Plan: Kookynie Townsite. Railway and Robinson Streets.

Local Authority—Shire of Menzies.

DOLA File 871/992.

Reserve No. 42446 comprising Leake Location 327 with an area of 225 square metres on Land Administration Reserve Diagram 1113 for the designated purpose of "Repeater Station Site".

Public Plan: Mt Stewart (50).

Local Authority—Shire of Kondinin.

DOLA File 2168/991.

Reserve No. 42449 comprising De Grey Location 125 with an area of 2.560 0 hectares on Land Administration Reserve Diagram 1134 for the designated purpose of "Repeater Station Site".

Public Plan: Nullagine (250).

Local Authority—Shire of East Pilbara.

AUSTRALIA

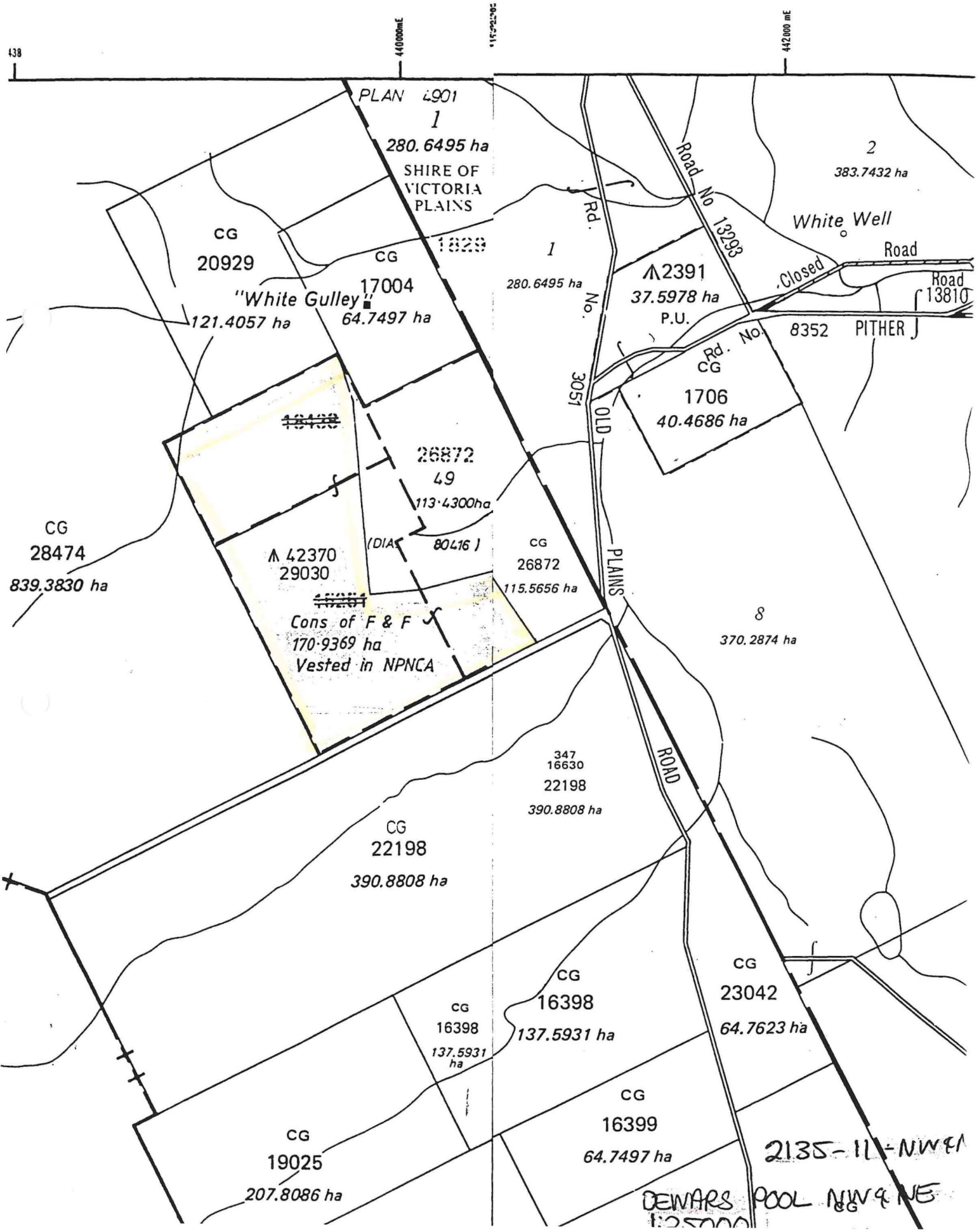

**RESERVE GAZETTAL ACTION SHEET
FOR REGIONS AND DISTRICTS**

LANDS CLERK: Attach a copy of a map and forward to the following:

1. REGIONAL MANAGER:
CENTRAL FOREST, MIDWEST, GOLDFIELDS, KIMBERLEY, SWAN REGION,
PILBARA, SOUTH COAST, SOUTHERN FOREST, WHEATBELT
2. DISTRICT MANAGER: MUNDARING
3. DISTRICT WILDLIFE OFFICER: _____
4. CLERK WOODVALE
5. O.I.C. INVENTORY BUNBURY/KELMSCOTT/MANJIMUP

REASON FOR GAZETTAL:

Creation of new class 'c' nature reserve
purchased by Ed CAIM as the result of a
land purchase - ex. Caimbert property.

RESERVE NUMBER: 42370

CALM FILE NUMBER: 03373RF3102

NAME OF RESERVE: _____

PURPOSE: Conservation of Flora & Fauna

CLASS: 'c'

AREA: 171.0ha

VESTING: NPNCA

DATE OF CURRENT GAZETTAL: 22.1.93

MAP REFERENCE: 2135-11-NW&NE / DEWAR'S ROAD NW & NE

SHIRE: _____

Neil G...
LANDS CLERK
09 367 0221

24.5.93
DATE

5340930

DOLA File 1697/992.

Reserve No. 42353 comprising Swan Location 11775 (formerly portion of Swan Location 28 and being Lot 406 on Plan 18295) with an area of 2 460 square metres for the designated purpose of "Public Recreation".

Section 20A.

Public Plan: BG34 (2) 22.21. Preece Court.

Local Authority—Shire of Kalamunda.

DOLA File 2980/977.

Reserve No. 42365 comprising Swan Location 11793 (formerly portions of Swan Locations 416, 581, 837, 838, 896, 915, 1012, 9601 and portion of each of Swan Locations 602, 679, 914, 942, 1057, 1373, 2674 and 3105 and being Lot 21 on Plan 12159) with an area of 27.330 3 hectares for the designated purpose of "Public Recreation".

Section 20A.

Public Plan: Moore River NE (25).

Local Authority—Shire of Gingin.

DOLA File 941/991.

Reserve No. 42370 comprising Avon Location 29030 with an area of 170.936 9 hectares on Land Administration Diagram 90206 for the designated purpose of "Conservation of Flora and Fauna".

Public Plans: 2135-II NW & NE.

Local Authority—Shire of Victoria Plains.

Reserve 42370 is automatically vested in the National Parks and Nature Conservation Authority pursuant to Section 7 of the CALM Act 1894.

DOLA File 2159/976.

Reserve No. 42340 comprising Canning Location 3781 (formerly portion of Canning Location 13 being the land coloured blue and marked Drain Reserve on Diagram 50714) with an area of 649 square metres for the designated purpose of "Drainage".

Public Plan: BG34 (2) 21.14. near Yule Street.

Local Authority—City of Gosnells.

DOLA File 2991/991.

Reserve No. 42481 comprising Victoria Location 10255 with an area of 31.563 0 hectares on Land Administration Plan 6719 for the designated purpose of "Conservation of Flora and Fauna".

Public Plan: Mt Lesueur and Pt Green Head (50).

Local Authority—Shire of Coorow.

Reserve 42481 is automatically vested in the National Parks and Nature Conservation Authority pursuant to Section 7 of the CALM Act.

DOLA File 3122/991.

Reserve No. 42476 comprising Narrogin Lot 1650 with an area of 1 622 square metres on Land Administration Diagram 90933 for the designated purpose of "Water Supply".

Public Plan: BJ31 (2) 11.35. Argus Street.

Local Authority—Town of Narrogin.

DOLA File 8233/907.

Reserve No. 42483 comprising Kookynie Lots 230 to 233 inclusive and 238 to 241 inclusive) with an area of 8096 square metres on Land Administration Plan Kookynie 197/2 for the designated purpose of "Radio Mast (Westrail)".

Public Plan: Kookynie Townsite. Railway and Robinson Streets.

Local Authority—Shire of Menzies.

DOLA File 871/992.

Reserve No. 42446 comprising Leake Location 327 with an area of 225 square metres on Land Administration Reserve Diagram 1113 for the designated purpose of "Repeater Station Site".

Public Plan: Mt Stewart (50).

Local Authority—Shire of Kondinin.

DOLA File 2168/991.

Reserve No. 42449 comprising De Grey Location 125 with an area of 2.560 0 hectares on Land Administration Reserve Diagram 1134 for the designated purpose of "Repeater Station Site".

Public Plan: Nullagine (250).

Local Authority—Shire of East Pilbara.

AUSTRALIA

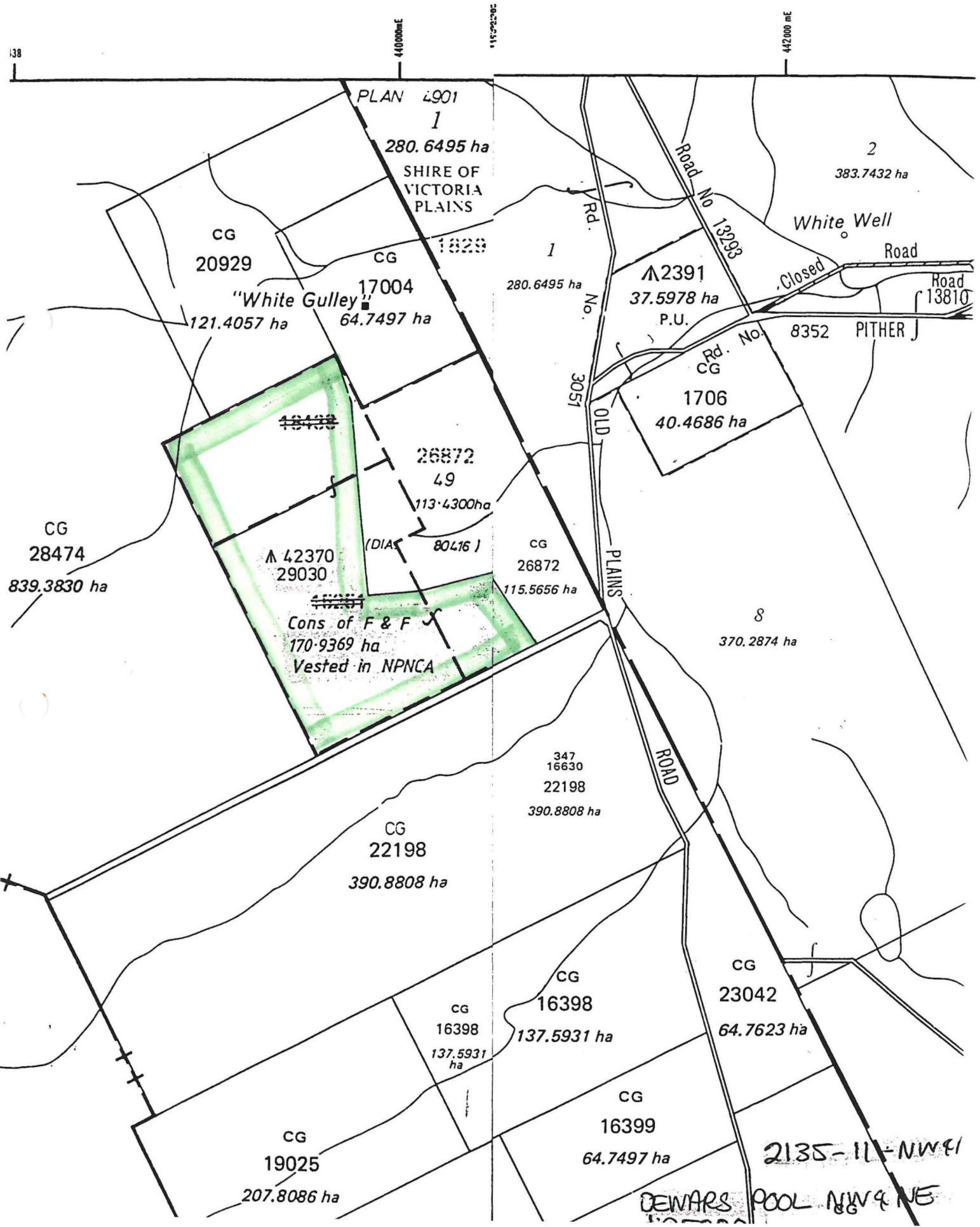

PLAN 4901
1
280.6495 ha
SHIRE OF VICTORIA PLAINS

CG 20929
CG 17004
"White Gully"
121.4057 ha
64.7497 ha

CG 28474
839.3830 ha

~~18432~~
CG 26872
49
113.4300 ha
CG 1706
40.4686 ha
CG 29030
170-9369 ha
Vested in NPNCA

Rd. No. 13203
Road No. 13810
White Well Road
Closed
Rd. No. 8352
PITHER J
CG 1706
40.4686 ha

347
16630
22198
390.8808 ha

CG 22198
390.8808 ha

CG 16398
137.5931 ha

CG 19025
207.8086 ha

CG 16399
64.7497 ha

CG 23042
64.7623 ha

2135-11-NW41

DEWAR'S POOL NW & NE

FORMERLY PT LOCATIONS 15251, 18438 & 26872.
 SUPERSEDES PT DIAGRAMS N2775 & 36536.

AMENDMENTS

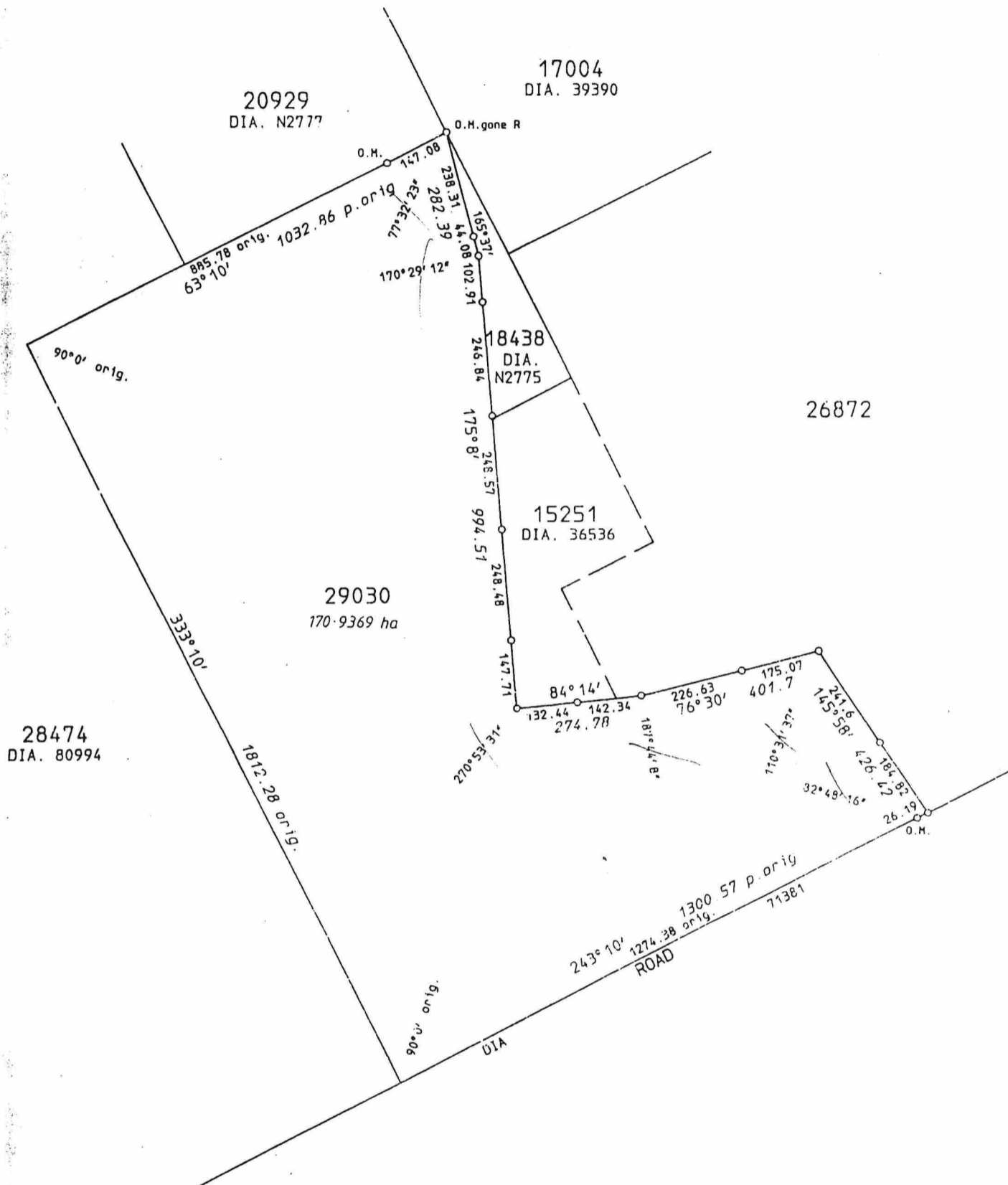

LAND DISTRICT AVON		LOCATION 29030		FILE No. 941 / 991
				SCALE 1 : 10000 All measurements in metres
SURVEYOR'S CERTIFICATE I hereby certify that this survey was performed by me personally (or under my personal supervision, inspection and field check), in strict accordance with the Licensed Surveyors (Guidance of Surveyors) Regulations. _____ Licensed Surveyor. Date	Azimuth observed at	Calc. Bk. No. M.S. PRESLAND Fol	DIAGRAM CERTIFIED CORRECT	
	or assumed from	Compared with F.B. <i>Mark Presland</i>	Authorized Land Officer	
	Surveyor	Examined. <i>R.P. Phillips 31/7/91</i>	Date	
	Field Book No.	in order for certification.	Recorded on Public Plan	
	Page		Registered	
Public Plans		On Key Plans		
Reference		DEPT. OF LAND ADMINISTRATION		
Index Plan		DIAGRAM 90206		

FORMERLY PT LOCATIONS 15251, 18438 & 26872.
 SUPERSEDES PT DIAGRAMS N2775 & 36536.

AMENDMENTS

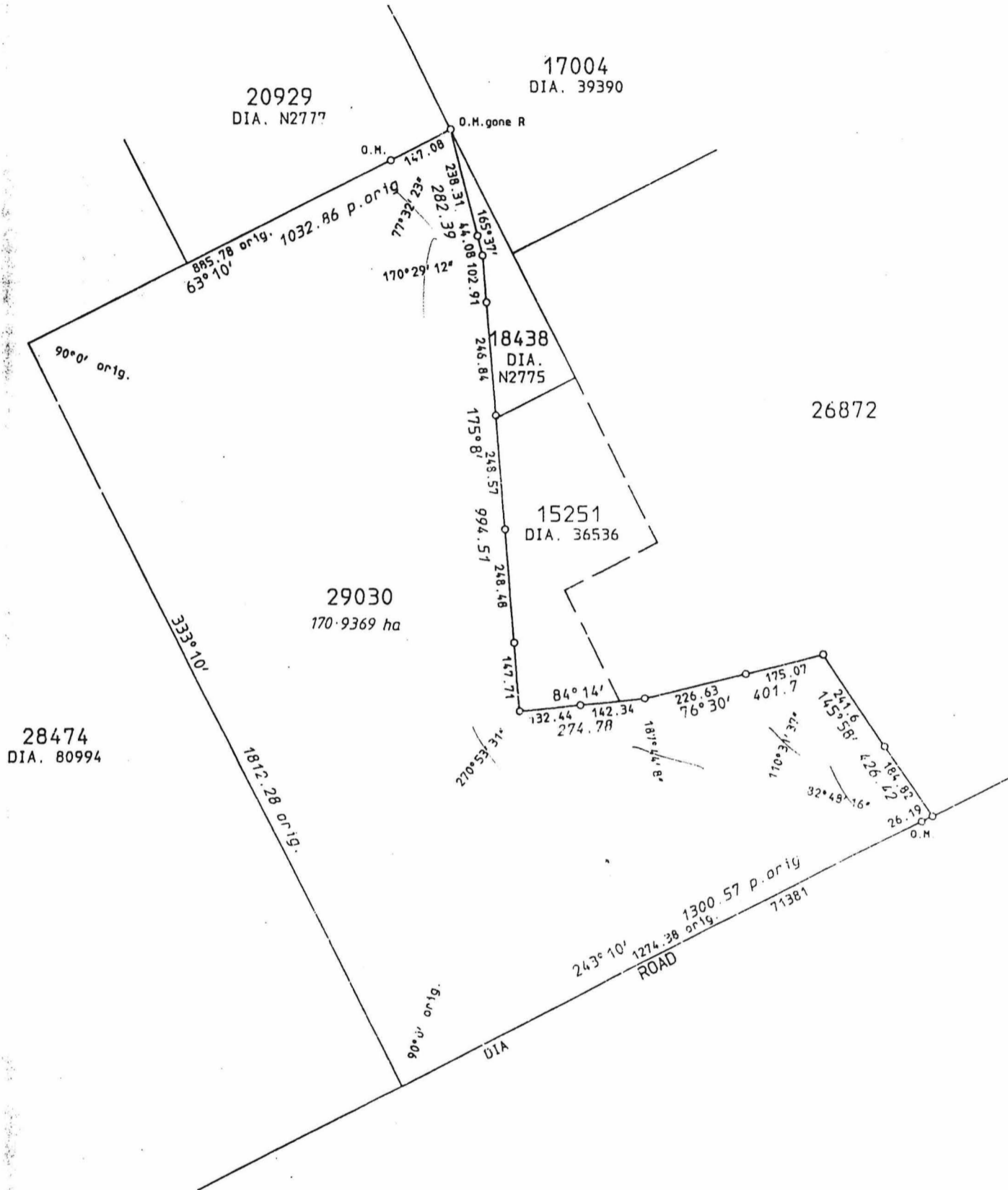

Dept of Land Administration
 UO 181769

LAND DISTRICT AVON		LOCATION 29030		FILE No. 941 / 991
				SCALE 1 : 10000 All measurements in metres
SURVEYOR'S CERTIFICATE I hereby certify that this survey was performed by me personally (or under my personal supervision, inspection and field check), in strict accordance with the Licensed Surveyors (Guidance of Surveyors) Regulations. _____ Licensed Surveyor. Date		Azimuth observed at or assumed from DIAGRAM 36536 Surveyor G.A. LOCKHART Field Book No. 49 Page 1 - 5 Public Plans 2135 - II N.W. & N.E. Reference Index Plan	Calc. Bk. No. ... M.S. PRESLAND ... Fol Compared with F.B. <i>Mark P. Lockhart</i> Examined. <i>R.P. Lockhart 31/7/91</i> in order for certification. Date	DIAGRAM CERTIFIED CORRECT _____ Authorized Land Officer Date Recorded on Public Plan Registered R.F.P. 23/7/1991 On Key Plans 2135 - II N.W. & N.E. DEPT. OF LAND ADMINISTRATION DIAGRAM 90206