

**RESERVE GAZETTAL ACTION SHEET
FOR REGIONS AND DISTRICTS**

LANDS CLERK: Attach a copy of a map and forward to the following:

1. REGIONAL MANAGER:
CENTRAL FOREST, MIDWEST, GOLDFIELDS, KIMBERLEY, SWAN REGION,
PILBARA, SOUTH COAST, SOUTHERN FOREST, WHEATBELT
2. DISTRICT MANAGER: _____
3. DISTRICT WILDLIFE OFFICER: MUNDARING
4. CLERK WOODVALE _____
5. O.I.C. INVENTORY BUNBURY/KELMSCOTT/MANJIMUP _____

REASON FOR GAZETTAL:

Creation of nature reserve as the result of a
subdivision of lot 1358, at Bobahine Hills.

RESERVE NUMBER: 42432

CALM FILE NUMBER: 033660F 3102.

NAME OF RESERVE: _____

PURPOSE: 'Conservation of Flora + Fauna'

CLASS: 'c'

AREA: 160.8 ha

VESTING: NPNC

DATE OF CURRENT GAZETTAL: 8.1.93.

MAP REFERENCE: PT. Clackline Regional 8435/3.3-1:10000

SHIRE: TODD & A

LANDS CLERK
09 367 0221

3340 430.

19.5.93.
DATE

Gazetted: 8/1/93 PWH.

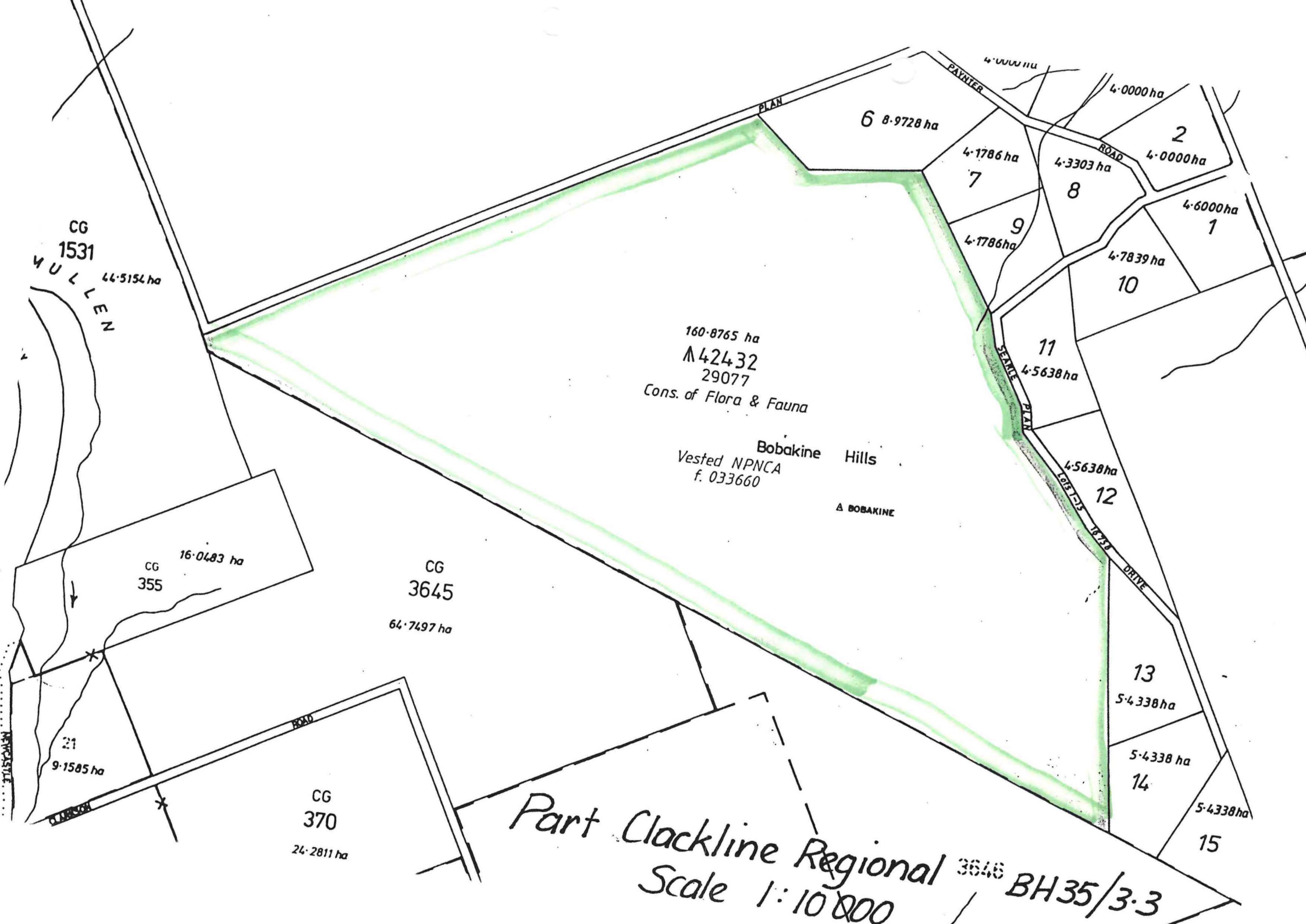

CG
1531
WULLEN
44-5154 ha

CG
355
16-0483 ha

CG
3645
64-7497 ha

CG
370
24-2811 ha

160-8765 ha
A 42432
29077
Cons. of Flora & Fauna

Bobakine Hills
Vested NPNCA
f. 033660
A BOBAKINE

6 8-9728 ha

7 4-1786 ha

9 4-1786 ha

8 4-3303 ha

10 4-7839 ha

11 4-5638 ha

12 4-5638 ha

13 5-4338 ha

14 5-4338 ha

15 5-4338 ha

2 4-0000 ha

1 4-6000 ha

Part Clackline Regional 3645
Scale 1:10 000
BH35/3-3

265
70

LA701

LAND ACT 1933
RESERVATION NOTICES



Made by His Excellency the Governor under section 29.

The Crown Land described below has been set apart as public reserves

DOLA File 1746/988.

Reserve No. 42315 comprising Kaluwiri Location 46 with an area of 63.226 9 hectares on Land Administration Plan 17766 for the designated purpose of "Gravel".

Public Plan Sir Samuel 1:250 000 Kalgoorlie-Meekatharra Road.

Local Authority—Shire of Leonora.

DOLA File 893/992.

Reserve No. 42460 comprising Geraldton Lots 2961 and 2962 with an area of 7.912 0 hectares on Land Administration Plans 17965 and 17966 for "Marina Purposes".

Public Plans BE 43(2) 15.15 and 15.16 Marina Drive.

Local Authority—City of Geraldton.

DOLA File 892/992.

Reserve No. 42461 comprising Geraldton Lot 2960 with an area of 1 253 square metres on Land Administration Diagram 90454 for the designated purpose of "Drainage".

Public Plan BE 43(2) 15.16.

Local Authority—City of Geraldton.

DOLA File 1594/988.

Reserve No. 42276 comprising Warramboos Location 83 with an area of 24 hectares on Land Administration Reserve Diagram 760 for the designated purpose of "Quarry".

Public Plan Mount Magnet Regional near Great Northern Highway.

Local Authority—Shire of Mount Magnet.

DOLA File 2018/982.

Reserve No. 42419 comprising Eneabba Lot 199 with an area of 1 330 square metres on Land Administration Plan 13489 for the designated purpose of "Housing".

Public Plan BF40(2) 16.20 Cooper Street.

Local Authority—Shire of Carnamah.

DOLA File 2404/987.

Reserve No. 42426 comprising Swan Location 11751 with an area of 1 044 square metres on Land Administration Diagram 90662 for the designated purpose of "Boat Repairs, Storage and Public Access".

Public Plan BG34(2) 16.26 Hardey Road.

Local Authority—City of Stirling.

DOLA File 3465/990.

Reserve No. 42432 comprising Avon Location 29077 (formerly portion of Avon Location 1953 and being part of Lot M1358 on Diagram 5771) with an area of 160.876 5 hectares for the designated purpose of "Conservation of Flora and Fauna".

Public Plan BH35(10) 3.3 Searle Drive.

Local Authority—Shire of Northam.

Reserve 42432 is automatically vested in the National Parks and Nature Conservation Authority pursuant to section 7(4)(a) of CALM Act 1984.

DOLA File 2226/992.

Reserve No. 42439 comprising Swan Location 11757 (formerly portion of Swan Location 1165 and being Lot 252 on Plan 18223) with an area of 117 square metres for the designated purpose of "Drainage".

Section 20A Public Plan BG35(2) 23.17 Sunset View.

Local Authority—Shire of Swan.

DOLA File 2141/991.

Reserve No. 42440 comprising Wanman Location 15 with an area of 1 hectare on Land Administration Reserve Diagram 1137 for the designated purpose of "Repeater Station Site".

Public Plan Nullagine (500).

Local Authority—Shire of East Pilbara.

A. A. SKINNER, Chief Executive.

1. File
2. Land Clerk.

| District | Number of Lot or Location | On Plan | Surveyor | Field Book | Scale | Cont. in which land is vested. | Deposited | Passed | ... |
|----------|---------------------------|------------------------------------|------------|------------|-------------------|--------------------------------|------------|----------|-------|
| Avon | M 1358 Loc 1953 | Diag. Index: 1141 Plan: 5062 | E. Manning | 7569 | 200ths 1:15840 | 48/28 1015/915 | 23. 12. 21 | 3. 2. 22 | A-594 |

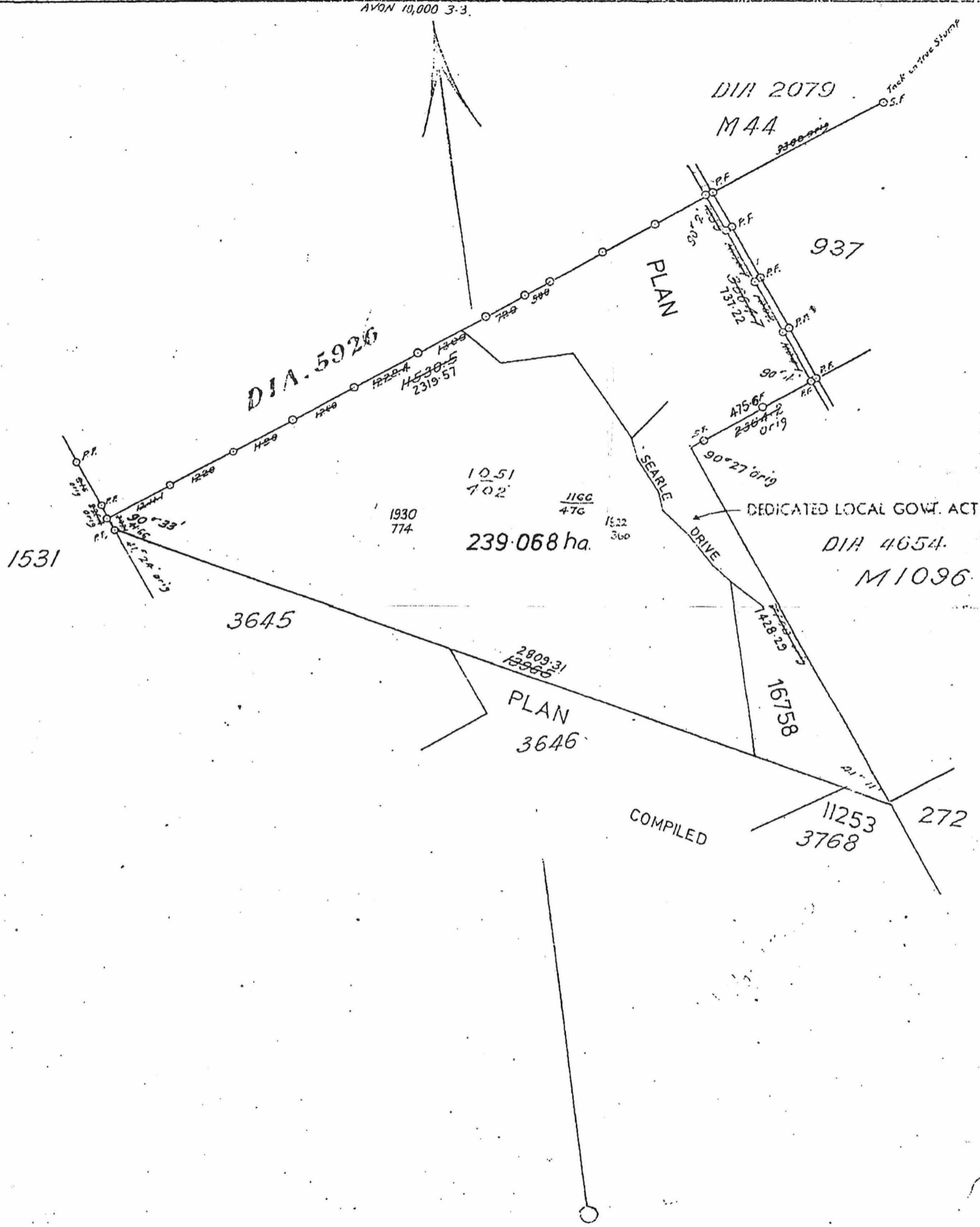

G.K. Ex. Plan.

DUPPLICATE 5771