

## RESERVE ACTION SHEET - CONSERVATION RESERVES

RESERVE No. **42469**

### REASON FOR ACTION

- Amendment of a class 'C' nature reserve at Woodman Point vested in the NPNCA for the purpose of "Conservation of Flora and Fauna". Area: 56.8647 ha
- Reserve is amended by the excision of a small area containing a house occupied by staff of the Ministry for Planning, (which was incorrectly included in the reserve on its creation), and the addition of an area containing stands of Rottneest cypress, (which, along with associated plant and animal species, constitute a threatened community). Amendment has resulted in a net addition to the reserve of 6.7 ha.
- Gazettal date: 23.12.1997 See folios 248 and 249
- Plans at folios 243,244, 252 and 253

	OFFICER	ACTION
1	<del>RESERVES</del> <i>sc</i> 27/12	- Fill in above details <span style="float: right;">✓</span> - Attach copies of gazettal notices to file <span style="float: right;">✓</span>
2	INDEX CLERK, RECORDS	- Index reserve's name _____ - Index reserve's number _____
3	<del>RESERVES CLERK</del> <i>sc</i> 27/12	Send copies of gazettal notices and Map to: - <b>Lisa Wright, Woodvale</b> _____ - District Manager, Perth _____ - Regional Manager, Swan _____
4	<del>CONSERVATION ESTATE OFFICER</del>	To note: <i>Sharon Colliss 27.2.98</i>
5	LAND ACQUISITIONS OFFICER	To note:
6	MANAGER, PLANNING & VISITOR SERVICES	To note:
7	DIRECTOR, NATURE CONSERVATION/ NATIONAL PARKS	To note:





DOLA File: 01819-1984-05RO.

Reserve No: 39361 (Swan Locations 10749 and 12057) "Parks and Recreation" to include Location 11877 on Land Administration Diagram 91378 and of its area being increased to 109.6292 hectares accordingly

Public Plan/s: BG34 (2) 15.24 and 15.25 Goodwood Parade

Local Authority: Town of Victoria Park.

DOLA File: 03408-1980-09RO.

Reserve No: 40184 (at Clarence) "Recreation and Conservation" to comprise Lot 149 as surveyed and shown bordered red on Land Administration Plan 16278 and Lots 176, 177, 183, 184, 185 and 186 as surveyed and shown bordered red on Land Administration Plans 19648 and 19649 in lieu of Lots 146, 148 and 153 and of its area being reduced to 148.3585 hectares accordingly.

Public Plan/s: BG34 (2) 06.04, 07.04, 07.05, 07.06, 08.04, 08.05 and 08.06 Cockburn Road (Clarence)

Local Authority: City of Cockburn.

DOLA File: 02609-1992-01RO.

Reserve No: 42469 (at Clarence) "Conservation of Flora and Fauna" to comprise Lots 178, 179, 180, 181 and 182 as surveyed and shown bordered pink on Land Administration Plans 19648 and 19649 in lieu of Lot 156 and its area being increased to 56.8647 hectares accordingly.

Public Plan/s: BG34 (2) 06.04, 07.04, 07.05, 07.06, 08.04, 08.05 and 08.06 Cockburn Road (Clarence)

Local Authority: City of Cockburn.

DOLA File: 02395-1982-02RO.

Reserve No: 42518 (Cockburn Sound Locations 2733, 2734, Rockingham Lots 1530 to 1535 inclusive, 1538, 1539 and 1598) "Sewerage Main" to include Lot 1607 as surveyed and shown bordered pink on Land Administration Plan 19576 and of its area being increased to 9.8854 hectares accordingly.

Public Plan/s: BG33 (2) 05.28 Rosewood and Fisher Streets

Local Authority: City of Rockingham.

A. A. SKINNER, Chief Executive.

#### LA802

Commonwealth of Australia  
Territory of Cocos (Keeling) Islands  
**LAND ACT 1933 (WA) (CKI)**  
**AMENDMENT OF RESERVE**

Made by The Honourable Minister for Lands under Section 37.

The following reserve has been amended.

DOLA File 02352-1995-01RO

Reserve No. 44516 (Cocos Location 167) "Recreation and Foreshore Management" to exclude that portion containing 899 square metres now comprised in Location 324 as surveyed and shown bordered green on Land Administration Diagram 93139 and of its area being reduced to 3.4881 hectares accordingly.

Public Plan: YE89 (2) 13.12

Beacon Heights Road

Local Authority—Shire of Cocos (Keeling) Island.

A. A. SKINNER, Chief Executive.

#### LA901\*

**LAND ACT 1933**  
**CHANGE OF PURPOSE OF RESERVES**

Made by His Excellency the Governor under Section 37.

The purposes of the following reserves have been changed

DOLA File: 01821-1914-01RO.

Reserve No. 15465 (Corrigin Lot 97) being changed from "Educational Endowment" to "Recreation".

Public Plan/s: BK33 (2) 12.23 and 12.24 Goyder Street

Local Authority: Shire of Corrigin.

DOLA File: 01810-1926-01RO.

Reserve No. 19264 (Hay Location 2381) being changed from "Hall Site" to "Hall Site and Recreation".

Public Plan/s: Mt Frankland SE (25) Valley of the Giants Road

Local Authority: Shire of Denmark.

DOLA File: 03165-1988-01RO.

Reserve No. 21514 (Armadale Lot 31) being changed from "Hall Site and Recreation" to "Hall Site, Recreation and Education".









Public Plan/s: BG34 (2) 23.03 Jull Street and Prospect Road

Local Authority: City of Armadale.

### CALM-MANAGED LANDS AND WATERS

AS AT 30th JUNE 1997

#### Legend

-  National Park
-  Conservation Park
-  Nature Reserve
-  State Forest, Timber Reserve, Freehold & Other Reserve
-  Section 5(g) Reserve
-  Leasehold in the name of the Executive Director
-  Marine Park / Marine Nature Reserve
-  CALM Region Boundary
-  CALM Regional Office

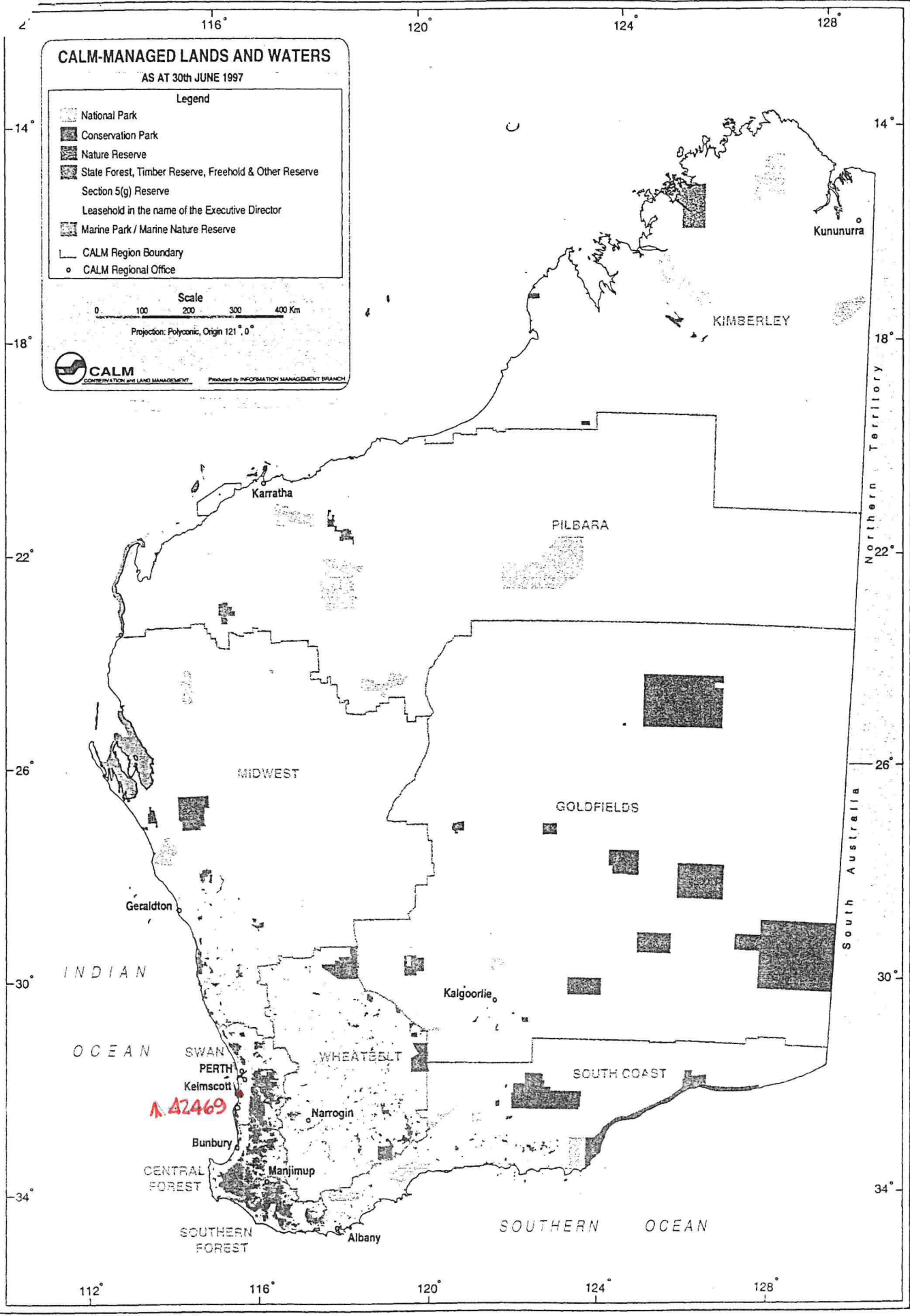
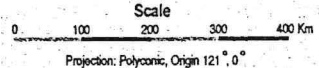

**A 42469**



94

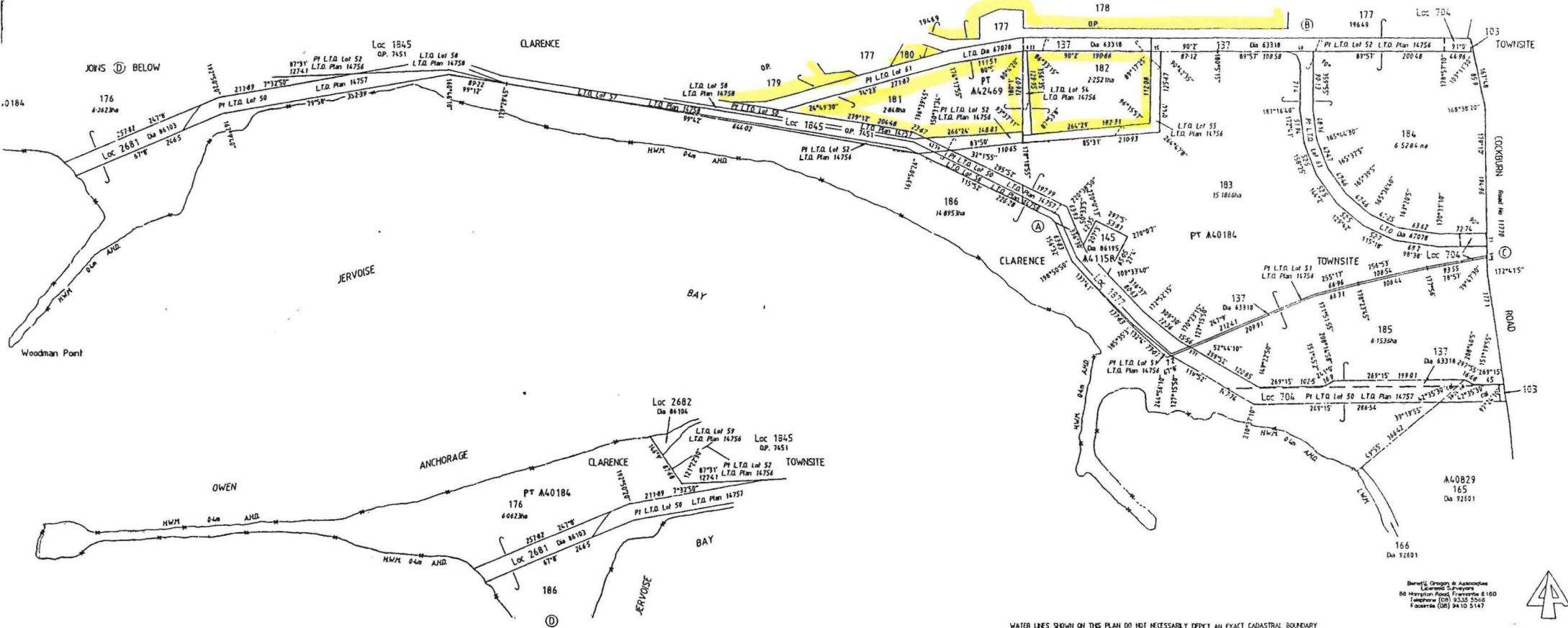
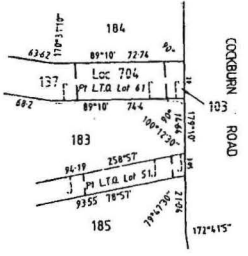
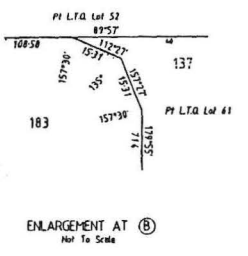
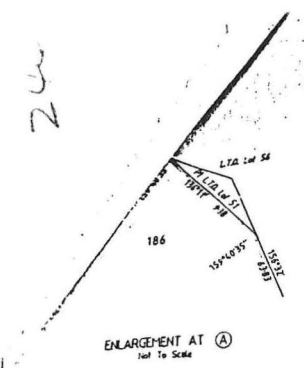

COMPILED FROM OP'S 16278, 18228 & L.T.O. DA 67077

WATER LINES SHOWN ON THIS PLAN DO NOT NECESSARILY DEPICT AN EXACT CADASTRAL BOUNDARY

LAND DISTRICT COCKBURN SOUND		CLARENCE LOTS 176, 181 - 186 (INCL)	
SURVEYOR'S CERTIFICATE Regulation 51 I I certify that the plan is a correct representation of the survey made in accordance with the provisions of the Land Act 1934 and that the information stated in relation to it is correct.	DATE 3-10-97	TYPE OF VALIDATION Full and complete Date 3-10-97	SCALE 1:1000 As indicated on map
SURVEYOR'S CERTIFICATE Regulation 51 I certify that the plan is a correct representation of the survey made in accordance with the provisions of the Land Act 1934 and that the information stated in relation to it is correct.	DATE 3-10-97	LEGAL COMMENT None	FILE 2609/992
DIAGRAM CERTIFIED CORRECT	DATE 3-10-97	LOCALITY CLARENCE BAY	DEPARTMENT OF LAND ADMINISTRATION PLAN 19648

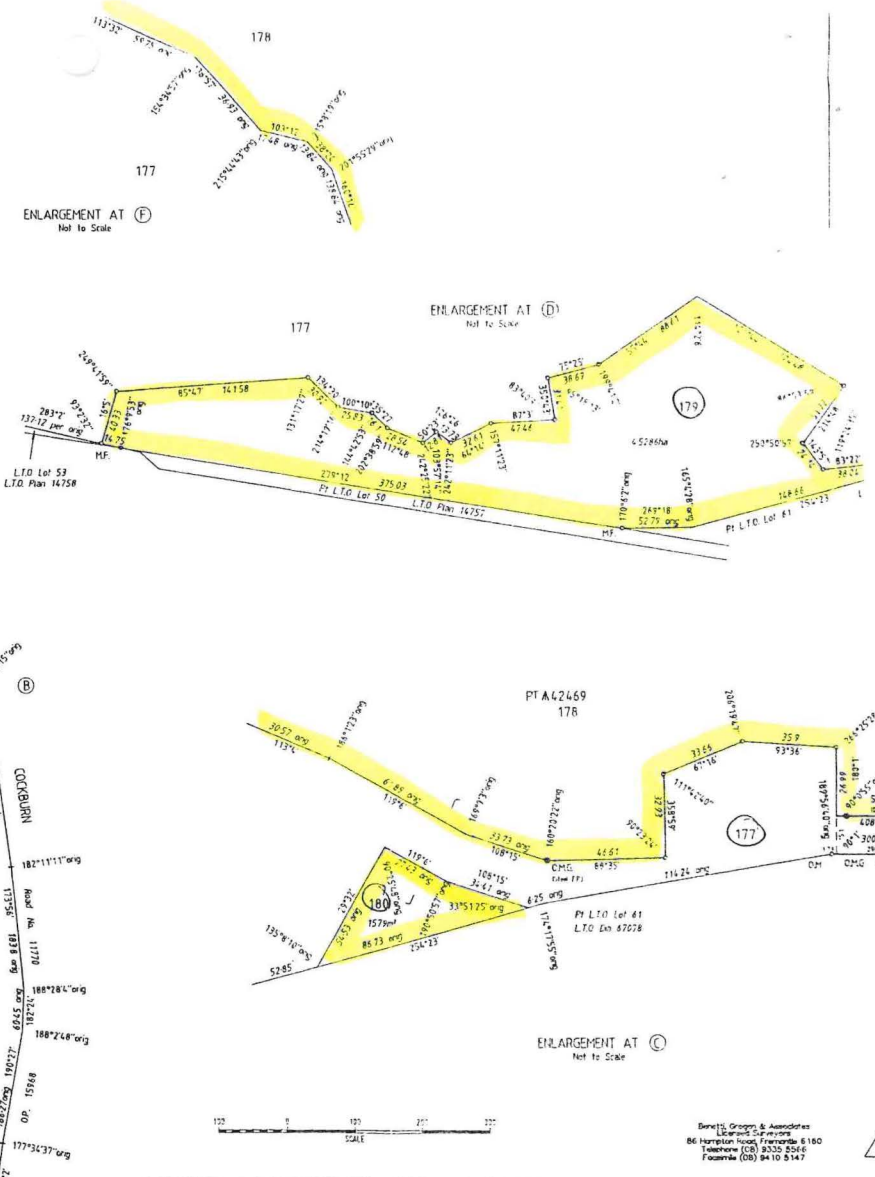
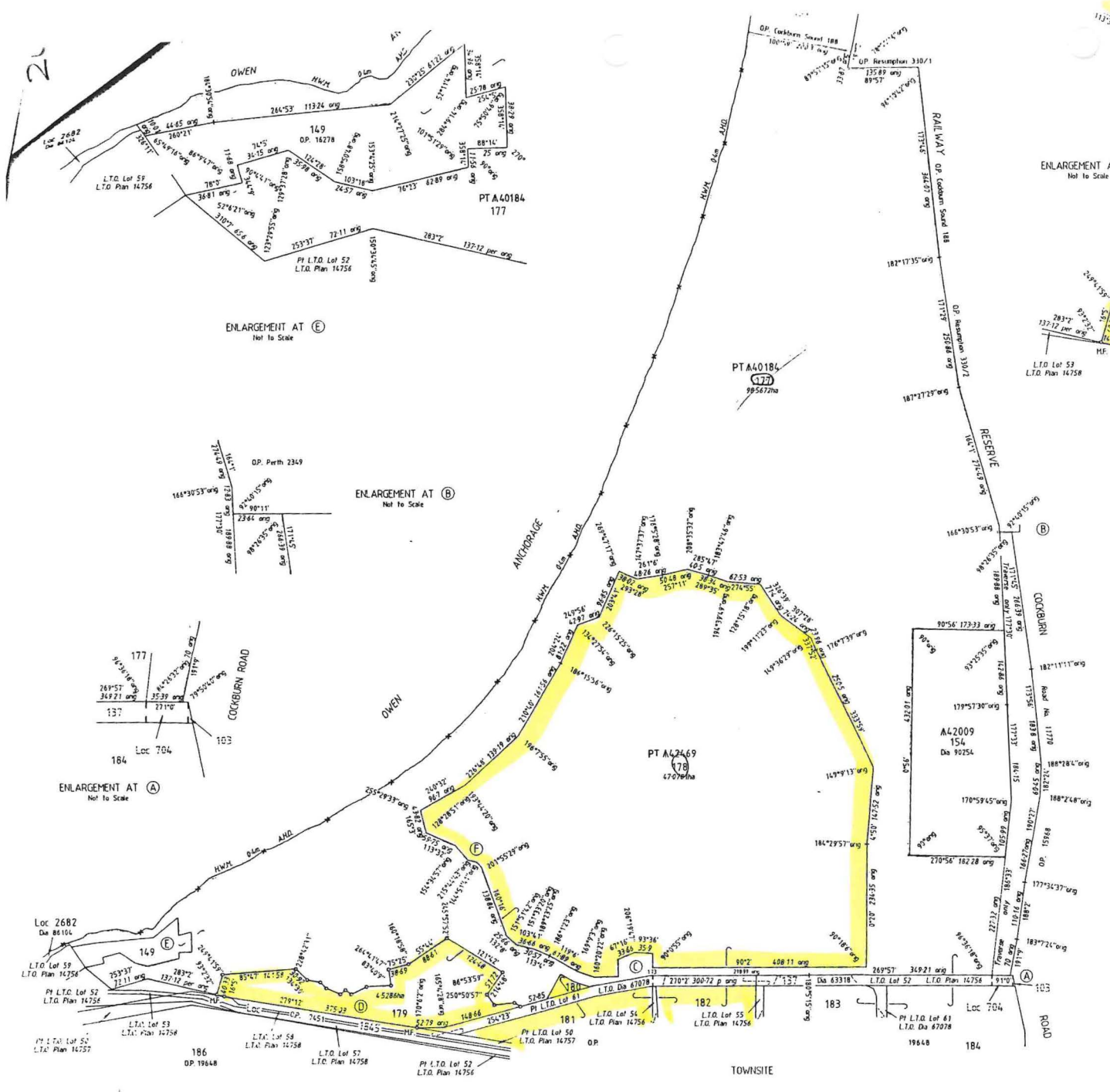

WATER LINES SHOWN ON THIS PLAN DO NOT NECESSARILY DEPICT AN EXACT CADASTRAL BOUNDARY

LAND DISTRICT COCKBURN SOUND		CLARENCE LOTS 177 - 180 (INCL)		
SURVEYOR'S CERTIFICATE L. 42 18/17/05 I hereby certify that this plan is a correct representation of the survey and/or extension from measurements recorded in the field and computed for the purpose of this plan and that it complies with the relevant written laws in relation to which it is lodged.	Registration 55 Date 18/11/05	TYPE OF VALIDATION Full Audit Legal Comment Lodged Surveyor Surveyor's Certificate	SCALE 1:500 Measurements in metres	FILE 2609/992
		DATE OF VALIDATION 18/11/05	PURPOSE PUBLIC PLANS	
		DATE OF VALIDATION 18/11/05	FIELD BOOK 76258	
		DATE OF VALIDATION 18/11/05	DATE OF PLAN 18/11/05	
		DATE OF VALIDATION 18/11/05	ADDITION FROM 05/11/05	
		DATE OF VALIDATION 18/11/05	LOCAL AUTHORITY CITY OF COCKBURN	
		DATE OF VALIDATION 18/11/05	ISSUED 18/11/05	
		DATE OF VALIDATION 18/11/05		<b>PLAN 19649</b>

Derek S. Gregory & Associates  
86 Heron Road, Fremantle WA 6160  
Telephone (08) 9435 5566  
Facsimile (08) 9410 5147



**RESERVE GAZETTAL ACTION SHEET  
FOR REGIONS AND DISTRICTS**

LANDS CLERK: Attach a copy of a map and forward to the following:

- 1. REGIONAL MANAGER: CENTRAL FOREST, MIDWEST, GOLDFIELDS, KIMBERLEY, SWAN REGION ✓  
PILBARA, SOUTH COAST, SOUTHERN FOREST, WHEATBELT
- 2. DISTRICT MANAGER:
- 3. DISTRICT WILDLIFE OFFICER: Perth ✓
- 4. CLERK WOODVALE ✓ Como ✓
- 5. O.I.C. INVENTORY BUNBURY/KELMSCOTT/MANJIMUP

REASON FOR GAZETTAL:

*Creation of "C" class nature reserve for the purpose of "Conservation of Flora & Fauna," vested in NPNCA. Area of 50 ha. In accordance with EPA System 6 recommendation M90.*

RESERVE NUMBER: 42469

CALM FILE NUMBER: 029679F3103

NAME OF RESERVE: \_\_\_\_\_

PURPOSE: Conservation of Flora & Fauna

CLASS: C

AREA: 50 ha.

VESTING: NPNCA

DATE OF CURRENT GAZETTAL: 8/1/93

MAP REFERENCE: Perth 1:2000 BG 34

SHIRE: Cockburn

  
**LANDS CLERK**  
09 367 0221

9/3/93  
**DATE**



RAGE

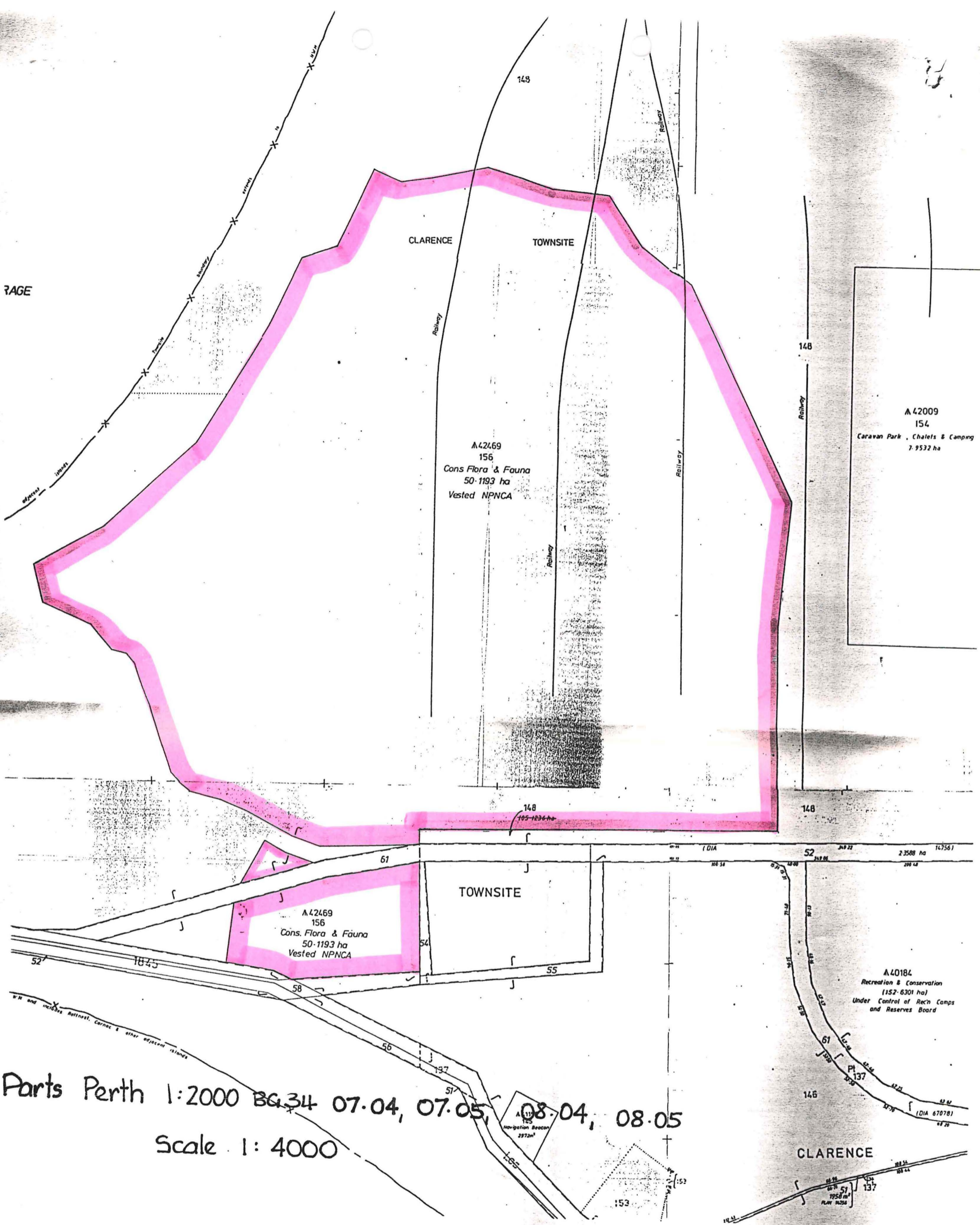

Parts Perth 1:2000 BG 34 07.04, 07.05, 08.04, 08.05

Scale 1:4000



CN PLANS: PERTH 1:2000 BG.34  
6.04  
7.04  
7.05  
7.06  
8.04  
8.05  
8.06

M 40184  
Recreation &  
Conservation  
148.3585 ha  
Under Control of  
Rec'n Camps &  
Reserves Board

M 42469  
Cons Flora & Fauna  
56.8647 ha  
Vested NPNCA

SCALE 1:10000

