

LAND ADMINISTRATION OFFICER  
LAND UNIT  
PLANNING AND ESTATE BRANCH

A Reserve 42473 within WARREN/DONNELLY Region/District, was created/amended, effective from 6 NOVEMBER 2007.

- A copy of the customer advice can be found at folio 16.  
The addition / ~~excision~~ / ~~amendment~~ is shown on the associated Deposited Plan / Diagram which is listed below:

Deposited Plan 82532 lot / location 7204 folio 17

\_\_\_\_\_  
\_\_\_\_\_

Other relevant deposited plans / diagrams:

\_\_\_\_\_ lot / location \_\_\_\_\_ folio \_\_\_\_\_

\_\_\_\_\_  
\_\_\_\_\_

- A locality plan with the addition / ~~excision~~ / ~~amendment~~ shown highlighted can be found at folio 18.
- Copies of other relevant notifications pertinent to this reserve action have been placed at folios 19, 20, 21.

Would you please advise the relevant offices of this amendment through your Reserve Action Sheet.

Recommended IUCN classification II (no change)

Cyeffny Banks

Date 28.11.08

Program Leader  
Tenure Group, GIS  
Information Management Branch

**Customer Advices for Reserve Actions  
1/11/2007 - 30/11/2007**

**Shire of Manjimup 1/11/2007 - 30/11/2007**

Reserve No.	Land Description	DPI File No.	Volume/Folio	Action	Document No.	Registered	Street Name	Area	Public Plans
16396	Lot 7204 on Deposited Plan 82532	02615-1992-01RO	0000-000	Reserve Cancellation "Sanitary Site"	K403151	06/11/2007		2.036 Ha	Pemberton SW (25)
42473	Lot 7204 on Deposited Plan 82532	02615-1992-01RO	0000-000	Amendment of Reserve to To add Lot 7204 on Deposited Plan 82532 and its area being increased to 878.3177 hectares accordingly.	K403152	06/11/2007		878.3177 Ha	Pemberton SW (25)

The above amendments complete a longstanding land exchange with the Shire of Manjimup.

A copy of the advice has been put on the land exchange file (2005#000620). I'll advise the district and region of the amendments on that file.

A separate copy will go on the file (N<sup>o</sup> ?) for ↑ 42473 - Gloucester N-P.

for  
14/5/2008

Greg Banks, Tenure Group, GIS Section  
I'll you advice as appropriate and plans. Please return this file to me once your advice is complete.  
Thanks  
Sharon Collins  
10.9.08



# GLOUCESTER NATIONAL PARK

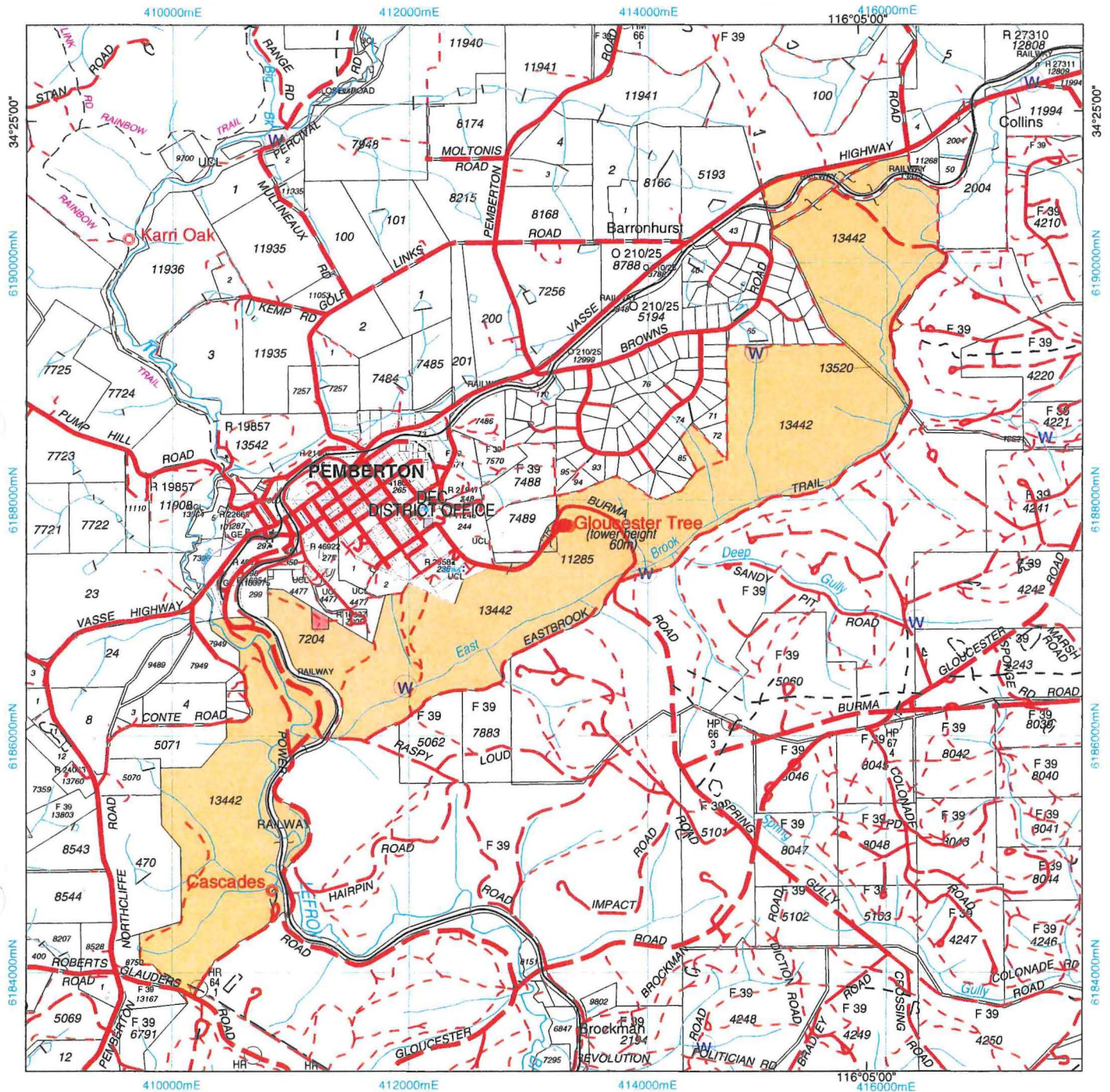

AA42473  
 GLOUCESTER NATIONAL PARK  
 878.3177ha  
 (as at November 2007)  
 Vested in the Conservation Commission of Western Australia

DEC Region: Warren  
 DEC District: Donnelly  
 LGA: Manjimup  
 Land District: Nelson

SCALE 1 : 50 000

Addn of lot 7204 (6 November 2007)



Loc. N <sup>o</sup>	District	C.P. N <sup>o</sup>	Name of Applicant	Acreage	Compilation Plan N <sup>o</sup>
7204	NELSON	16396	Sanitary Site at Pemberton	5a.0r.5p	16396

H.O. Corr. N<sup>o</sup> 4730  
 D.O. Corr. N<sup>o</sup> 82

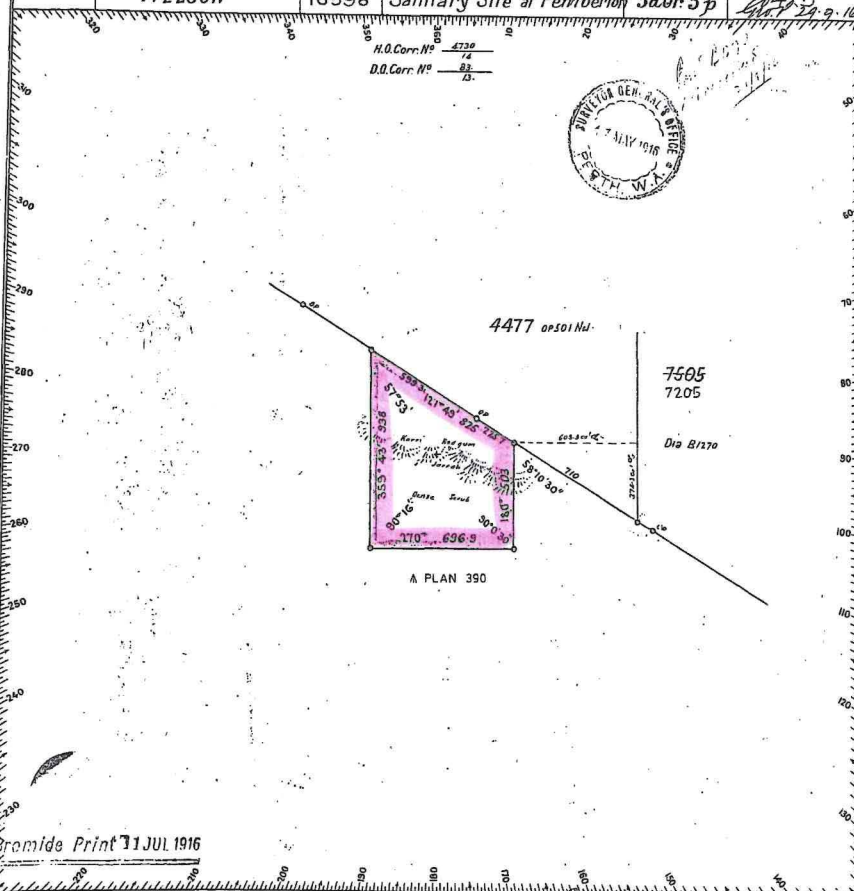

1 hereby certify that this Survey was performed by me personally (or under my own personal supervision, inspection and field check) in strict accordance with the Regulations for the Guidance of Surveyors and that this plan is in all respects accurate.

*Aug. M. May* Licensed Surveyor  
 Date 19 1916

Calculations for Area									
Page of Field Book	Bearing	Distance	N	S	E	W	Multipliers	Double Areas	
	353° 41'	332	338			6.6	6.6		
	121° 41'	875		435.0	761.3		761.3	10,062.54	
	180°	521		521.0				5,931.27	
	276°	696.9			636.2	785.3	785.3	7,817.60	
			338	938.0	712	761.3		18,628.41	

Azimuth observed at \_\_\_\_\_  
 or assumed from Loc. 4477 \_\_\_\_\_  
 Date of Marking 5 April 1916  
 Field Book N<sup>o</sup> 57 Page 6  
 Scale A. Chains to an Inch  
 Working Plan N<sup>o</sup> 442 Division I.B.

REFERENCE TO TREES				
Corner	Bearing	Dist. in Links	N <sup>o</sup> & Mark on Tree	Description of Tree
A				
B				
C				
D				
E				
F				

OFFICE REFERENCE

Account N<sup>o</sup> — Passed Staff  
 Calculation Book N<sup>o</sup> 30 Folio 15  
 Chainage Close H. 50 I. 5  
 Angular Close — 41"  
 Area 5,031.27  
 Compared with P.B. 25/4/16  
 Examined 25/4/16  
 Diagram passed

On D.O. Working Plan 442 of 4/16  
 On Standard Plan  
 On Working Plan 542 C.C.U.N. 24.5

Survey approved  
*Edw. Prothman*  
 Surveyor General.  
 Date 17.5.1916

Diagram N<sup>o</sup>  
**B 1269**  
 District Office Head Office  
 Regd. *W. Walker*

DP82532



## Memo

Your ref: 3/3?  
Our ref: 2005F000620, 044816F2000

To: District Manager  
Pemberton

Subject: **ADDITION TO GLOUCESTER NATIONAL PARK (RESERVE NO. 42473)**

Attached is a copy of a reserve amendment advice regarding the addition of an area of 2.036 ha to Gloucester National Park (Reserve No. 42473) on 6 November 2007.

The area involved is shown coloured yellow on the attached locality plan. It was previously Reserve No. 16396, which had a purpose of 'Sanitary Site' and was unvested.

Inclusion of this area into Reserve No. 42473 completes a longstanding land exchange with the Shire of Manjimup. On 13 June 2006, the other area in the exchange (comprising about 1.5 ha of what was formerly part of State Forest No. 39 shown coloured blue and hatched red on the attached plan) was added to the adjoining Reserve No. 24003 to regularise its use by the Shire as a waste transfer station.

In case they are required for future reference, attached are copies of some of the early correspondence concerning the condition of (former) Reserve No. 16396 and an undertaking by Council to rectify any contamination/pollution problems that might arise due to its past use as a landfill site.

Derek Mingham  
Forest Estate Officer

15 May 2008

A++

Regional Manager, Manjimup

Copies of the reserve amendment advice, locality plan and background papers are attached.





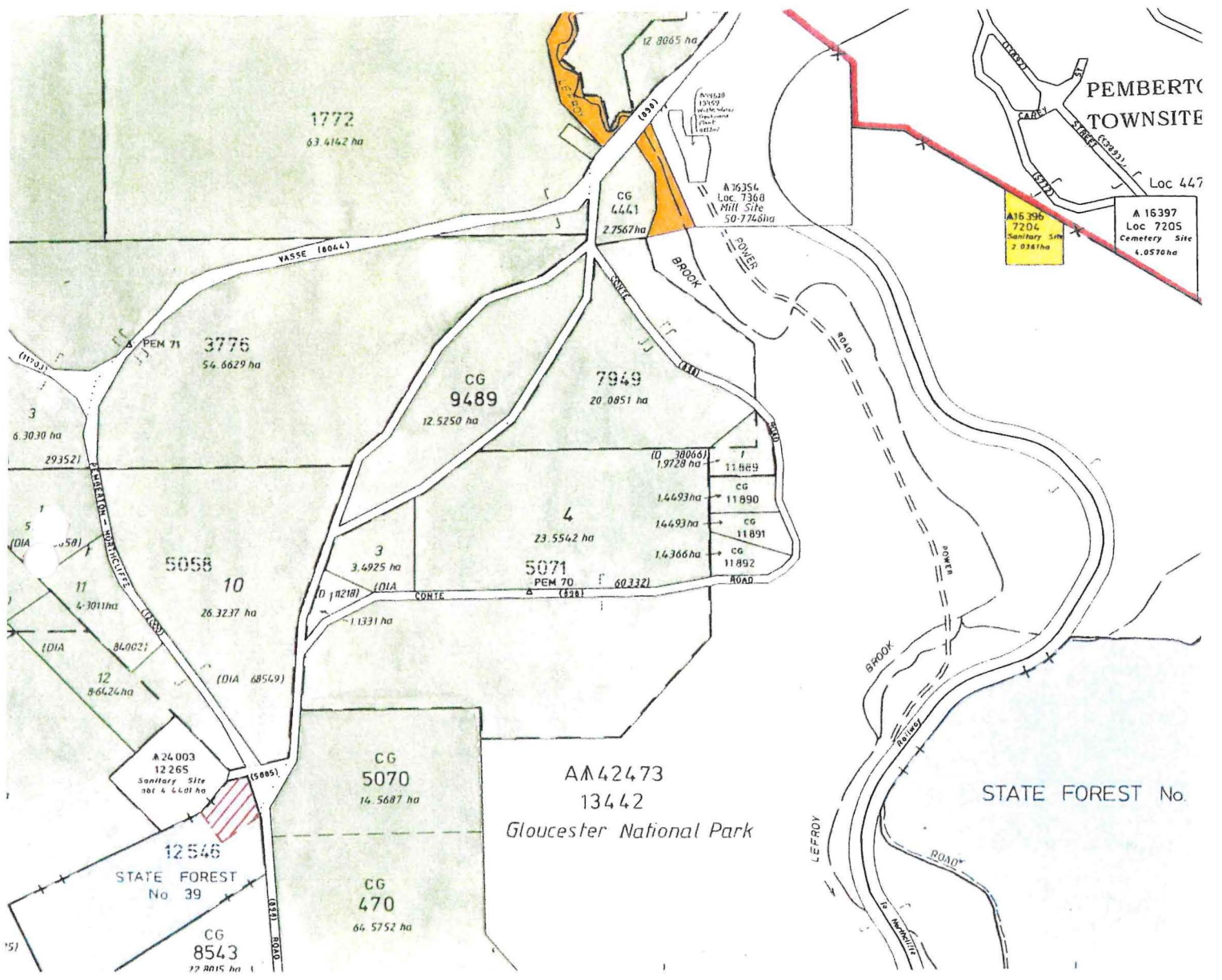

**PROPOSED LAND EXCHANGE**

**LEGEND**

vide Govt Gazette 24/9/2004 p 4153-4

- |  |                     |
|--|---------------------|
| 1. Area to be revoked from State forest No. 39   | Blue with red hatch |
| 2. State forest  | Blue                |
| 3. Reserve 16396 to be cancelled and added to Class A Reserve 42473 (Gloucester National Park) | Yellow              |
| 4. Crown reserve   | Pink                |
| 5. Unallocated Crown land  | Orange              |
| 6. Freehold land   | Green               |
| 7. Pemberton townsite  | Red boundary        |

SCALE 1 : 15 000  
 On DOLA Plan PEMBERTON SW (2129-III SW)  
 On CALM Plan PEMBERTON



SHIRE OF MANJIMUP

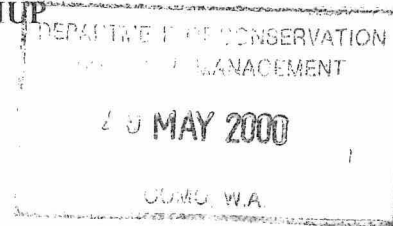

Our Ref:  
Your Ref:  
Enquiries: Vern McKay

Executive Director  
Department of Conservation and Land Management  
Locked Bag 104  
Bentley Delivery Centre  
BENTLEY WA 6983

Attention: Mr D <sup>Mc</sup>Mingham

Dear Sir

**PROPOSED WASTE TRANSFER STATION FOR PEMBERTON**

We refer to your letter of 11 May 2000 and thank you in anticipation of an interim lease for the transfer station site.

We have inspected Reserve No. 16936 with Jeff Bennett and agreed to spray weeds on the site over the next couple of years to the satisfaction of CALM's District Manager.

We also agreed to accept responsibility for costs associated with remedial action, ordered by the Department of Environmental Protection, to correct any problem from the past landfill use of Reserve No. 16936.

As you know, there is now some urgency to commence work on the transfer station and should there be any other matter requiring attention we would appreciate your early advice in order we may attend to it quickly.

Yours sincerely

Vern McKay  
**CHIEF EXECUTIVE OFFICER**

25 May, 2000