

RESERVE ACTION SHEET - CONSERVATION RESERVES

RESERVE No. 42473

REASON FOR ACTION

Amendment of reserve 42473 to include Nelson Location 13520 on Land Administration Plan 1504 in the above reserve, its area being increased to about 876.2798 ha.

Area: 39.8485 ha

Nelson Location 13520 is a closed road that comprises an area of about 1.6 hectares.

- Date of DOLA's advice: 3 September 2001 See folios: 9, 13
- Maps at folios: 5, 7, 10, 11 & 12

	OFFICER	ACTION
1	CONSERVATION ESTATE OFFICER	- Fill in above details - Attach copies of DOLA's advice to file <u> </u> <i>KK</i> Send copies of advice & maps to: - Lisa Wright, Woodvale <u> </u> <i>KK</i> - District Manager, Donnelly <u> </u> <i>KK</i> - Region Manager, Warren <u> </u> <i>KK</i> Recommended IUCN classification: <u> </u> 1a To note:
2	INDEX CLERK, RECORDS	To note: <u> </u>
3	LAND ACQUISITIONS OFFICER	To note:
4	MANAGER, PLANNING & VISITOR SERVICES	To note & approve IUCN classification:
5	DIRECTOR, NATURE CONSERVATION/ NATIONAL PARKS	To note:
6	CONSERVATION ESTATE OFFICER	To note & update IUCN records:

CONSERVATION ESTATE OFFICER
LAND ADMINISTRATION SECTION
PARK POLICY AND TOURISM BRANCH

A Reserve 42473 within WARREN/DONNELLY Region/District, was created/amended, effective from 3 SEPTEMBER 2001

Copies of notification of this action and amended plans have been placed at folios 7-13 incl.

Would you please advise the relevant offices of this amendment through your Reserve Action Sheet.



Program Leader
Tenure Group, GIS
Information Management Branch

17.4.02

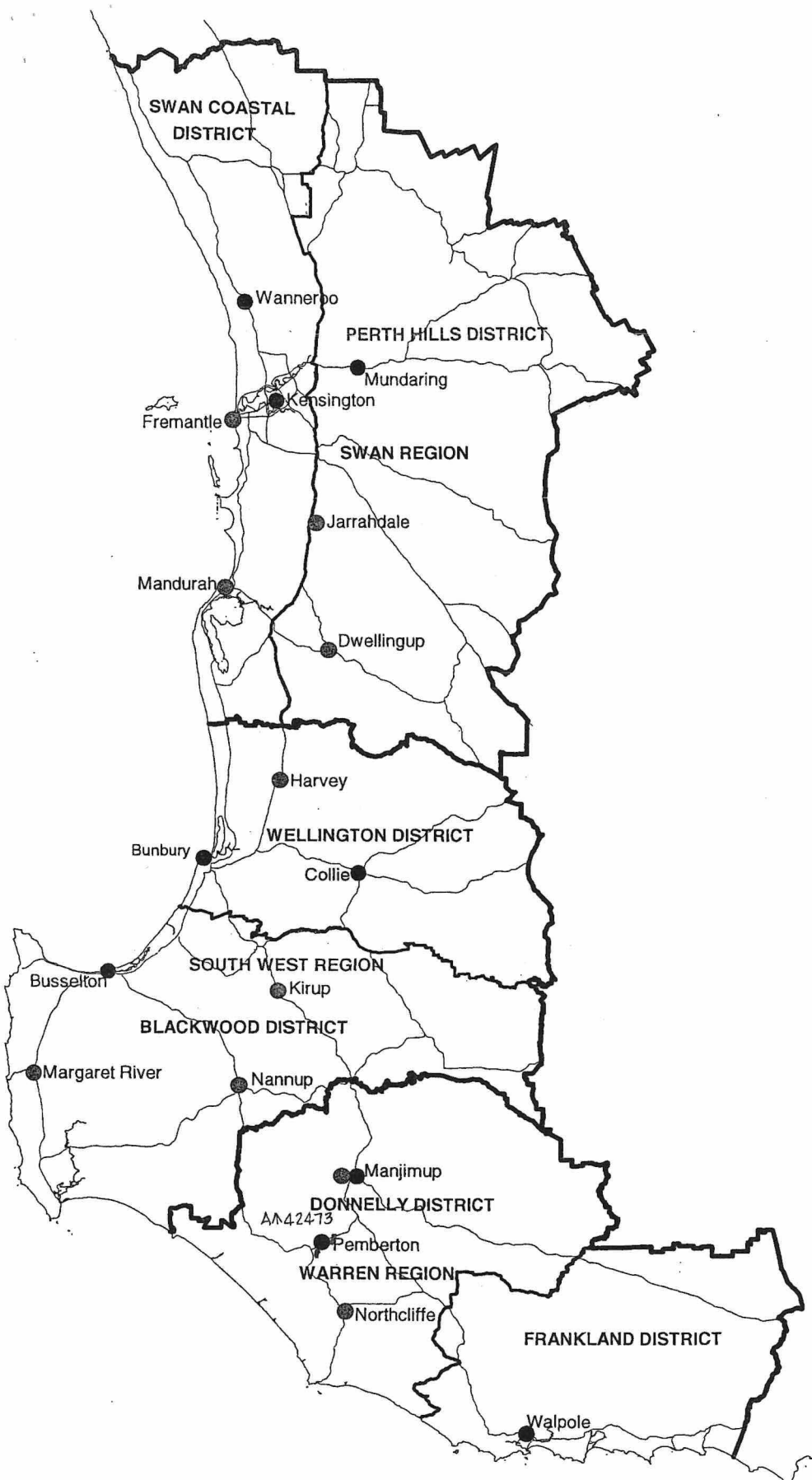

**DEPARTMENT OF CONSERVATION AND LAND MANAGEMENT
REGION AND DISTRICT BOUNDARIES - SOUTH WEST W A
OCTOBER 2001**

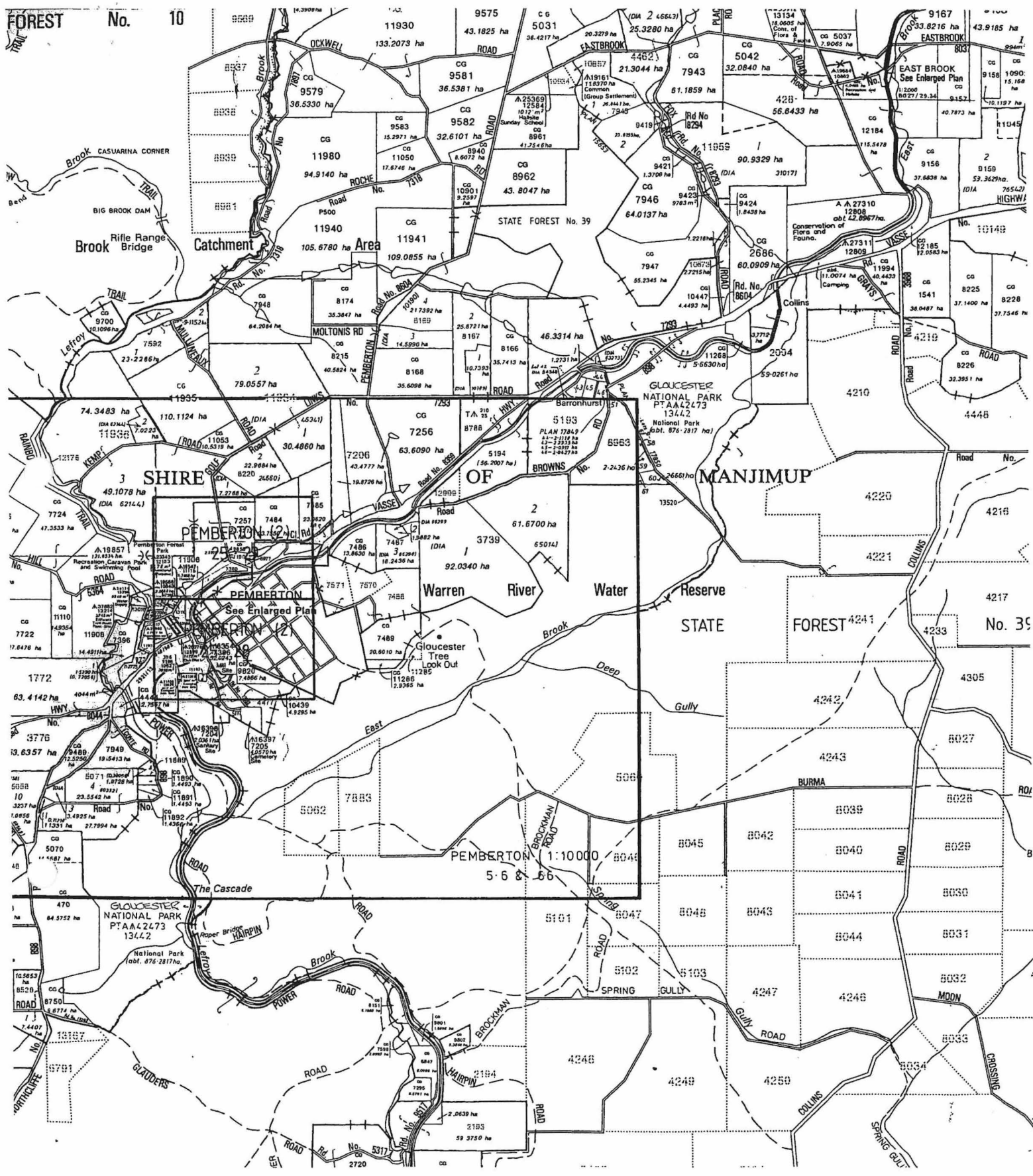

On Part DOLA Plan.
 Pemberton SW
 (2129-111-SW)
 (Reduced scale 1:50,000)

**Customer Advices for Reserve Actions
1/01/2002 - 31/01/2002**

Shire of Manjimup 1/01/2002 - 31/01/2002

Reserve No.	Land Description	DOLA File No.	Volume/Folio	Action	Document No.	Registered	Street Name	Area	Public Plans
CLASS A 42473	Nelson Locations 11285 and 13442 on Land Administration Diagram 59658 & Land Administration Plan 390	02328-1996-01RO	3096-738	Amendment of Reserve to To include Nelson Location 13520 on Land Administration Plan 1504 in the above Reserve and its area being increased to about 876.2817 heclares	H858548	03/09/2001	Brown & Collins Roads	876.8603 Ha	Pemberton S.W.(25)

should be 876.2798ha?

Jenny
11/16/02
for plans please
GCH
11/2/02

Mr Hoare
P 5-9. Would you please amend your records and provide the usual information to the Conservation Estate Officer. If further background is required it will be necessary to check 028433F1605.



PURPOSE - ADDITION TO A CLASS RESERVE
DISTRICT - NELSON
PUBLIC PLANS - PEMBERTON SW, BG27 (10) 5.6,
BG27 (2) 25.28 & 26.28
CORR. - 2328/996
SCALE - 1:40000

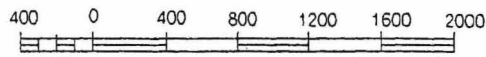
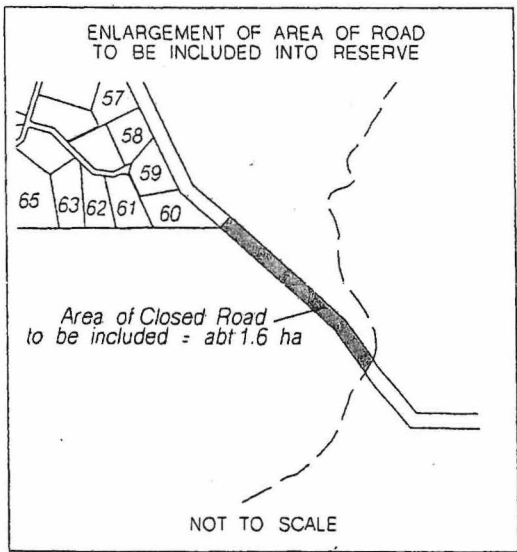
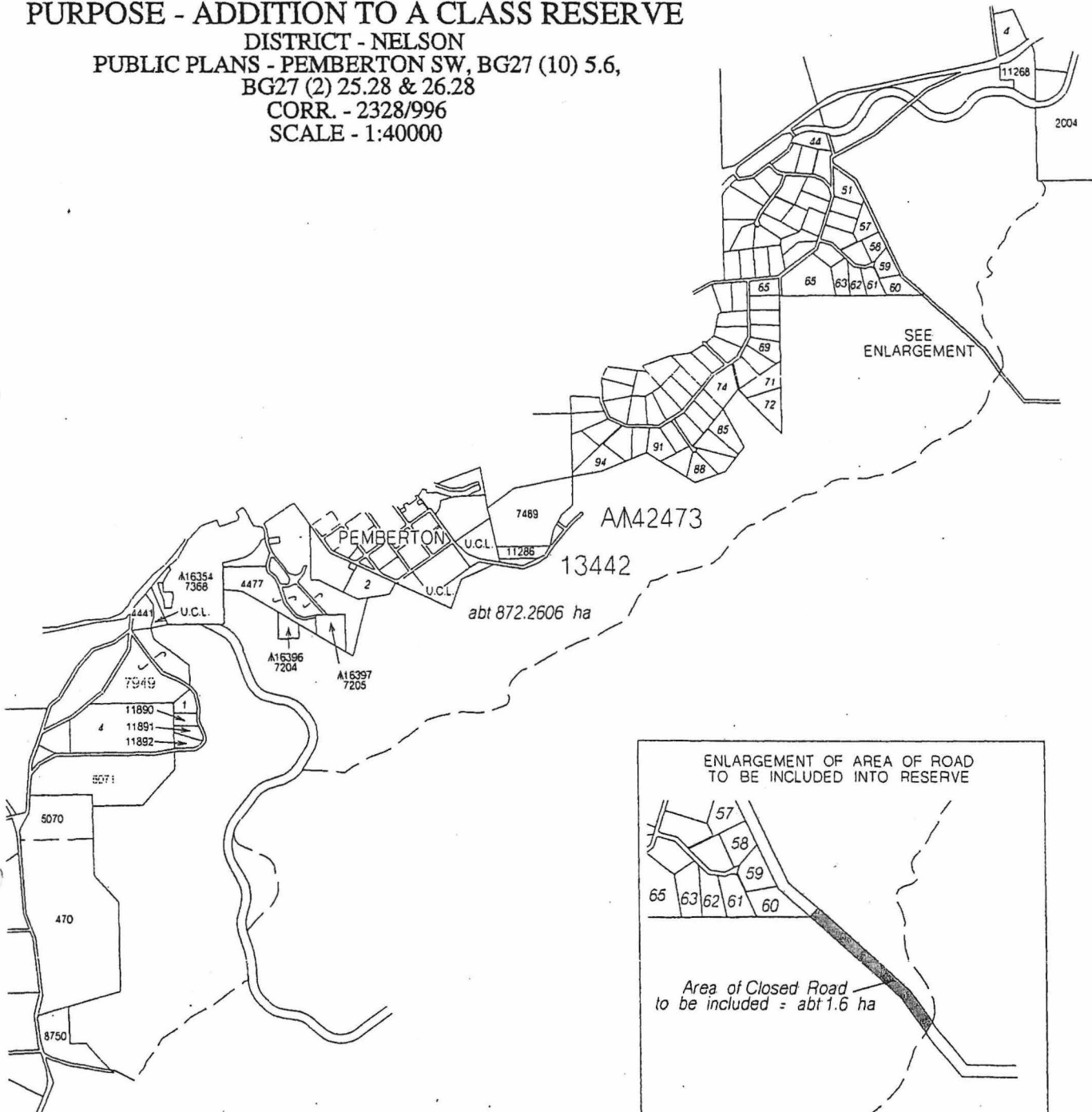

DOLA

Department of LAND ADMINISTRATION
PRODUCED BY STATUTORY SERVICES GROUP 1
OUR REF F:\MSFILES\MARCH\PEM\PLAN\00\PARL30.DGN
DRAWN BY A.S. PEARSON

5193
OP 507 N-1

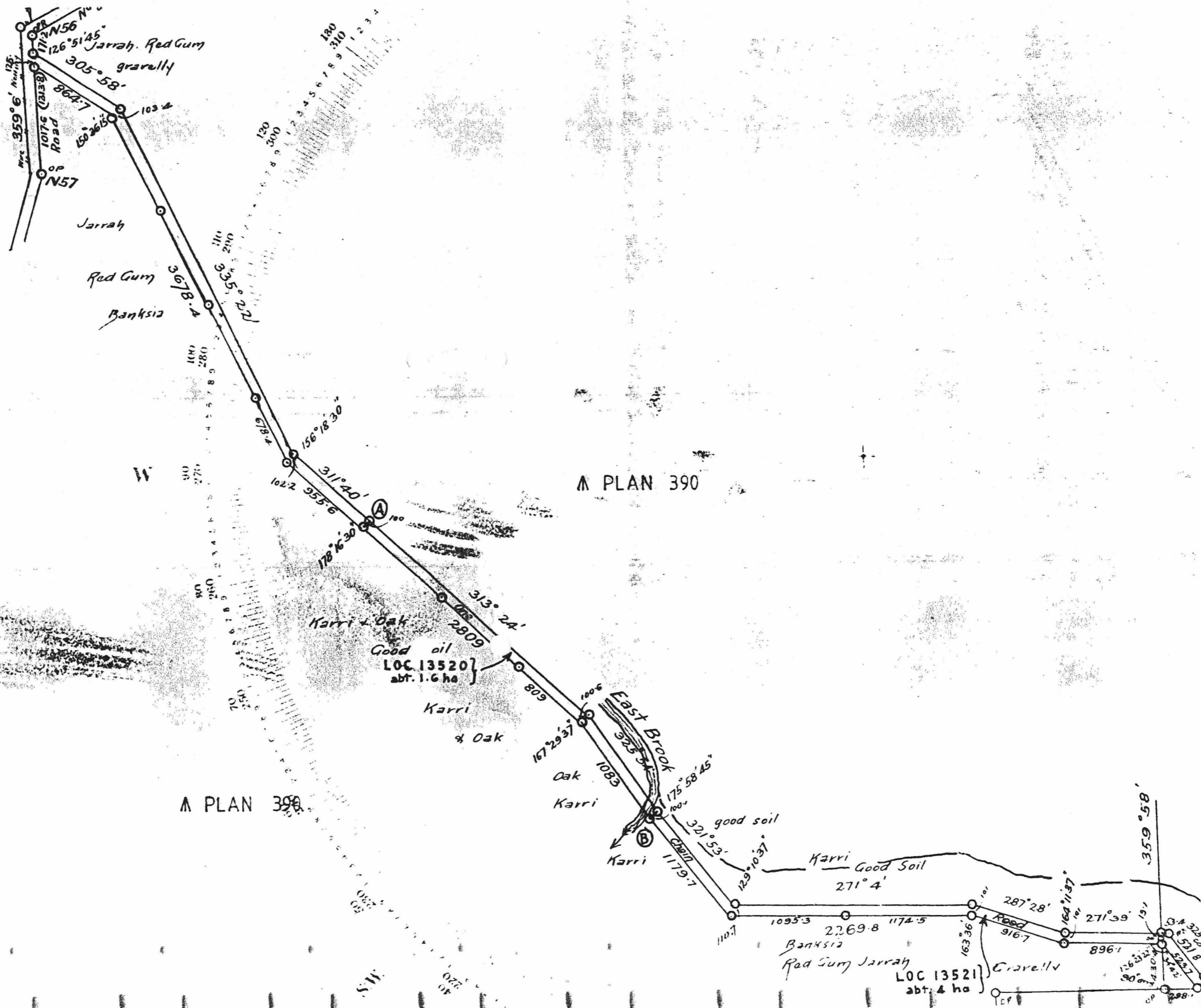

PLAN OF ROAD
Nelson District.

Corr. D.O. 315
14
Through Crown Lands

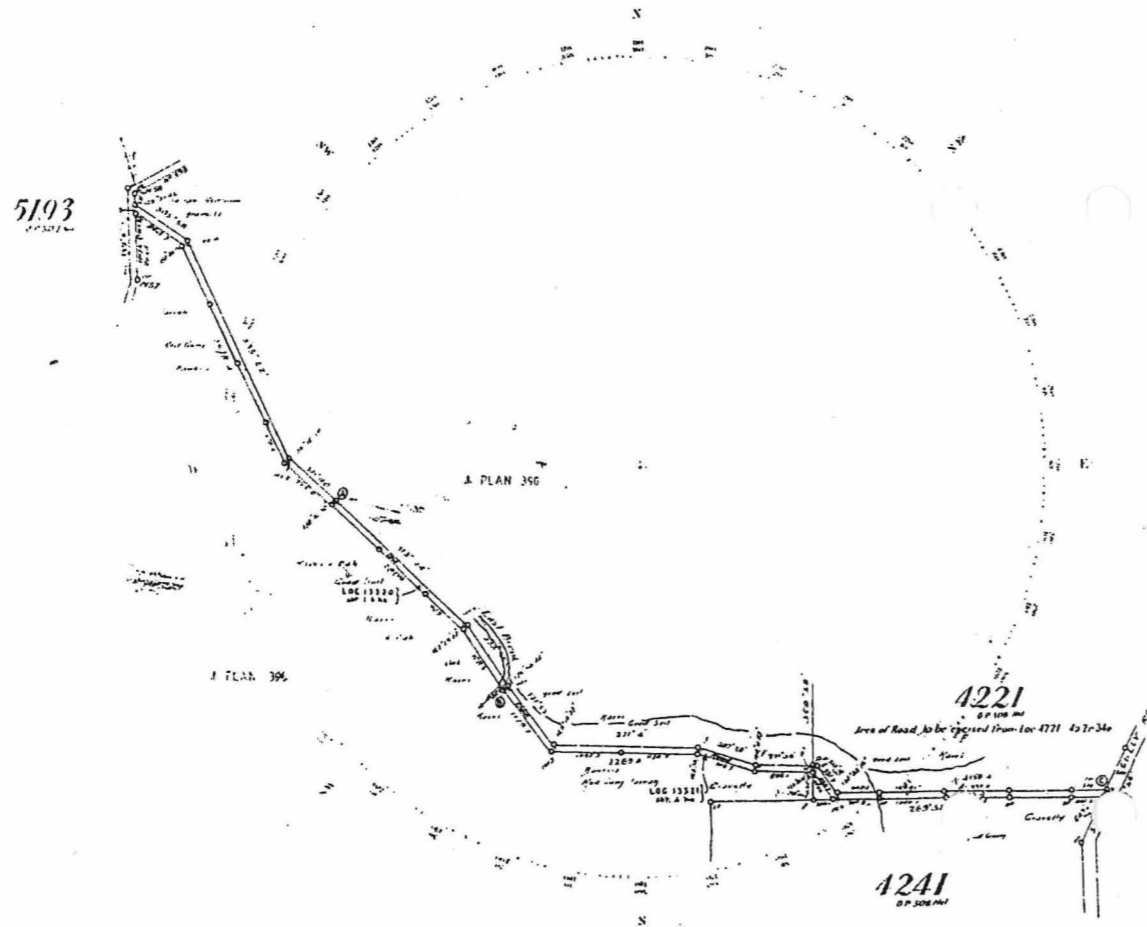

Calculation for Area of

No. Page of Field Book	Bearing	Distance	Latitudes		Departures		Multipliers		Double	Areas
			N +	S -	E +	W -	+	-		

REFERENCE TO CORNERS

Corner	Bearing	Distance	Description	Ref. Mark on Tree
A				
B				
C				
D				
E				
F				
G				
H				
I				
J				
K				
L				
M				
N				
O				
P				
Q				
R				

Asimuth observed at.....
or assumed from... S. by of 4221
Date of Marking... 9/11/17
Field Book No. 136 Page 17 to 19
Scale 10 Chains to an inch

LOC. 80753
LOCATIONS 11813, 12311, ALLOCATED TO PORTION OF ROAD REFERED TO IN 2274 - 1316 - PAGE 41

Distances
Surveyed 25/11/17
S.W. Cor of 4771

Account No. 9/11 Praced. C. 11/17
Calculation Book No. 30. Folio 110
Computed with Field Book No. 136
Examined... 11/17
Plan passed... Date 5/10/17
Charted on Standard Plan...
Working...
Computation...
Registered...
Bromide Print 12 AUG 1917

SURVEYOR'S CERTIFICATE
I hereby certify that this Survey was performed by me personally (or under my own personal supervision, inspection and field check) in strict accordance with the Regulations for the Guidance of Surveyors, and that this plan is in all respects accurate.
Survey approved...
Signed Surveyor... Date 7th July 1917

RECORDED
25 JUL 1917

O.P. 1504