

30 May 1995]

1884 - 029326F3102
Vesting of Reserves
GOVERNMENT GAZETTE, WA

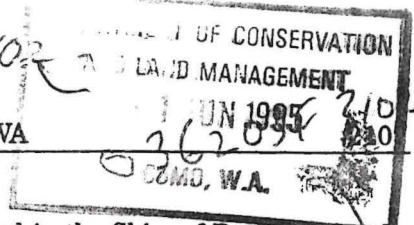

2
6

DOLA File 668/978.

Reserve No. 35464 (Plantagenet Locations 7415 and 7785) vested in the Shire of Denmark for the designated purpose of "Public Recreation".

DOLA File 3171/975.

Reserve No. 35639 (Canning Location 3899) vested in the City of Armadale for the designated purpose of "Public Recreation".

DOLA File 2189/980.

Reserve No. 37139 (Swan Locations 10169 and 12115) vested in the City of Bayswater for the designated purpose of "Public Recreation".

DOLA File 3925/980.

Reserve No. 37352 (Wagin Lots 1827 and 1852) vested in the Shire of Wagin for the designated purpose of "Public Recreation".

DOLA File No. 3508/976.

Reserve No. 35055 (Plantagenet Location 7386) vested in the Shire of Albany for the designated purpose of "Drain".

DOLA File 1787/978.

Reserve No. 35704 (Melbourne Location 4042) vested in the Shire of Gingin for the designated purpose of "Public Recreation".

DOLA File 1055/981.

Reserve No. 37727 (Plantagenet Location 7515) vested in the Shire of Albany for the designated purpose of "Public Recreation".

DOLA File 2773/988.

Reserve No. 41710 (Swan Location 12055) vested in the Honourable Roger Keith Nicholls JP, MLA, Minister for Community Development for the time being and his successors in Office for the designated purpose of "Family Centre" with power, to lease the whole or any portion thereof for any term.

Local Authority—Shire of Mundaring.

DOLA File 2642/992.

Reserve No. 42560 (Swan Locations 11862 and 11883) vested in the National Parks and Nature Conservation Authority for the designated purpose of "Foreshore Management".

DOLA File 1816/992.

Reserve No. 42562 (Canning Locations 3812 and 3827) vested in the City of Melville for the designated purpose of "Public Recreation".

DOLA File 2399/992.

Reserve No. 42611 (Swan Locations 11848 and 12062) vested in the Shire of Kalamunda for the designated purpose of "Public Recreation".

DOLA File 2444/992.

Reserve No. 42763 (Canning Location 3818) vested in the Water Authority of Western Australia for the designated purpose of "Water Pump Station Site".

Local Authority—City of Armadale.

DOLA File 1157/993.

Reserve No. 42769 (Williams Location 15822) vested in the Shire of Boddington for the designated purpose of "Public Recreation".

DOLA File 2100/993.

Reserve No. 42976 (Cockburn Sound Locations 4089 and 4100) vested in the City of Cockburn for the designated purpose of "Public Recreation and Drainage".

DOLA File 1847/994.

Reserve No. 43231 (Wellington Location 5668) vested in the Shire of Dardanup for the designated purpose of "Public Recreation".

DOLA File 498/981.

Reserve No. 43237 (Ravensthorpe Lot 809) vested in The St. John Ambulance Association in Western Australia Incorporated for the designated purpose of "Ambulance Depot Site".

Local Authority—Shire of Ravensthorpe.

DOLA File 2922/994.

Reserve No. 43301 (Murray Location 1944) vested in the City of Mandurah for the designated purpose of "Recreation, Septage Disposal and Quarry".

DOLA File 2568/994.

Reserve No. 43305 (Victoria Location 12012) vested in the Shire of Greenough for the designated purpose of "Drainage".

DOLA File 2573/994.

Reserve No. 43306 (Victoria Location 12011) vested in the Shire of Greenough for the designated purpose of "Drainage".

CLERK
WOODVALE
FYI

1. file. 2. N. Ryan 3. Mr. Collins - for bidder job see below 11.

DOLA File 837/971.

Reserve No 31982 (Swan Locations 8654 and 8858) "Water Supply" to exclude that portion now comprised in Location 12020 as surveyed and shown bordered green on Land Administration Diagram 92015 and of its area being reduced to 1.5083 hectares accordingly.

Public Plan: BG35 (2) 10.06. Local Authority—City of Wanneroo.

DOLA File 1132/970.

Reserve No 32362 (Swan Location 8963) "Public Recreation" to include Location 12111 (formerly Lot 128 on Plan 9718) and of its area being increased to 5200 square metres accordingly.

Public Plan: BG34 (1) 30.59. Drake Way Local Authority—City of Bayswater.

DOLA File 649/973.

Reserve No 32435 (Swan Location 8942) "Parklands" to include Location 8646 as surveyed and shown bordered red on Land Administration Diagram 75709 and of its area being increased to 2.7589 hectares accordingly.

Public Plans: BG34 (2) 23.30, 23.31 and 24.30. Croyden Street. Local Authority—Shire of Swan.

DOLA File 1596/973.

Reserve No 33355 (Plantagenet Location 7328) "Public Recreation" to include Location 7817 (formerly Lot 254 on Plan 11813) and of its area being increased to 1618 square metres accordingly.

Public Plans: BK26 (2) 12.07 and 13.07. Boronia Avenue. Local Authority—Shire of Albany.

DOLA File 2534/975.

Reserve No 33674 (Derby Lots 816 and 817) "Housing (P.W.D.)" to exclude Lot 816 and of its area being reduced to 2021 square metres accordingly.

Public Plan: CK75 (2) 03.06. . Delawarr Street. Local Authority—Shire of Derby/West Kimberley.

DOLA File 2073/975.

Reserve No 33983 (Swan District) "High School Site" to comprise Location 12052 as surveyed and shown bordered red on Land Administration Diagram 92029 in lieu of Location 9353 and of its area being reduced to 11.5830 hectares accordingly.

Public Plan: BG34 (2) 24.32. Marlboro Road. Local Authority—Shire of Mundaring.

DOLA File 668/978.

Reserve No 35464 (Plantagenet Location 7415) "Public Recreation" to include Location 7785 (formerly Lot 95 on Plan 17570) and of its area being increased to 2.2147 hectares accordingly.

Public Plans: BJ26 (2) 19.06 and 19.07. Lights Road. Local Authority—Shire of Denmark.

DOLA File 3171/975.

Reserve No 35639 (Canning District) "Public Recreation" to comprise Location 3899 as surveyed and shown bordered red on Land Administration Diagram 91827 in lieu of Location 3061 and of its area being increased to 921 square metres accordingly.

Public Plan: BG34 (2) 22.04. Kyabram Road Local Authority—City of Armadale.

DOLA File 2189/980.

Reserve No 37139 (Swan Location 10169) "Public Recreation" to include Location 12115 (formerly Lot 301 on Plan 13471) and of its area being increased to 2.9548 hectares accordingly.

Public Plan: BG34 (1) 31.65 Local Authority—City of Bayswater.

DOLA File 3925/980.

Reserve No 37352 (Wagin Lot 1827) "Public Recreation" to include Lot 1852 (formerly Lot 24 on Diagram 62906) and of its area being increased to 3660 square metres accordingly.

Public Plan: BJ30 (2) 21.36. Pederick Drive Local Authority—Shire of Wagin.

DOLA File 2773/988.

Reserve No 41710 (Swan District) "Family Centre" to comprise Location 12055 as surveyed and shown bordered red on Land Administration Diagram 92029 in lieu of Location 11324 and of its area being increased to 2211 square metres accordingly.

Public Plan: BG34 (2) 24.32. . Marlboro Road. Local Authority—Shire of Mundaring.

DOLA File 2642/992.

Reserve No 42560 (Swan Location 11862) "Foreshore Management" to include Location 11883 (formerly Lot 166 on Plan 15350) and of its area being increased to 4.0301 hectares accordingly.

Public Plan: BG36 (2) 27.08. near Great Northern Highway. Local Authority—Shire of Chittering.

DOLA File 2399/992.

Reserve No 42611 (Swan Location 11848) "Public Recreation" to include Location 12062 (formerly Lot 151 on Plan 18924) and of its area being increased to 2984 square metres accordingly.

Public Plan: BG34 (2) 21.21 Local Authority—Shire of Kalamunda.

DOLA File 921/993.

Reserve No 42688 (at Bunbury) "Aged Persons Home" to comprise Lot 760 on Land Administration Diagram 91752 in lieu of Lot 741 and of its area being increased to 1.9278 hectares accordingly.

Public Plan: BG30 (2) 1.31. . Wattle Street. Local Authority—City of Bunbury.

A43381
11890

Public Recreation
9 6813ha

3-5794 ha

PT 82

13

IDIA.

31°23'00"

SANDALWOOD

JOTTLEBRUSH LANE

4880

GRAY

PLAN (8122)
LOTS 2-17, 166-168

15350 ROAD

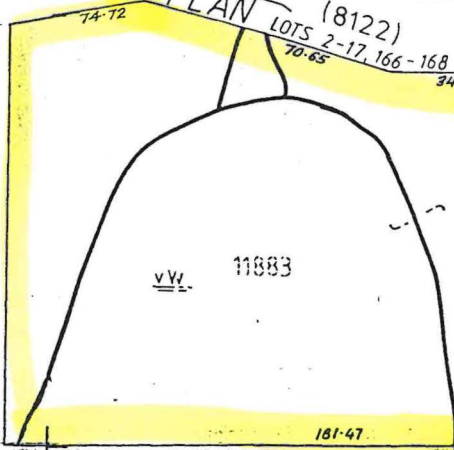

11883

4743 m²
168

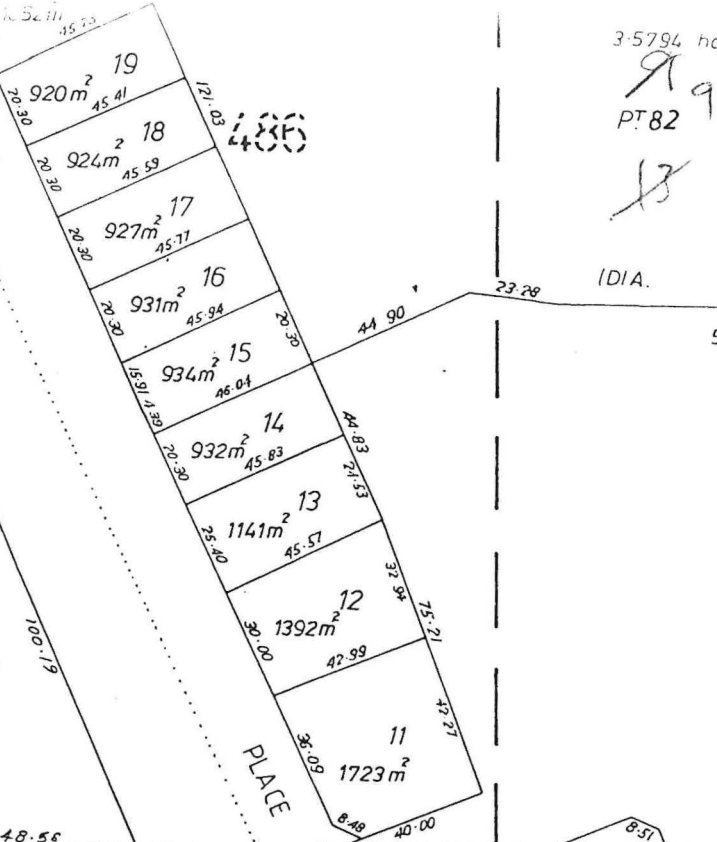

PLACE

NORRHERN

BINDA

M42560
Foreshore Management
(4.0301 ha)
Vested NPNCA
036203 F3102

11862

NEEDOONGA

A M 29538
8348

Conservation of Fauna
abt 230-5089 ha

Vested NPNCA

Townsite boundary extends to H.W.M.

Boundary Loc 1023 extends to H.V.

BINDOON

1023

PT 40

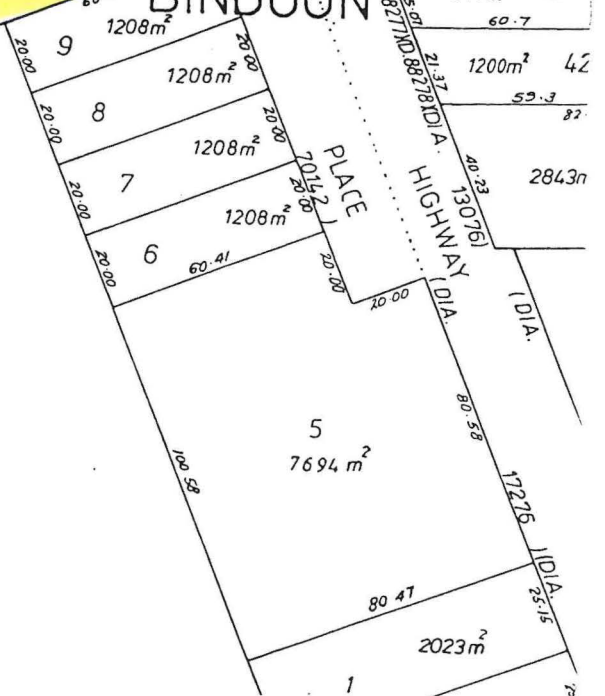

PLACE

HIGHWAY

PT 1023

Part Bindoon Townsite
(Wannamal BG 36/27.08)

TAL AREA 36 1048ha
 1328, 2379 & 13168
 JEX PLANS WANNAMAL 2000 27.08
 CT 1096-644 26.08
 1479-217 26.07
 1642-818
 NOW 1718-95
 1718-115 (P.A.W.)

DEDICATED TOWN PLANNING &
 DEVELOPMENT ACT SEC 28 (3)
 DEDICATED TOWN PLANNING &
 DEVELOPMENT ACT SEC 28 (3)

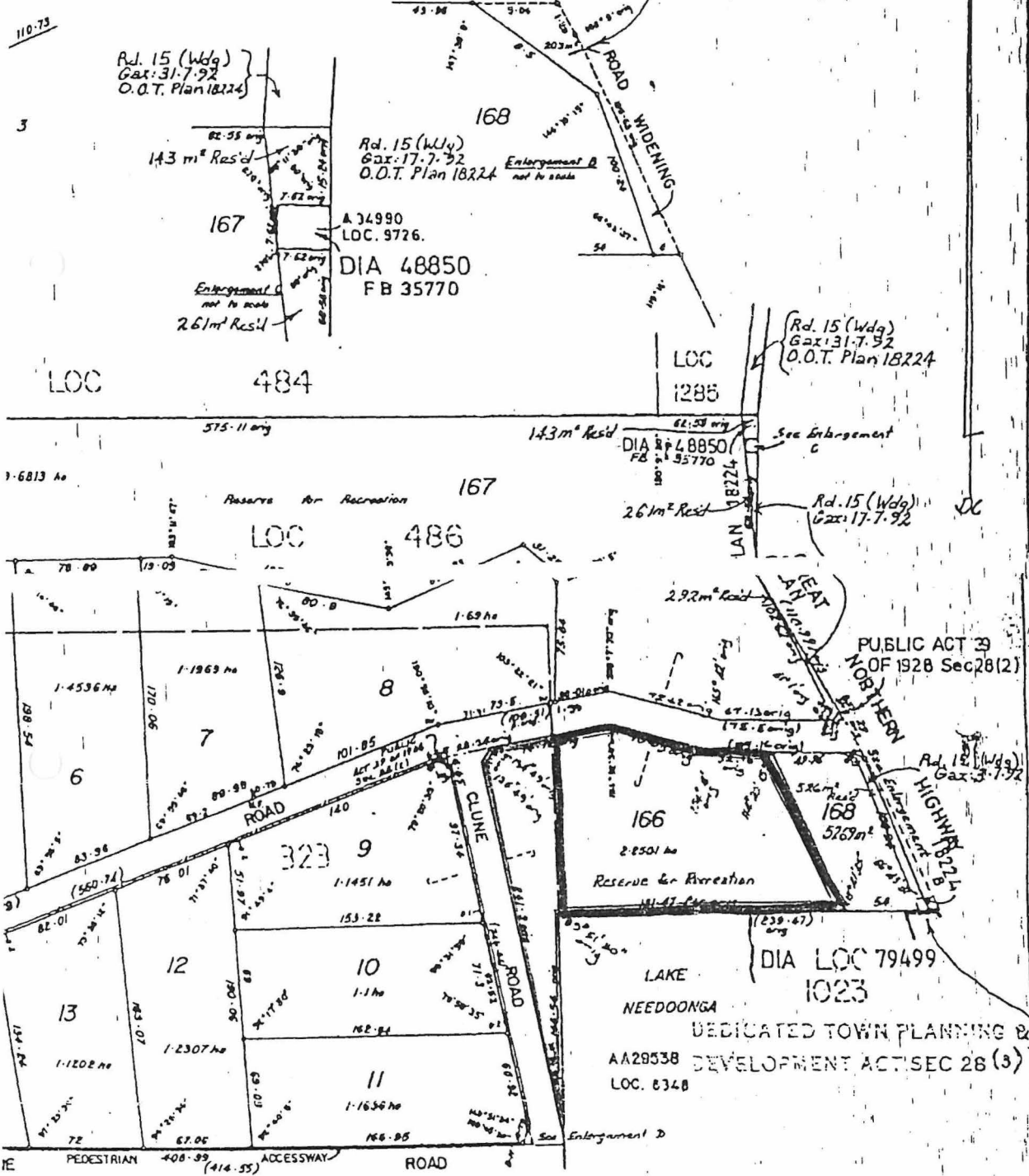

66658

653

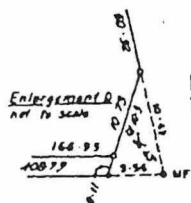

PUBLIC ACT 39 OF
 1928 SECT 2E (2)

LOCAL GOVERNMENT ACT
 ALL ROADS WITHIN THE GREEN
 BORDER ARE NOW DEDICATED.

610

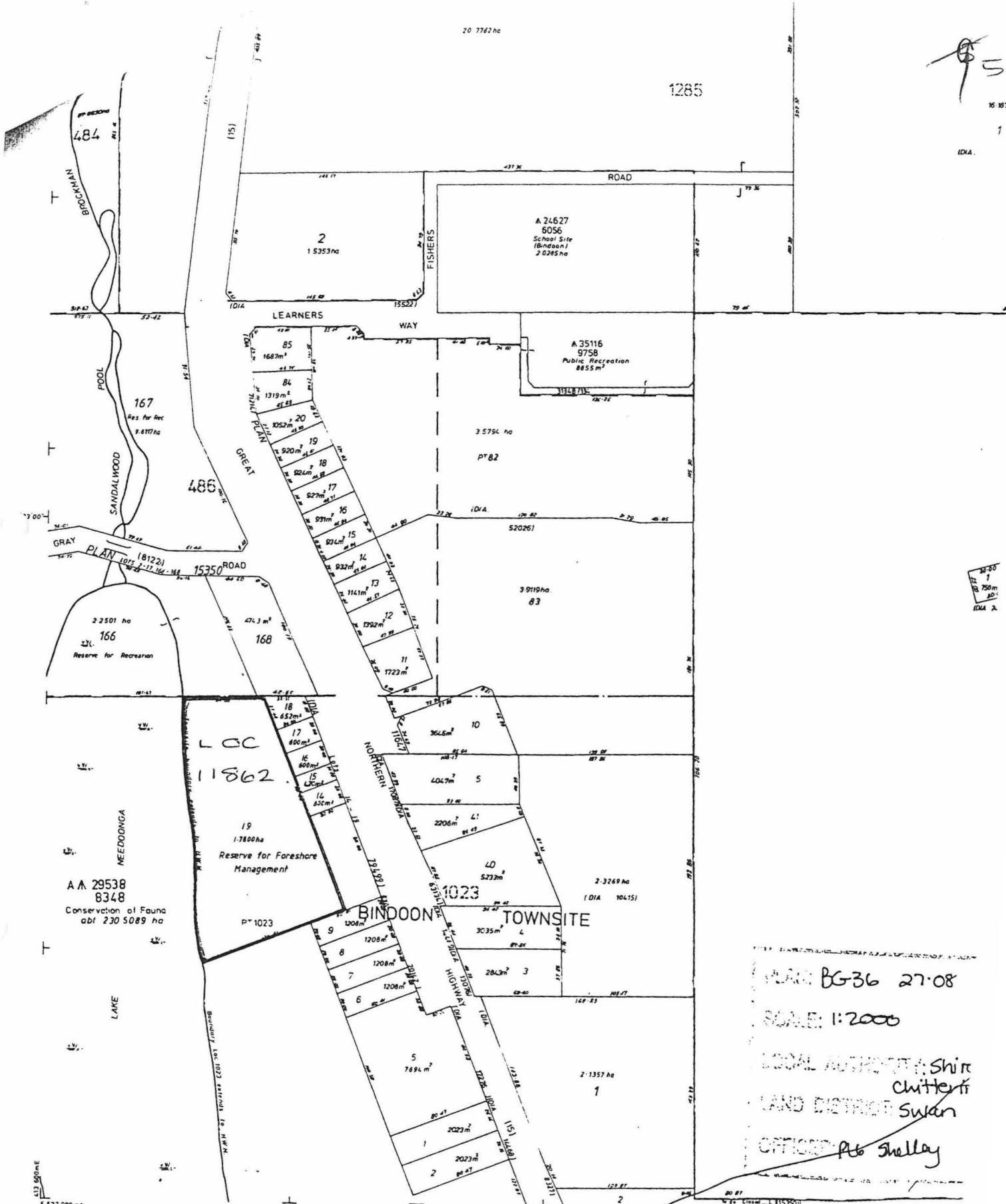

PLAN: BG-36 27.08
 SCALE: 1:2000
 LOCAL AUTHORITY: Shire of Cittern
 LAND DISTRICT: Swan
 OFFICER: A. Shelley

GRID INTERVAL 200 METRES

Information shown on this map should not be used for legal purposes, but reference made to original documents.

PRODUCED AS PART OF THE STATE LARGE SCALE SERIES OF CADASTRAL AND TOPOGRAPHICAL MAPS AT SCALES OF 1:1000, 1:500, 1:200, 1:100, 1:50 AND BASED UPON THE AUSTRALIAN MAP GRID TO A STANDARD RECTANGULAR SHEET SYSTEM OF 800m x 500m.

UNIVERSAL TRANSVERSE MERCATOR PROJECTION ZONE No. 50
 HORIZONTAL DATUM - AUSTRALIAN GEODETIC DATUM 1966
 VERTICAL DATUM - AUSTRALIAN HEIGHT DATUM

COMPILED BY - THE DEPARTMENT OF LANDS & SURVEYS
 CONTROL - WITHIN STANDARD SURVEY FRAMEWORK

CONTOURS

BY THE AUTHORITY OF THE SURVEY GENERAL

CROWN LANDS RESERVE ACT 1982

Surveyed Boundary
 Unsurveyed Boundary
 Grounded Lot or Location Boundary
 Townsite Boundary (Under Land Act)
 Township Boundary (Under Local Govt Act)
 Agricultural or Suburban Area or Estate Boundary
 Land District Boundary
 State Forest Boundary
 Subdivided Crown Lot or Location Boundary
 Water Control Area Boundary
 Local Authority Boundary
 Location, Town or Suburban Lot
 Agricultural Area Estate & L.T.O. Lot
 The Station or Standard Survey Mark

3517
 207
 A

Freehold Land
 Land Leased Under Conditional Purchase
 Land Leased Under Section 116
 Vacant Crown Land
 Reserves
 Freehold Reserves
 Temporary Reserves
 Water Features
 Public Roads
 Private Roads

UNCOLOURED
 PINK WASH
 PINK WASH WITH GREEN BORDER
 BLUE WASH
 BROWN WASH
 UNCOLOURED

VZ
 1:1000