

**RESERVE GAZETTAL ACTION SHEET  
FOR REGIONS AND DISTRICTS**

LANDS CLERK: Attach a copy of a map and forward to the following:

1. REGIONAL MANAGER:  
CENTRAL FOREST, MIDWEST, GOLDFIELDS, KIMBERLEY, SWAN REGION,  
PILBARA, SOUTH COAST, SOUTHERN FOREST, WHEATBELT
2. DISTRICT MANAGER: \_\_\_\_\_
3. DISTRICT WILDLIFE OFFICER: WANNIE ROO
4. **CLERK WOODVALE**
5. O.I.C. INVENTORY BUNBURY/KELMSCOTT/MANJIMUP

REASON FOR GAZETTAL:

Creation of "c" class nature reserve for the  
purpose of "Conservation of flora and fauna"

RESERVE NUMBER: 42773

CALM FILE NUMBER: 023782F3102

NAME OF RESERVE: -

PURPOSE: "Conservation of flora & fauna"

CLASS: 'c'

AREA: 155.0 ha

VESTING: NPNC A

DATE OF CURRENT GAZETTAL: 15-6-93

MAP REFERENCE: Part Chittering N.W. 1:25,000

SHIRE: Chittering

*Michael Ryan*  
LANDS CLERK  
09 367 0221  
3340 221

20 July '93  
DATE

Gazetted 15/8/93 P.V.H.

M2076

436.3068 ha

M 1364

143

188.9882 ha

LAKE NANGAR

M2106

4.8158 ha

101

41.3408 ha

102

41.3271 ha

Pt 2

51.5951 ha

PT2949

2925

3253 nr

PT 2949

17753

2933

4.0469 ha

Gravel

PT1373

MOOLIABEENE

Pt 2

10.2586 ha

Λ 36921

10045

Gravel

77-0347ha

MOOLIABEENE SIDING

Pt 25

300.8203 ha

100

48.380

Λ 2334

Water Catchment Purposes

155.7767ha

338.3128 ha

MOOLIABEENE

1

63.8012 ha

M2017

21.9264 ha

023782 F3103

Λ 42743

5237

Cons. Flora & Fauna

155.0738 ha

Vested NPNC

Λ 27161

7747

91.7119 ha

Rifle Range

333

665

37

Closed

502.9051 ha

Road

M2081

168.7160 ha

11

200.7002 ha

24

292.1303 ha

4

1234.7971 ha

ROAD

TREE

.TEE

12

193.8196 ha

22

202.3819 ha

13

200.0592 ha

1218

Part Chittering NW (2135-111-N.

Scale 1:25 000

1000 Metres

116°00'00"

405 000 mE

408



9  
7  
7  
3

023782F3103



AND LAND MANAGEMENT  
- 6 JUL 1993 14/43  
COMO, W.A.

Your Ref: 023782F3103

Our Ref: 1948/970 DC:NM

Telephone: 323 1614

Enquiries: D. CHAN

EXECUTIVE DIRECTOR  
DEPARTMENT OF CONSERVATION  
AND LAND MANAGEMENT  
PO BOX 104  
COMO WA 6152

I advise for your information that Executive Council has approved of Swan Location 5237 being set apart as Reserve No. 42743 for the designated purpose of "Conservation and Flora and Fauna".

Notice to this effect was published in the Government Gazette dated 15 June, 1993 and I enclose a print showing the said reserve.

to R. PUMPHREY  
MANAGER  
ACQUISITIONS, ROADS AND RESERVES  
LAND OPERATIONS DIVISION

June 24, 1993

Enc

06NMLP73

09.07.93

NRK

~~1/Lands Clerk - p. 138~~

2. Mr. R. Powell

111 14-

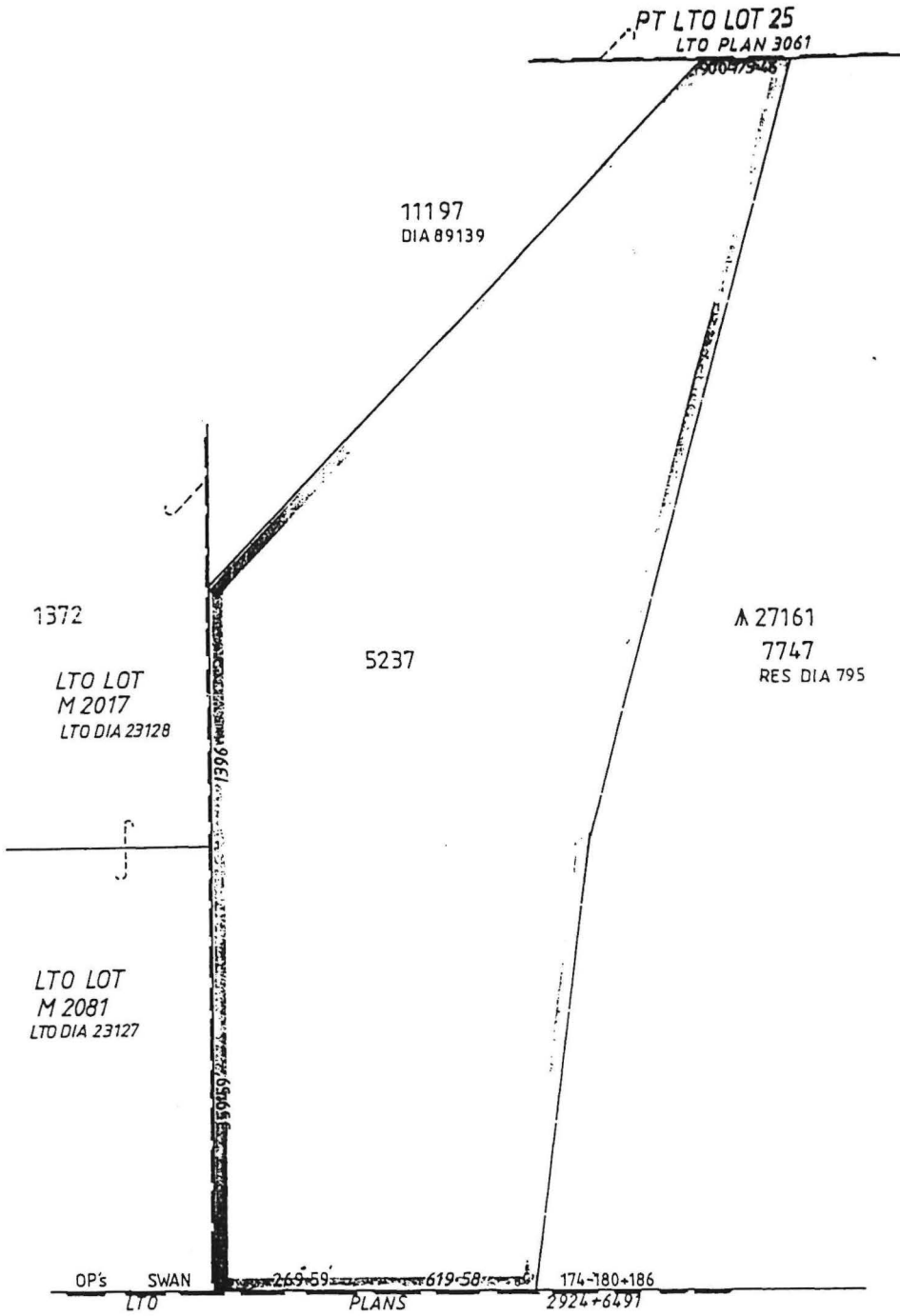

Dept of Land Administration  
U000 88653

RESERVE No. ....		Purpose <u>Conservation of Flora and Fauna</u>				Area <u>155-0738-ha</u>		
CORR. No. <u>1948 / 970</u>				AMENDMENTS			SCALE 1:10 000 <b>NOT TO SCALE</b>	
DISTRICT <u>SWAN</u>				Gaz	Page	Intls	Gaz	Page
PUBLIC PLAN <u>CHITTERING 1:25000</u>								GAZETTED ..... PAGE .....
NW								Recorded on Public Plan .....
PREPARED BY <u>JAV MEERTENS</u> Date <u>19.7.1989</u>								Registered <u>S.J. Jansz</u> 1989
CHECKED <u>L. Jansz</u> Date <u>21.7.89</u>								On Key Plan ..... Custodian of Plan
APPROVED <u>Beelan</u> Date <u>21.7.89</u>								DEPT OF LAND ADMINISTRATION
A/ MANAGER STATUTORY AMENDMENTS		SUBJECT TO SURVEY			RESERVE			DIAGRAM No. <u>796</u>

DOLA File: 1969/1992.

Reserve No. 42606 comprising Esperance Locations 2077, 2078 and 2079 (formerly portion of each of Esperance Locations 392 and 396 and being Lots 32, 33 and 34 on Plan 18165) with an area of 21.1341 hectares for the designated purpose of "Public Recreation".

Section 20A.

Public Plan: CG29 (10) 3.3 Helms Drive.

Local Authority—Shire of Esperance.

DOLA File: 1885/1992.

Reserve No. 42613 comprising Jandakot Agricultural Area Lot 635 (formerly portion of Jandakot Agricultural Area Lot 250 and being Lot 365 on Plan 18421) with an area of 1983 square metres for the designated purpose of "Public Recreation".

Section 20A.

Public Plan: BG34(2) 16.11 Treetop Circle.

Local Authority—City of Canning.

DOLA File: 1747/992.

Reserve No. 42669 comprising Mundijong Lot 226 (formerly portion of Mundijong Lot 147 and being Lot 75 on Plan 18417) with an area of 1000 square metres for the designated purpose of "Public Recreation".

Section 20A.

Public Plan: BG33 (2) 21.27 Davey Road.

Local Authority—Shire of Serpentine-Jarrahdale.

DOLA File: 1856/990.

Reserve No. 42674 comprising Swan Location 11392 (formerly portion of Swan Location 1370 and being Lot 300 the subject of Diagram 77915) with an area of 5634 square metres for the designated purpose of "Public Utilities Services".

Section 20A.

Public Plans: BG35 (10) 2.2 and (2) 7.09 and 7.10.

Local Authority—City of Wanneroo.

DOLA File: 1002/993.

Reserve No. 42714 comprising Swan Location 11878 (formerly portion of Swan Location M1 and being Lot 63 on Diagram 62927) with an area of 1.8500 hectares for the designated purpose of "Public Recreation".

Section 20A.

Public Plan: BG34 (2) 17.33. Shadwell Way.

Local Authority—City of Bayswater.

DOLA File: 2719/992.

Reserve No. 42720 comprising Yilgarn Locations 707, 1049, 1050, 1062, 1066, 1067, 1068, 1332, 1442, 1574 and 1575 with an area of 8916.3452 hectares on Land Administration Reserve Plan 395 for the designated purpose of "Conservation of Flora and Fauna".

Public Plan: Highclere (50).

Local Authority—Shires of Westonia and Yilgarn.

Reserve 42720 is automatically vested in the National Parks and Nature Conservation Authority pursuant to Section 7 of CALM Act 1984.

DOLA File: 1025/992.

Reserve No. 42719 comprising Ongerup Lot 251 with an area of 4782 square metres on Land Administration Plan 17979 for the designated purpose of "Parking".

Public Plan: Ongerup Townsite. Eldridge Street.

Local Authority—Shire of Gnowangerup.

DOLA File: 1948/970.

Reserve No. 42743 comprising Swan Location 5237 with an area of 155.0738 hectares on Land Administration Reserve Diagram No. 796 for the designated purpose of "Conservation of Flora and Fauna".

Public Plan: Chittering (25) NW Shire of Chittering near Mooliabeenee Road.

Reserve 42743 is automatically vested in the National Parks and Nature Conservation Authority pursuant to Section 7 of CALM Act 1984.

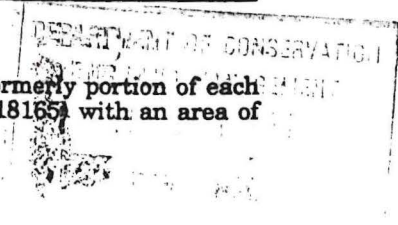

1. File

2. Lands Clerk *MR*

**RESERVE GAZETTAL ACTION SHEET  
FOR REGIONS AND DISTRICTS**

LANDS CLERK: Attach a copy of map and forward to the following:

1. REGIONAL MANAGER:  
CENTRAL FOREST, GREENOUGH, GOLDFIELDS, KIMBERLEY, SWAN REGION, PILBARA,  
SOUTH COAST, SOUTHERN FOREST, WHEATBELT
2. DISTRICT MANAGER: \_\_\_\_\_
3. CLERK, WOODVALE
4. O.I.C. INVENTORY BUNBURY / KELMSCOTT / MANJIMUP
5. DISTRICT WILDLIFE OFFICER: \_\_\_\_\_

REASON FOR GAZETTAL:

In accordance with EPA Rec 9.7,  
Weld Island set aside as class C reserve.

RESERVE DETAILS

RESERVE NUMBER: 42752  
CALM FILE NUMBER: 034 289 F3102  
MAP REFERENCE: Part Yarra loola (SF50-6) 1:250 000  
SHIRE: ROEBOURNE

CHANGES MADE AT GIVEN GAZETTAL DATE

NAME OF RESERVE: \_\_\_\_\_  
PURPOSE: Conservation of Flora and Fauna  
CLASS: C  
AREA: 22.7096 Ha  
VESTING: NPNCA  
DATE AND PAGE NO. OF CURRENT GAZETTAL: 15/6/93; 2957.

B.L.  
LANDS CLERK

334  
(09) 367 0221

2/3/94  
DATE

VA 9/3/94.

DOLA File: 1159/993.

Reserve No. 42728 comprising Denham Lot 314 with an area of 8686 square metres on Land Administration Diagram 91148 for the designated purpose of "Recreation".

Public Plans: AM51 (2) 39.10 and 39.11. Durlacher Street.

Local Authority—Shire of Shark Bay.

DOLA File: 3270/972.

Reserve No. 42752 comprising Ashburton Location 178 with an area of about 22.7096 hectares on Land Administration Reserve Plan No. 57 for the designated purpose of "Conservation of Flora and Fauna".

Public Plan: Yarraloola 1:250,000 Weld Island.

Local Authority—Shire of Roebourne.

Reserve 42752 is automatically vested in the National Parks and Nature Conservation Authority pursuant to Section 7 of CALM Act 1984.

DOLA File: 2077/992.

Reserve No. 42755 comprising Lyndon Locations 206 to 210 inclusive with an area of about 545.9000 hectares on Land Administration Reserve Plan No. 389 for the designated purpose of "Conservation of Flora and Fauna".

Public Plan: Yanrey 1:250,000 Whitmore, Roberts, Sandalwood Landing and Doole Islands.

Local Authority—Shire of Exmouth.

Reserve 42755 is automatically vested in the National Parks and Nature Conservation Authority pursuant to Section 7 of CALM Act 1984.

DOLA File: 1495/976.

Reserve No. 42756 comprising Lyndon Location 204 with an area of about 1.6129 on Land Administration Reserve Plan No. 63 for the designated purpose of "Conservation of Flora and Fauna".

Public Plan: Yanrey 1:250,000 Whalebone Island.

Local Authority—Shire of Exmouth.

Reserve 42756 is automatically vested in the National Parks and Nature Conservation Authority pursuant to Section 7 of CALM Act 1984.

DOLA File: 2228/976.

Reserve No. 42757 comprising Lyndon Location 215 with an area of about 7.2258 hectares on Land Administration Reserve Plan No. 55 for the designated purpose of "Conservation of Flora and Fauna".

Public Plan: Onslow 1:250,000 Round Island.

Local Authority—Shire of Ashburton.

Reserve 42757 is automatically vested in the National Parks and Nature Conservation Authority pursuant to Section 7 of CALM Act 1984.

DOLA File: 1494/976.

Reserve No. 42758 comprising Lyndon Location 214 with an area of about 2015 hectares on Land Administration Reserve Plan No. 62 for the designated purpose of "Conservation of Flora and Fauna".

Public Plans: Onslow and Yanrey 1:250,000 Tent Island.

Local Authority—Shire of Exmouth.

Reserve 42758 is automatically vested in the National Parks and Nature Conservation Authority pursuant to Section 7 of CALM Act 1984.

DOLA File: 2074/992.

Reserve No. 42759 comprising Lyndon Location 213 with an Indeterminable area on Land Administration Reserve Diagram No. 1154 for the designated purpose of "Conservation of Flora and Fauna".

Public Plan: Onslow 1:250,000 Rocky Island.

Local Authority—Shire of Ashburton.

Reserve 42759 is automatically vested in the National Parks and Nature Conservation Authority pursuant to Section 7 of CALM Act 1984.

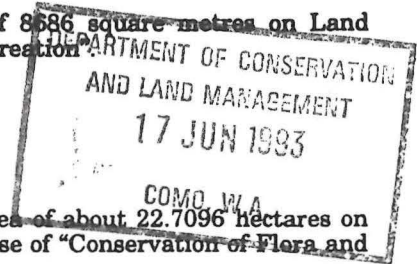

Barrow I. Shoals

Fairway Shoals

NORTH SANDY

R.300  
44

PASSAGE

PASSAGE

NORTH PASSAGE

PUP I

Sand Cay

GREAT SANDY  
OR BEAGLE I

147/61

Lightfoot Reef

MARY ANNE GROUP

EAST I

LARGE I

MIDDLE MARY ANNE  
OR LOW I

Sand Cay

THRINGA I

ROBE PT

COWLE I

FL BDY 40 METRES ABOVE  
STOCK NORTH

All portions of land above LWM within this  
bdy excluding Ashburton Locs 9 and 35 & 48  
are now parts of B.A. 33831.

Cons. F&F. WANA

Subject to

10551  
258 9982 ha  
Stopping Place

Warraloorie  
Claypool

SAFE  
ZONE

A42752  
Ashburton 178  
WELD I  
Cons. F&F

Abt. 22 7096 ha  
Vested NPNC

Foundation

ROBI

DE GREY  
MULLEWA

ASHBURTON

NORTH 57  
YARRALOOLA

RD NO  
8403

3114  
905

Part Yarraloola (SF 50-6) 3114  
1127

Scale 1:250 000

YARRALOOLA

PEEDAMULLA

Balngdooie  
Claypan

abt 224555 m

COASTAL

RD NO

Rd

223 882 ha  
ex 2ds 4.5 SF A Locs