

**RESERVE GAZETTAL ACTION SHEET
FOR REGIONS AND DISTRICTS**

LANDS CLERK: Attach a copy of map and forward to the following:

1. REGIONAL MANAGER:
CENTRAL FOREST, GREENOUGH, GOLDFIELDS, KIMBERLEY, SWAN REGION, PILBARA,
SOUTH COAST, SOUTHERN FOREST, WHEATBELT
2. DISTRICT MANAGER: EXMOUTH
3. CLERK, WOODVALE
4. O.I.C. INVENTORY BUNBURY / KELMSCOTT / MANJIMUP
5. DISTRICT WILDLIFE OFFICER: _____

REASON FOR GAZETTAL:

Creation of class "C" nature reserve in
accordance with EPA Red Book Rec 9.7.

RESERVE DETAILS

RESERVE NUMBER: 42760
CALM FILE NUMBER: 034297F3102
MAP REFERENCE: Yanray 1:250 000 Burnside, Simpson Isl.
SHIRE: Exmouth

CHANGES MADE AT GIVEN GAZETTAL DATE

NAME OF RESERVE: _____
PURPOSE: Conservation of Flora and Fauna
CLASS: C
AREA: 114.8 Ha
VESTING: NPNCA
DATE AND PAGE NO. OF CURRENT GAZETTAL: 15-6-93, 2958

B.S.
LANDS CLERK

334
(09) 367 0221

2/3/94
DATE

DOLA File: 2072/992.

Reserve No. 42761 comprising Lyndon Location 203 with an area of about 6435 square metres on Land Administration Reserve Diagram No. 1141 for the designated purpose of "Conservation of Flora and Fauna".

Public Plans: Onslow and Pt Jurabi Point 1:250,000 Victor Island.

Local Authority—Shire of Ashburton.

Reserve 42761 is automatically vested in the National Parks and Nature Conservation Authority pursuant to Section 7 of CALM Act 1984.

DOLA File: 2671/967.

Reserve No. 42760 comprising Lyndon Locations 211 and 212 with an area of 114.8000 hectares on Land Administration Reserve Diagram No. 1153 for the designated purpose of "Conservation of Flora and Fauna".

Public Plan: Yanrey 1:250,000 Burnside and Simpson Islands.

Local Authority—Shire of Exmouth.

Reserve 42760 is automatically vested in the National Parks and Nature Conservation Authority pursuant to Section 7 of CALM Act 1984.

DOLA File: 1931/968.

Reserve No. 42762 comprising Lyndon Location 205 with an area of about 40 hectares on Land Administration Reserve Diagram 1146 for the designated purpose of "Conservation of Flora and Fauna".

Public Plan: Onslow and Pt. Jurabi Point 1:250 000 "Y" Island.

Local Authority—Shire of Ashburton.

Reserve 42762 is automatically vested in the National Parks and Nature Conservation Authority pursuant to section 7 of CALM Act 1984.

A. A. SKINNER, Chief Executive.

LA801

LAND ACT 1933

AMENDMENT OF CLASS "A" RESERVE

Made by His Excellency the Governor under section 31 (4).

The following Class "A" Reserve has been amended.

DOLA File: 2666/925.

Reserve No. 42065 (Sussex District) "National Park" to comprise Locations 4917, 4927 and 4940 on Land Administration Reserve Diagram 966 and Reserve Plan 336 and of its area being reduced (recalculated) to 3155.9333 hectares accordingly.

Public Plans: 1929-IV (NW & SW) and 1829-I (NE & SE) Caves Road.

Local Authority—Shire of Augusta-Margaret River.

A. A. SKINNER, Chief Executive.

LA802

LAND ACT 1933

AMENDMENT OF RESERVES

Made by His Excellency the Governor under Section 37.

The following reserves have been amended.

DOLA File 3827/960.

Reserve No. 26215 (Cockburn Sound District) "Recreation" to comprise Safety Bay Lot 9 as surveyed and shown bordered red on Land Administration Diagram 91080 in lieu of Locations 1966 and 2200 and of its area being reduced to 1.0754 hectares accordingly.

Public Plan: BG33 (2) 05.26 Royal Road.

Local Authority—City of Rockingham.

DOLA File 3324/964V6.

Reserve No. 31165 (King Locations 373, 374, 380 and Luman Location 12) "Government Requirements" to exclude that portion now comprised in King Location 771 as surveyed and shown bordered red on Land Administration Diagram 91116 and of its area being reduced to about 182,839.0000 hectares accordingly.

Public Plan: Lissadell and Cambridge Gulf (250).

Local Authority—Shire of Wyndham-East Kimberley.

File 3324/964V6, 3827/960, 26215

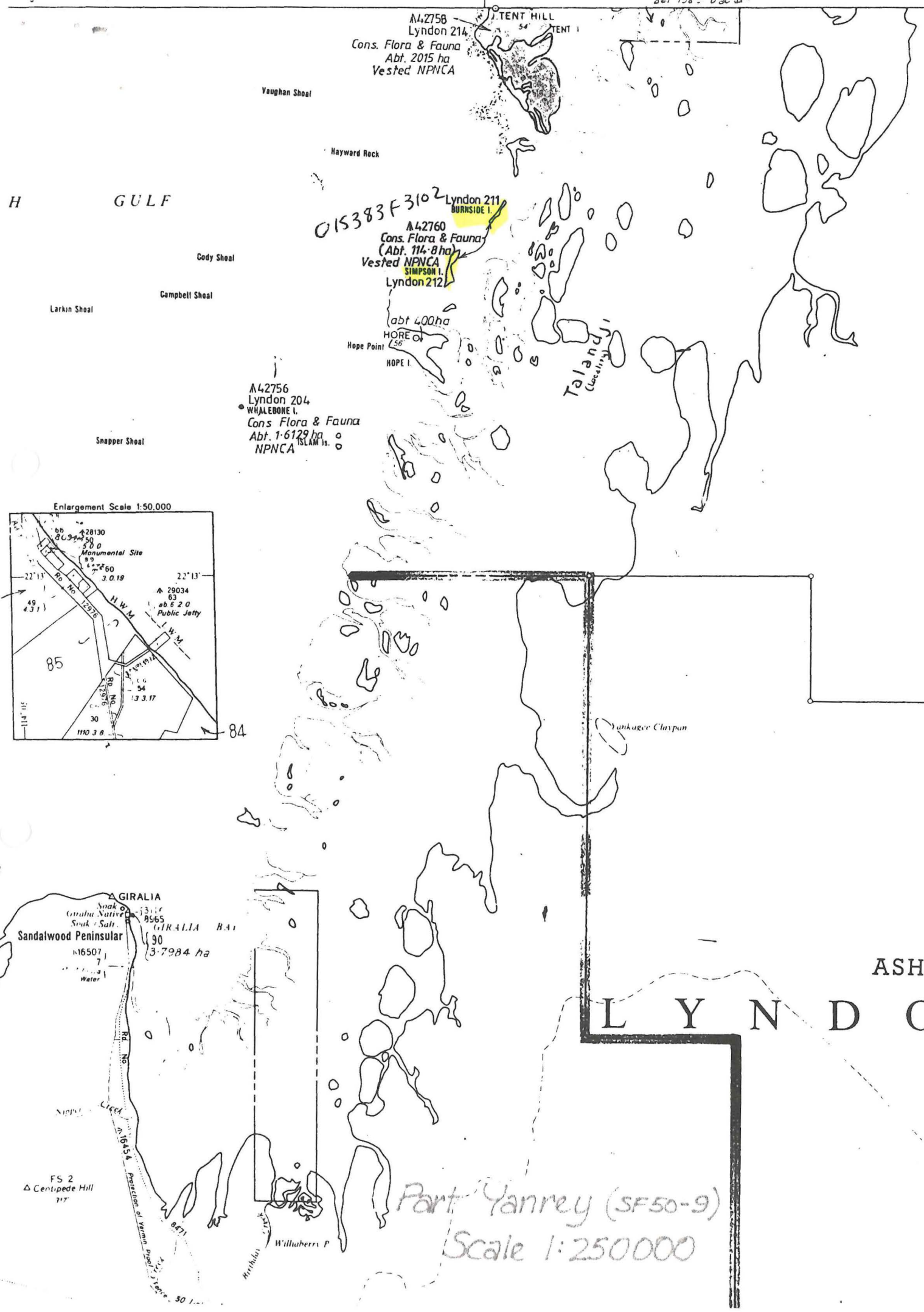

A42758
Lyndon 214
Cons. Flora & Fauna
Abt. 2015 ha
Vested NPNC A

Vaughan Shoal

Hayward Rock

H GULF

Cody Shoal

Campbell Shoal

Larkin Shoal

015383 F3102
A42760
Cons. Flora & Fauna
(Abt. 114.8 ha)
Vested NPNC A
SIMPSON I.
Lyndon 212

abt 400ha
MORE I.
Hope Point
HOPE I.

Talana
(Locality)

A42756
Lyndon 204
WHALEBONE I.
Cons. Flora & Fauna
Abt. 1-6129 ha
ISLAM IS.
NPNC A

Snapper Shoal

Enlargement Scale 1:50,000

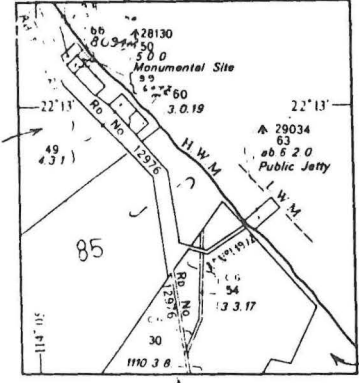

Yankager Claypan

ASH

LYNDON

GIRALIA
Soak
Giralia Native
Soak / Salt
Sandalwood Peninsular
M16507
Water

FS 2
Centipede Hill
717

Part Yanrey (SF50-9)
Scale 1:250000

DOLA File: 2072/992.

Reserve No. 42761 comprising Lyndon Location 203 with an area of about 6435 square metres on Land Administration Reserve Diagram No. 1141 for the designated purpose of "Conservation of Flora and Fauna".

Public Plans: Onslow and Pt Jurabi Point 1:250,000 Victor Island.

Local Authority—Shire of Ashburton.

Reserve 42761 is automatically vested in the National Parks and Nature Conservation Authority pursuant to Section 7 of CALM Act 1984.

DOLA File: 2671/967.

Reserve No. 42760 comprising Lyndon Locations 211 and 212 with an area of 114.8000 hectares on Land Administration Reserve Diagram No. 1153 for the designated purpose of "Conservation of Flora and Fauna".

Public Plan: Yanrey 1:250,000 Burnside and Simpson Islands.

Local Authority—Shire of Exmouth.

Reserve 42760 is automatically vested in the National Parks and Nature Conservation Authority pursuant to Section 7 of CALM Act 1984.

DOLA File: 1931/968.

Reserve No. 42762 comprising Lyndon Location 205 with an area of about 40 hectares on Land Administration Reserve Diagram 1146 for the designated purpose of "Conservation of Flora and Fauna".

Public Plan: Onslow and Pt. Jurabi Point 1:250 000 "Y" Island.

Local Authority—Shire of Ashburton.

Reserve 42762 is automatically vested in the National Parks and Nature Conservation Authority pursuant to section 7 of CALM Act 1984.

A. A. SKINNER, Chief Executive.

LA801

LAND ACT 1933
AMENDMENT OF CLASS "A" RESERVE

Made by His Excellency the Governor under section 31 (4).

The following Class "A" Reserve has been amended.

DOLA File: 2666/925.

Reserve No. 42065 (Sussex District) "National Park" to comprise Locations 4917, 4927 and 4940 on Land Administration Reserve Diagram 966 and Reserve Plan 336 and of its area being reduced (recalculated) to 3155.9333 hectares accordingly.

Public Plans: 1929-IV (NW & SW) and 1829-I (NE & SE) Caves Road.

Local Authority—Shire of Augusta-Margaret River.

A. A. SKINNER, Chief Executive.

LA802

LAND ACT 1933
AMENDMENT OF RESERVES

Made by His Excellency the Governor under Section 37.

The following reserves have been amended.

DOLA File 3827/960.

Reserve No. 26215 (Cockburn Sound District) "Recreation" to comprise Safety Bay Lot 9 as surveyed and shown bordered red on Land Administration Diagram 91080 in lieu of Locations 1966 and 2200 and of its area being reduced to 1.0754 hectares accordingly.

Public Plan: BG33 (2) 05.26 Royal Road.

Local Authority—City of Rockingham.

DOLA File 3324/964V6.

Reserve No. 31165 (King Locations 373, 374, 380 and Luman Location 12) "Government Requirements" to exclude that portion now comprised in King Location 771 as surveyed and shown bordered red on Land Administration Diagram 91116 and of its area being reduced to about 182,839.0000 hectares accordingly.

Public Plan: Lissadell and Cambridge Gulf (250).

Local Authority—Shire of Wyndham-East Kimberley.

CLERK,
WOODVALE FYA.

15/4/94

1. File 2. Lands Clerk



DOLA

Department of LAND ADMINISTRATION

015876F3102

AND LAND MANAGEMENT

- 8 JUL 1993

COMO, W.A.

Your Ref: 015876F3102

Our Ref: 3270/972, 2077/992, 1495/976, 2228/976, 1494/976, 2074/992, 2671/967, 2072/992, 1931/968 DC:NM

Telephone: 323 1614
Enquiries: D. CHAN

1221
DL

EXECUTIVE DIRECTOR
DEPARTMENT OF CONSERVATION
AND LAND MANAGEMENT
PO BOX 104
COMO WA 6152

June 24, 1993

I advise for your information that Executive Council has:-

1. Approved of:-
 - (a) Ashburton Location 178 being set apart as Reserve No. 42752 for the designated purpose of "Conservation of Flora and Fauna".
 - (b) Lyndon Locations 206 to 210 inclusive being set apart as Reserve No. 42755 for the designated purpose of "Conservation of Flora and Fauna".
 - (c) Lyndon Location 204 being set apart as Reserve No. 42756 for the designated purpose of "Conservation of Flora and Fauna".
 - (d) Lyndon Location 215 being set apart as Reserve No. 42757 for the designated purpose of "Conservation of Flora and Fauna".
 - (e) Lyndon Location 214 being set apart as Reserve No. 42758 for the designated purpose of "Conservation of Flora and Fauna".
 - (f) Lyndon Location 213 being set apart as Reserve No. 42759 for the designated purpose of "Conservation of Flora and Fauna".
 - (g) Lyndon Locations 211 and 212 being set apart as Reserve No. 42760 for the designated purpose of "Conservation of Flora and Fauna".
 - (h) Lyndon Location 203 being set apart as Reserve No. 42761 for the designated purpose of "Conservation of Flora and Fauna".
 - (i) Lyndon Location 205 being set apart as Reserve No. 42762 for the designated purpose of "Conservation of Flora and Fauna".

Notice to this effect was published in the Government Gazette dated 15 June, 1993 and I enclose a print showing the said reserve.

R
R. PUMPHREY
MANAGER
ACQUISITIONS, ROADS AND RESERVES
LAND OPERATIONS DIVISION

BS 15/4/94

07.07.93

*Man. Land Admin - ??
pls forward appropriately*

*1. Enc. 1 - see Ryan - for action
Enc. LANDS ACQUISITION
Please see Ryan - for action
copy of this + the notes go to the Ground + Kenneth
offices quickly please AAH
\$7*

3114
765
GIRALIA
abt 138 2' 0" 30 W 40

A42758
Lyndon 214
Cons. Flora & Fauna
Abt. 2015 ha
Vested NPNC A

TENT HILL
TENT I

Vaughan Shoal

Hayward Rock

GULF

015383 F 3102
Lyndon 211
BURNSIDE I.
A42760
Cons. Flora & Fauna
(Abt. 114.8 ha)
Vested NPNC A
SIMPSON I.
Lyndon 212

Cody Shoal

Campbell Shoal

Larkin Shoal

abt 400ha
HOPE I.
Hope Point
HOPE I.

Talanda
(Cassidy I.)

A42756
Lyndon 204
WHALEBONE I.
Cons. Flora & Fauna
Abt. 16129 ha
ISLAM IS.
NPNC A

Snapper Shoal

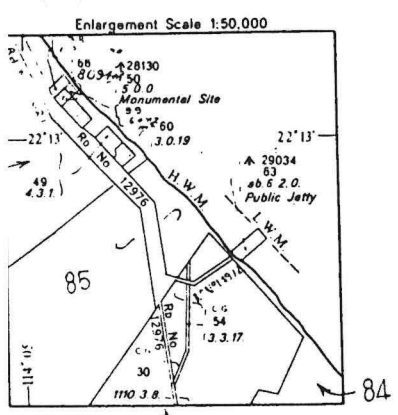

Banker Claypan

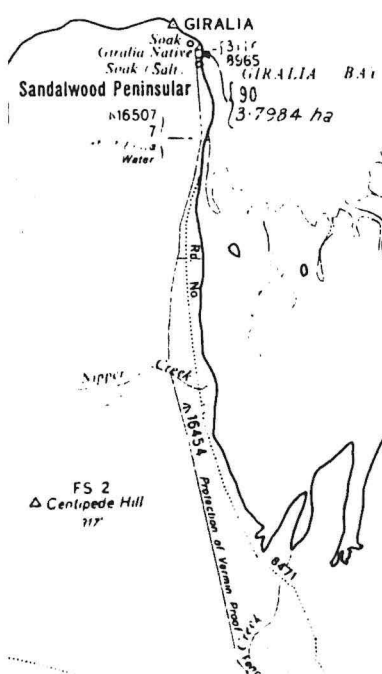

ASHB

LYNDON

Part Yanrey (SF50-9)
Scale 1:250000

INDIAN OCEAN

Exmouth Gulf

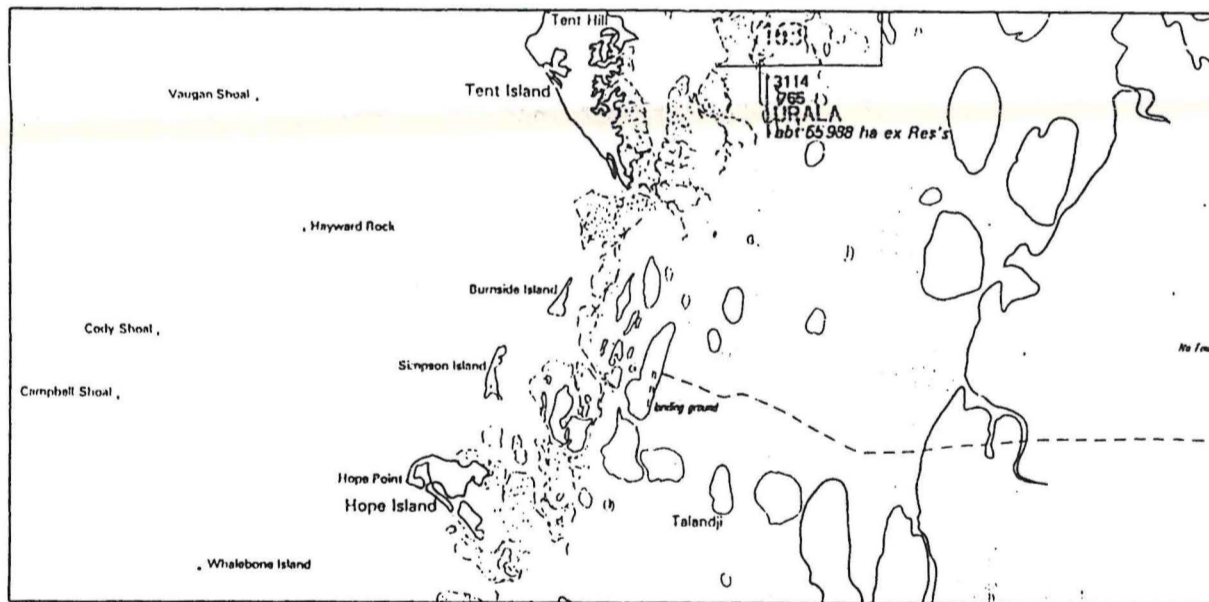
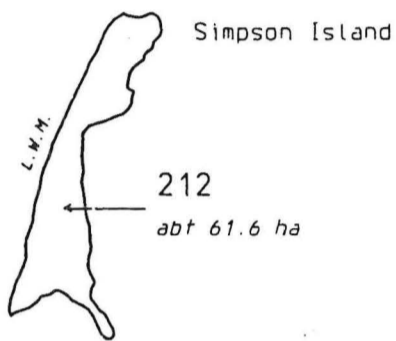
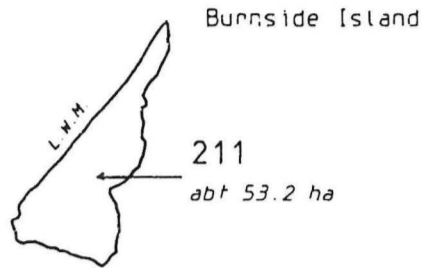

LOCALITY PLAN
SCALE 1:250000



Photography : Job No. 900478 W.A. 2903 Run 4 (5127-5129)

Water lines shown hereon do not necessarily depict an exact cadastral boundary

RESERVE No. Total Area <i>abt 114.8 ha</i>		FILE No. 2671/967
Purpose <i>Conservation of Flora and Fauna</i>		SCALE 1:40000 All measurements in metres
DISTRICT. LYNDON	SUBJECT TO SURVEY	
Public Plan YANREY 1:250000	AMENDMENTS	
Reference	Gazette	Page
Prepared by R. LIST Date 25/11/1992		Initials
Checked <i>[Signature]</i> Date 7.12.1992		
Approved <i>[Signature]</i> Date 8.12.92 Manager Statutory Amendments		
Gazetted		Page
Recorded on Public Plan		
Registered		R. LIST for Supervisor Graphic Bank Crown Surveys
On Key Plan YANREY 1:250000		
DEPT. OF LAND ADMINISTRATION		RESERVE
DIAGRAM No. 1153		