

011464F3002

S K

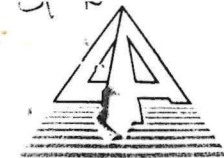

DOLA

Department of LAND ADMINISTRATION

MIDLAND SQUARE, MIDLAND  
WESTERN AUSTRALIA  
Postal Address: PO Box 2222  
Midland, Western Australia 6056

**Your Ref:** 011464F3002 & 031011F3103

**Our Ref:** 4056/989

**Telephone:** 273 7286

**Enquires:** Nazim Bukhary

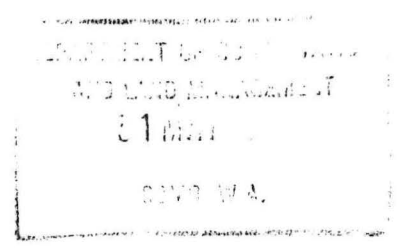

EXECUTIVE DIRECTOR  
DEPARTMENT OF CONSERVATION AND LAND MANAGEMENT  
P O BOX 104  
COMO WA 6152

Copy on 031011F310

Dear Sir

**Reserve: 43031**

I advise for your information that Executive Council has:-

1. Approved of Nelson Locations 13445 and 13446 being set apart as Reserve No 43031 for the designated purpose of "Conservation of Flora and Fauna".
2. Issued a Proclamation classifying Reserve No 43031 (Nelson Locations 13445 and 13446) "Conservation of Flora and Fauna", as Class "A".

Notice to this effect was published in the Government Gazette dated May 17, 1994 and I enclose a print showing the said reserve.

Yours faithfully

*Nazim Bukhary*  
For R Pumphrey

Manager  
Acquisitions, Roads and Reserves  
Land Operations Division

MAY 26, 1994  
Encl

c.c: SHIRE OF BRIDGETOWN-GREENBUSHES FOR  
INFORMATION.  
5NBAD53

14-6-94  
2/ Reserves clerk  
2. Ms B. Collins - p62

1. CLERK, WOODVALE - F.Y.I.

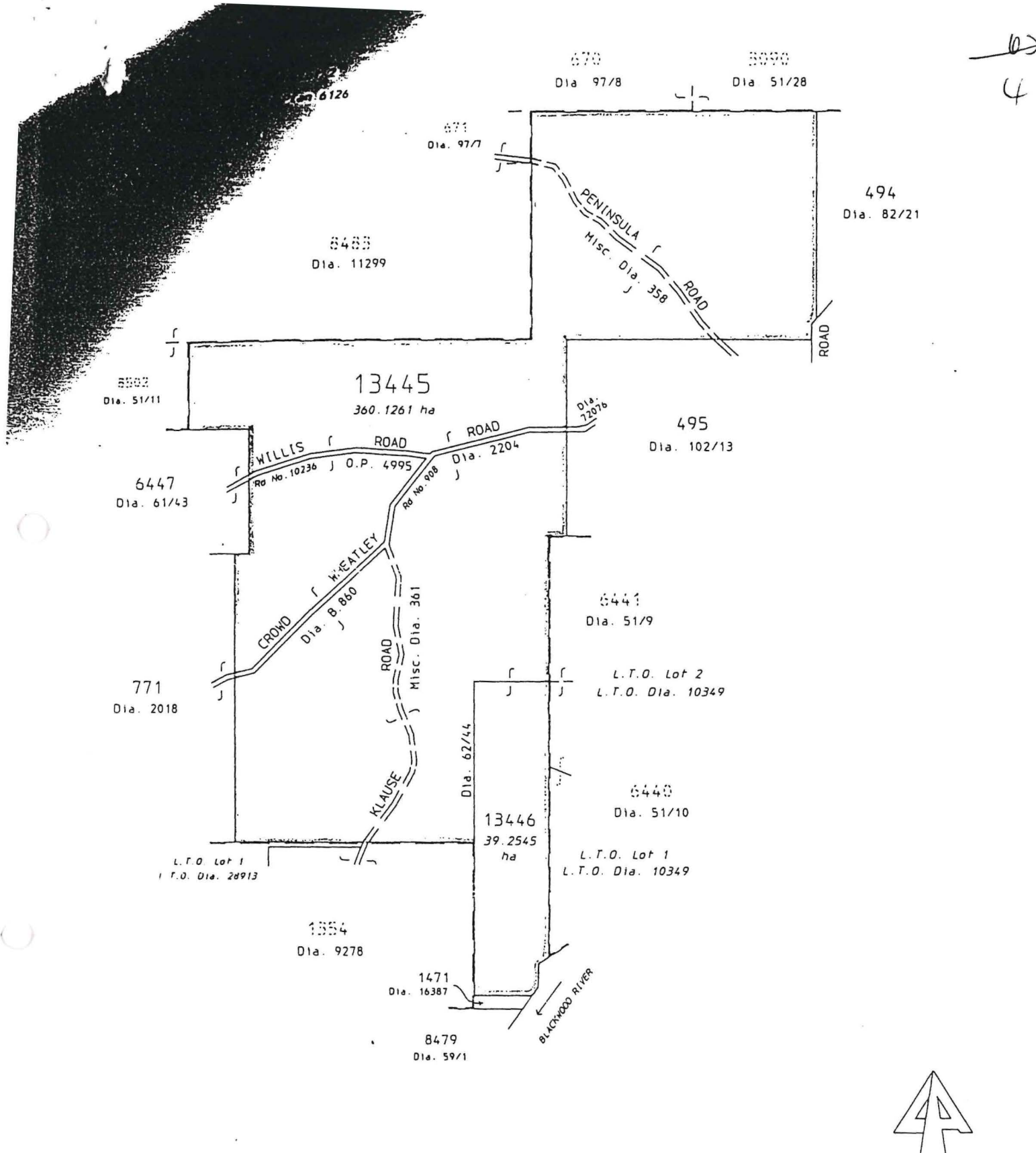

RESERVE No. <b>4303i</b> Area. <i>399.3806 ha ex roads</i>		FILE No. 4056/989
Purpose <i>Conservation of Flora and Fauna</i>		SCALE <del>1:15000</del>
DISTRICT. NELSON		All measurements in metres
Public Plan BRIDGETOWN BG29 (10), B.1		Gazetted ..... Page.....
Reference ..... Page.....		Recorded on Public Plan .....
Prepared by R. LIST Date 17/02/1993		Registered ..... R. LIST for Supervisor Graphic Bank Crown Surveys
Checked ..... Date.....		On Key Plan..... BRIDGETOWN BG29 (10), B.1
Approved ..... Date..... Manager Statutory Amendments		DEPT. OF LAND ADMINISTRATION RESERVE DIAGRAM No. 1167
SUBJECT TO SURVEY		
AMENDMENTS		
Gazette	Page	Initials

AA103

**LAND ACT 1933**  
**CLASSIFICATION OF RESERVED LANDS**  
**PROCLAMATION**

WESTERN AUSTRALIA } By His Excellency Major General Phillip Michael  
P. M. Jeffery, } Jeffery, Officer of the Order of Australia, Military  
Governor. } Cross, Governor of the State of Western  
[L.S.] } Australia.

DOLA File: 4056/989.

Under Section 31 of the Land Act 1933, I, the Governor acting with the advice and consent of the Executive Council, hereby classify as of Class "A" Reserve No 43031 comprising Nelson Locations 13445 and 13446 with an area of 3993806 hectares for the designated purpose of "Conservation of Flora and Fauna".

Local Authority—Shire of Bridgetown-Greenbushes. *decimal point missing*

Given under my hand and the Seal of the State on 10 May 1994.

By His Excellency's Command,

GEORGE CASH, Minister for Lands.

GOD SAVE THE QUEEN !

AA104

**LAND ACT 1933**  
**CLASSIFICATION OF RESERVED LANDS**  
**PROCLAMATION**

WESTERN AUSTRALIA } By His Excellency Major General Phillip Michael  
P. M. Jeffery, } Jeffery, Officer of the Order of Australia, Military  
Governor. } Cross, Governor of the State of Western  
[L.S.] } Australia.

DOLA File: 1255/961.

Under Section 31(1)(a) of the Land Act 1933, I, the Governor acting with the advice and consent of the Executive Council, hereby classify as of Class "A" Reserve No 27023 comprising Leake Location 340 with an area of 61404 hectares for the designated purpose of "National Park".

Local Authority—Shire of Ravensthorpe.

Given under my hand and the Seal of the State on 10 May 1994.

By His Excellency's Command,

GEORGE CASH, Minister for Lands.

GOD SAVE THE QUEEN !

**AGRICULTURE**

AG401

**SOIL AND LAND CONSERVATION ACT 1945**  
**SOIL AND LAND CONSERVATION (RAVENSTHORPE LAND CONSERVATION DISTRICT)**  
**AMENDMENT ORDER 1994**

Made by His Excellency the Governor in Executive Council under section 23 (2d) of the *Soil and Land Conservation Act 1945* on the recommendation of the Minister for Primary Industry.

**Citation**

1. This order may be cited as the *Soil and Land Conservation Act (Ravensthorpe Land Conservation District) Amendment Order 1994*.

**Principle order**

2. This order may be cited as the *Soil and Land Conservation Act (Ravensthorpe Land Conservation District) Order 1986\** is referred to as the principle order.

[\*Published in the *Gazette of April 18, 1986* at pp. 1457-1459 and amended in the *Gazette of August 17, 1990* at pp. 4063-4065.]

**Clause 5 amended**

3. Clause 5 of the principal order is amended in subclause (1)—

(a) by deleting "10" and substituting the following—

" 15 ", and

(b) in paragraph (e) by deleting "4" and substituting the following—

" 8 ",

By His Excellency's Command

D. G. BLIGHT, Clerk of the Council.

DOLA File: 629/994.

Reserve No. 43025 comprising Nabawa Lots 1 and 2 and Victoria Locations 11984 and 11985 with an area of 11.5521 hectares on Land Administration Plans 18466 and 18467 for the designated purpose of "Recreation".

Public Plans: BE44 (10) 5.1 and (2) 25.06. Chapman Valley Road.

Local Authority—Shire of Chapman Valley.

DOLA File: 615/994.

Reserve No. 43019 comprising Mount Barker Lots 620, 621, 622 and 623 with an area of 2.9166 hectares on Land Administration Plan 18473 for the designated purpose of "Use and Requirements of the Minister for Works".

Public Plans: BJ27 (2) 38.08 and 38.09. Albany Highway.

Local Authority—Shire of Plantagenet.

DOLA File: 4056/989

Reserve No. 43031 comprising Nelson Locations 13445 and 13446 with an area of 399.3806 hectares on Land Administration Reserve Diagram 1167 for the designated purpose of "Conservation of Flora and Fauna"

Public Plan: BG 29 (10) 6.1.

Local Authority—Shire of Bridgetown-Greenbushes.

Reserve 43031 is automatically vested in the National Parks and Nature Conservation Authority pursuant to Section 7 of CALM Act 1984.

DOLA File: 2012/990.

Reserve No. 43032 comprising Swan Location 11988 with an area of 256 square metres on Office of Titles Plan 11458 for the designated purpose of "Pedestrian Accessway".

Public Plan: BG34 (2) 13.37. Woodford Court.

Local Authority—City of Wanneroo.

DOLA File: 1052/993.

Reserve No. 42704 comprising Swan Location 11893 with an area of 1104 square metres on Land Administration Diagram 91410 for the designated purpose of "Drainage".

Public Plan: BG34 (2) 12.39. Highclere Boulevard.

Local Authority—City of Wanneroo.

DOLA File: 2547/992.

Reserve No. 42705 comprising Swan Location 11781 with an area of 100 square metres on Land Administration Diagram 90913 for the designated purpose of "Pedestrian Accessway".

Public Plan: BG34 (2) 12.39. Richenda Court.

Local Authority—City of Wanneroo.

DOLA File: 1229/994.

Reserve No. 43036 comprising Waroona Lot 406 with an area of 4003 square metres on Land Administration Plan 18334 for the designated purpose of "Police".

Public Plans: BG32 (2) 17.05 and 18.05. Birch Street.

Local Authority—Shire of Waroona.

DOLA File: 2458/993.

Reserve No. 43034 comprising Waroona Lot 404 with an area of 1040 square metres on Land Administration Plan 18334 for the designated purpose of "Historic School Site".

Public Plans: BG32 (2) 17.05 and 18.05. De Hamel Street.

Local Authority—Shire of Waroona.

DOLA File: 2459/993.

Reserve No. 43035 comprising Waroona Lot 405 with an area of 3278 square metres on Land Administration Plan 18334 for the designated purpose of "Recreation and Park".

Public Plans: BG32 (2) 17.05 and 18.05. South Western Highway.

Local Authority—Shire of Waroona.

DOLA File: 1379/979.

Reserve No. 43047 comprising Nungarin Lots 191, 192 and 193 with an area of 3960 square metres on Land Administration Plan 10131 for the designated purpose of "Use and Requirements of the Shire of Nungarin".

Public Plan: BK36 (2) 26.29. Danberrin Road.

571

PLAN

2

25.6722 ha.

PT2

458.4760 ha.

6126 (2)

PLAN

8483

AA 43031

Cons. Flora & Fauna

(399.3806 ha)

Vested NPNCA

011464F3002

13445

C.G.

495

80.2593 ha.

2.2081 ha  
744

1.9450 ha  
743

2.0285 ha  
742

1.8438 ha  
741

1.2849 ha  
740

1.2369 ha  
738

1.8363 ha  
737

2.0437 ha  
736

2.0588 ha  
735

1.6240 ha  
734

1.6466 ha  
733

1.7224 ha  
732

1.7528 ha  
731

3.1717 ha  
730

2.9770 ha  
729

3.0554 ha  
728

3.7408 ha  
727

3.9556 ha  
726

4.5274 ha  
725

1.5481 ha  
724

1.5481 ha  
723

1.5481 ha  
722

1.5481 ha  
721

1.5481 ha  
720

1.5481 ha  
719

1.5481 ha  
718

1.5481 ha  
717

1.5481 ha  
716

1.5481 ha  
715

1.5481 ha  
714

1.5481 ha  
713

1.5481 ha  
712

1.5481 ha  
711

1.5481 ha  
710

2

121.7851 ha.

6441

(DIA.

6440

13446

10349 )

1

81.0889 ha.

(DIA. 28913)

1

9.8920 ha.

23.1936 ha.

1354

39.7604 ha.

1471 C.G.  
1.2141 ha

BLACKWOOD

Part Bridgetown Regional

BG. 29/6-1

Scale 10 000

PERINSON  
700  
701  
702  
703  
704  
705  
706  
707  
708  
709  
710  
711  
712  
713  
714  
715  
716  
717  
718  
719  
720  
721  
722  
723  
724  
725  
726  
727  
728  
729  
730  
731  
732  
733  
734  
735  
736  
737  
738  
739  
740  
741  
742  
743  
744  
745  
746  
747  
748  
749  
750  
751  
752  
753  
754  
755  
756  
757  
758  
759  
760  
761  
762  
763  
764  
765  
766  
767  
768  
769  
770  
771  
772  
773  
774  
775  
776  
777  
778  
779  
780  
781  
782  
783  
784  
785  
786  
787  
788  
789  
790  
791  
792  
793  
794  
795  
796  
797  
798  
799  
800