

13

PROCLAMATIONS

AA101

See p. 2450
264.6417 ha
(EX S.F.N. 1)

LAND ACT 1933
CLASSIFICATION OF RESERVED LANDS
PROCLAMATION

WESTERN AUSTRALIA } By His Excellency Major General Philip Michael
P. M. Jeffery, Governor, } Jeffery, Officer of the Order of Australia, Military
[L.S.] } Cross, Governor of the State of Western
Australia.

DOLA File: 1654/1993.

Under Section 31 of the Land Act 1933, I, the Governor acting with the advice and consent of the Executive Council, hereby classify as of Class "A" Reserve No. 43059 comprising Stirling Estate Lot 280 with an area of 2646417 hectares for the designated purpose of "National Park".

Local Authority—Shire of Capel.

Given under my hand and the Seal of the State on 7 June 1994.

By His Excellency's Command,

GEORGE CASH, Minister for Lands.

GOD SAVE THE QUEEN !

AA102

LAND ACT 1933
CLASSIFICATION OF RESERVED LANDS
PROCLAMATION

WESTERN AUSTRALIA } By His Excellency Major General Philip Michael
P. M. Jeffery, Governor, } Jeffery, Officer of the Order of Australia, Military
[L.S.] } Cross, Governor of the State of Western
Australia.

DOLA File: 2552/993.

Under Section 31 (1) (a) of the Land Act 1933, I, the Governor acting with the advice and consent of the Executive Council, hereby classify as of Class "A" Reserve No. 43056 comprising Nelson Location 13429 with an area of 86397 hectares for the designated purpose of "Conservation of Flora and Fauna".

Local Authority—Shire of Manjimup.

Given under my hand and the Seal of the State on 7 June 1994.

By His Excellency's Command,

GEORGE CASH, Minister for Lands.

GOD SAVE THE QUEEN !

Wrong area?
(again!)
(see p 2450)

AA103

TRANSFER OF LAND ACT 1893
TRANSFER OF LAND (REVESTMENT)
PROCLAMATION

WESTERN AUSTRALIA } By His Excellency Major General Philip Michael
P. M. Jeffery, Governor, } Jeffery, Officer of the Order of Australia, Military
[L.S.] } Cross, Governor of the State of Western
Australia.

DOLA File: 1127/992.

Under Section 243 of the Transfer of Land Act 1893, I, the Governor acting with the advice and consent of the Executive Council, do hereby revest in Her Majesty as of her former estate, the land described as portion of Canning Location 16 being the land coloured brown and marked Pedestrian Accessway on Plan 12596 and being part of the land comprised in Certificate of Title Volume 1514 Folio 401.

Given under my hand and the Seal of the State on 7 June 1994.

By His Excellency's Command,

GEORGE CASH, Minister for Lands.

GOD SAVE THE QUEEN !

CLERK, WOODVILLE

DOLA File: 2666/961.

Reserve No. 42963 comprising Kununurra Lots 116, 123, 143 and 161 with an area of 3791 square metres on Land Administration Plans 8699 and 9168 for the designated purpose of "Use and Requirements of the Commissioner of Main Roads".

Public Plan: DH79 (2) 23.17 Nutwood Crescent, Rosewood Avenue and Leichhardt Street.

Local Authority—Shire of Wyndham-East Kimberley.

DOLA File: 4328/948.

Reserve No. 43053 comprising Wyalkatchem Lot 238 with an area of 2.4888 hectares on Land Administration Diagram 50264 for the designated purpose of "Horse Paddocks".

Public Plan: BJ36 (2) 23.32. Lehmann Street.

Local Authority—Shire of Wyalkatchem.

DOLA File: 565/991.

Reserve No. 43004 comprising Fitzroy Crossing Lots 302 and 303 with an area of 1615 square metres on Land Administration Plan 17694 for the designated purpose of "Use and Requirements of the Government Employees Housing Authority".

Public Plan: CN72 (2) 10.27. Sadler Place.

Local Authority—Shire of Derby/West Kimberley.

DOLA File: 1654/1993

Reserve No. 43059 comprising Stirling Estate Lot 280 with an area of 264.6417 hectares on Land Administration Plan 18442 for the designated purpose of "National Park".

Public Plan: BF30 (10) 8.3 & 8.4.

Local Authority—Shire of Capel.

Reserve 43059 is automatically vested in the National Parks and Nature Conservation Authority pursuant to Section 7 of CALM Act 1984.

DOLA File: 2552/993.

Reserve No. 43056 comprising Nelson Location 13429 with an area of 8.6397 hectares on Land Administration Plan 18206 for the designated purpose of "Conservation of Flora and Fauna".

Public Plan: BG27 (2) 29.34. Eastbrook Road.

Local Authority—Shire of Manjimup.

Reserve 43056 is automatically vested in the National Parks and Nature Conservation Authority pursuant to Section 7 of CALM Act 1984.

DOLA File: 2098/993.

Reserve No. 43067 comprising Peel Estate Lot 1385 with an area of 2.5891 hectares on Land Administration Diagram 91510 for the designated purpose of "Drainage".

Public Plans: BG33 (10) 3.6 and 4.6. King Road.

Local Authority—Shire of Serpentine-Jarrahdale.

DOLA File: 874/993.

Reserve No. 43065 comprising Swan Location 11928 with an area of 1.0075 hectares on Land Administration Diagram 91264 for the designated purpose of "Park and Public Utilities Services".

Public Plans: BG34 (2) 21.29 and 21.30. Bushmead Road.

Local Authority—Shire of Swan.

DOLA File: 2547/993.

Reserve No. 43062 comprising Bencubbin Lot 277 with an area of 916 square metres on Land Administration Diagram 91313 for the designated purpose of "Use and Requirements of the Government Employees Housing Authority".

Public Plans: BK37 (2) 12.31 and 12.32. Hopwood Street.

Local Authority—Shire of Mount Marshall.

DOLA File: 2027/993.

Reserve No. 43055 comprising Swan Location 11947 with an area of 18 square metres on Land Administration Diagram 91505 for the designated purpose of "Padmount Site".

Public Plan: BG34 (2) 08.40. Walter Padbury Boulevard.

Local Authority—City of Wanneroo.

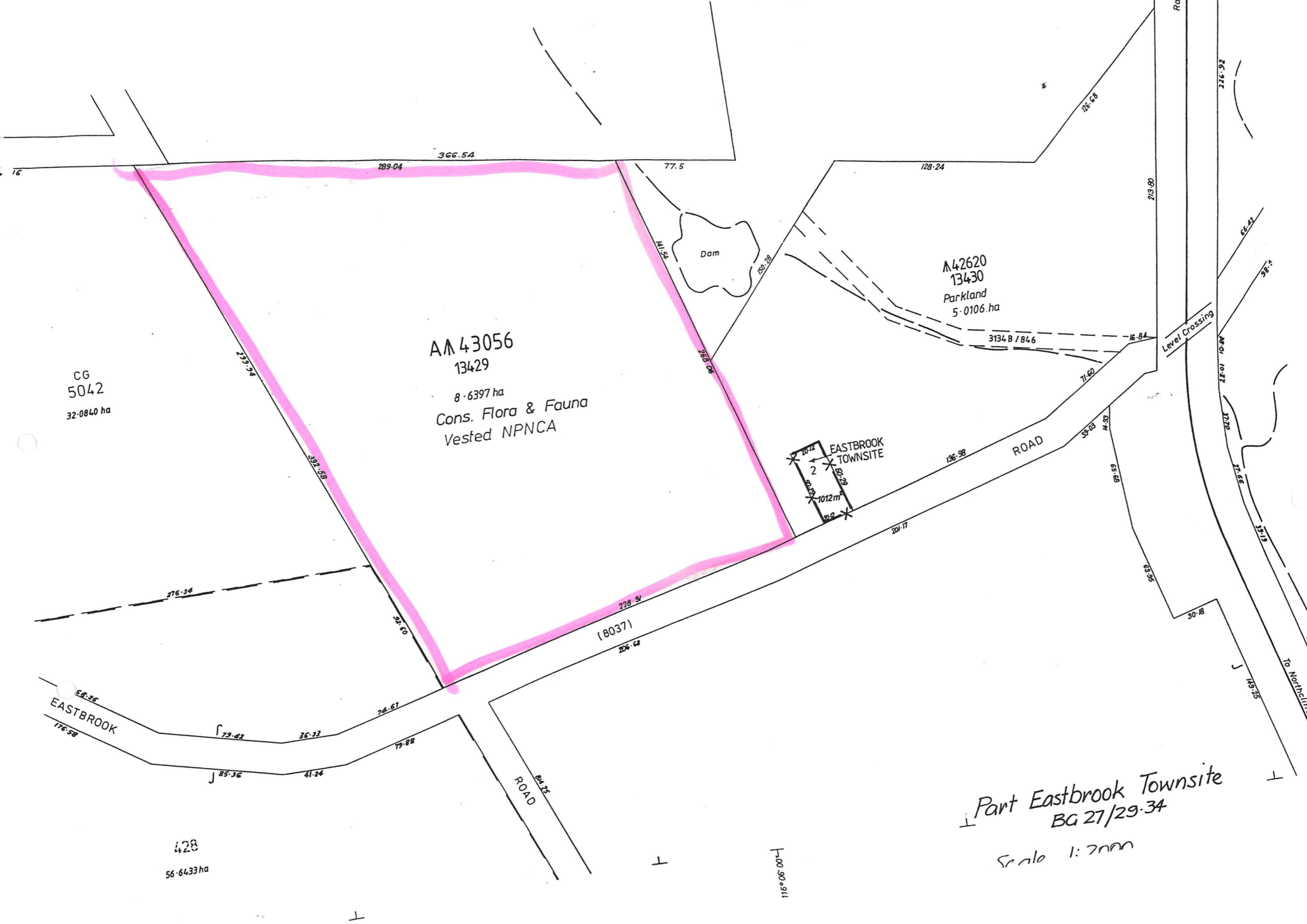

CG
5042
32-0840 ha

AM 43056
13429
8-6397 ha
Cons. Flora & Fauna
Vested NPNC

M42620
13430
Parkland
5-0106 ha

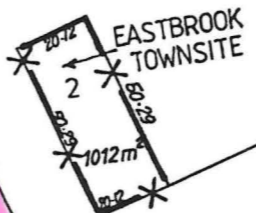

Part Eastbrook Townsite
BG 27/29-34

Scale 1:2000

116°06'00"

428
56-6433 ha

EASTBROOK

ROAD

ROAD

Level Crossing

Dam

To North...

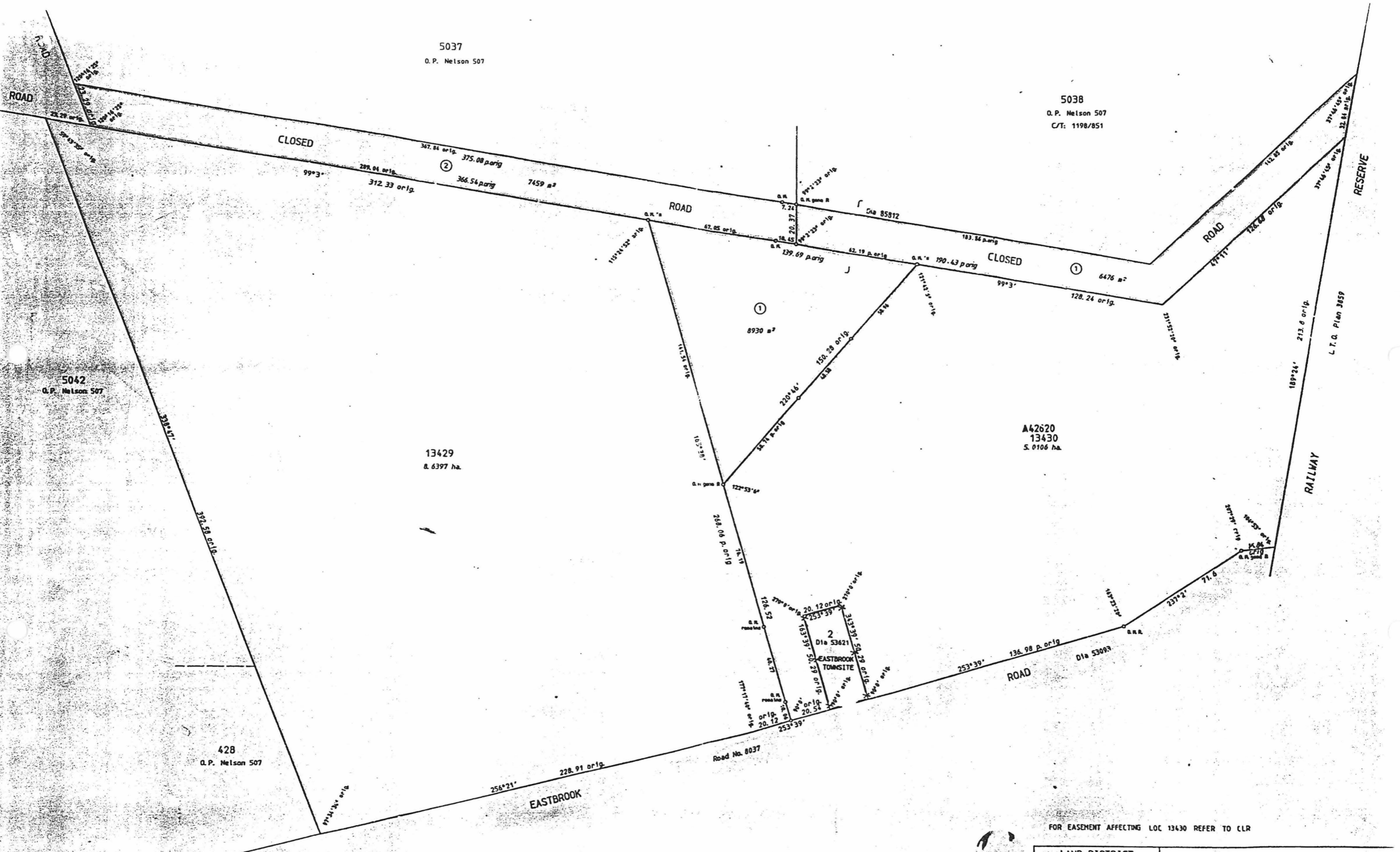

FOR EASEMENT AFFECTING LOC 13430 REFER TO CLR

LAND DISTRICT NELSON	LOCATIONS 13429 & 13430, ROAD & CROWN LAND FOR DISPO
SURVEYOR'S CERTIFICATE	
<p>I hereby certify that—</p> <p>(a) this plan of survey is a correct and accurate representation of the survey carried out by me personally or under my personal supervision, inspection and field check and recorded in Fieldbooks lodged for the purpose of this plan of survey;</p> <p>(b) the measurements are to correct boundaries with the Licensed Surveyors' Act of 1966 and the Licensed Surveyors' Act of 1977 and in particular regulations 28 and 31 of those regulations; and</p> <p>(c) this survey and this plan of survey are in strict accordance with the requirements of the Licensed Surveyors' Act of 1966 and the regulations made thereunder and the relevant law in relation to which it is lodged.</p>	
Licensed Surveyor	Date
P at the end which ever does not apply	
SCALE 1:10	SURVEYOR B. R. C.
	FIELD BOOK 62811

