

035714F3102

4
JH



MIDLAND SQUARE, MIDLAND
WESTERN AUSTRALIA
Postal Address: PO Box 2222
Midland, Western Australia 6056

Your Ref: 025667F3103 - 1933

Our Ref: 561/981

Telephone: 273 7287

Enquiries: Ms Assunta Dinardo

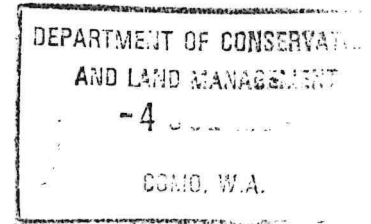

Executive Director
Department of Conservation and Land Management

RESERVE 43060 - SCARLETT PEAR GUM, JERDACUTTUP

I refer to my previous correspondence dated 13 May, 1994 and wish to advise that Oldfield Location 1403 has now been set apart as Reserve No. 43060 for the purpose of "Conservation of Flora and Fauna", with automatic vesting in the National Parks and Nature Conservation Authority (NPNCA).

Notice to this effect was published in the Government Gazette dated 14 June, 1994 and please find enclosed a print outlining the said area.

R Pumphrey
R PUMPHREY
MANAGER
ACQUISITIONS, ROADS AND RESERVES
LAND OPERATIONS DIVISION

30 June, 1994

6agg22

1/S.C. Reserves.

Clerk, not available - FYI.

2 & P1 Loc 1219

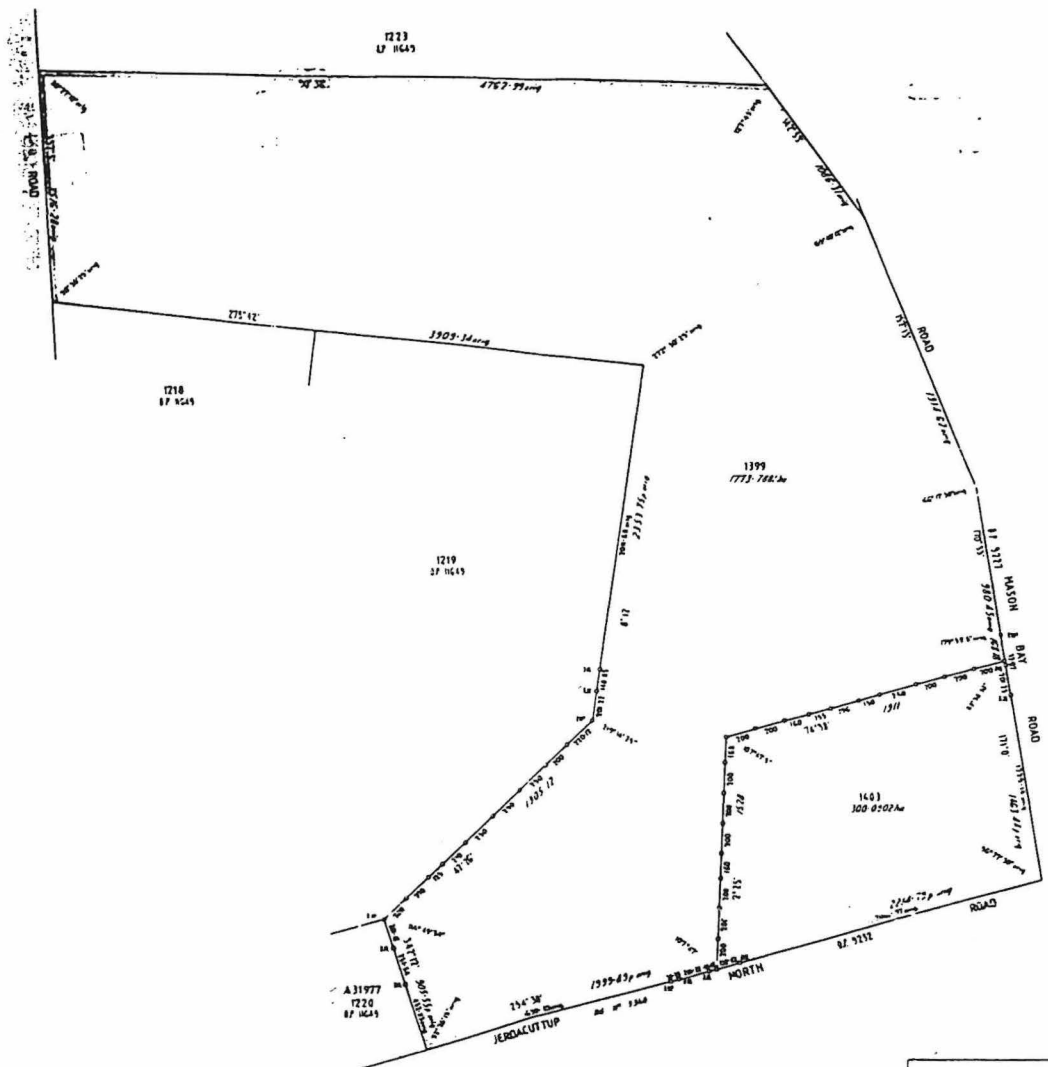

LAND DISTRICT	LOCATIONS
OLD FIELD	
SURVEYOR'S CERTIFICATE	
I hereby certify that the survey and plan hereon are in accordance with the provisions of the Land Survey Act, 1957, and that the same are in accordance with the Land Survey Regulations, 1957.	
Surveyor	<i>R.F. Sauritz</i>
Witness	<i>[Signature]</i>
Date	2.8.57



DOLA File: 610/994.

RESERVE CREATIONS.

Reserve No. 43052 comprising Canning Location 3875 (formerly portion of Canning Location 13 and being Lot 100 on Plan 19138) with an area of 6388 square metres for the designated purpose of "Public Recreation".

Section 20A.

Public Plan: BG34 (2) 21.15. Lakewook Cove.

Local Authority—City of Gosnells.

DOLA File: 647/994.

Reserve No. 43051 comprising Canning Location 3882 (formerly portion of Canning Location 16 and being Lot 66 on Plan 19308) with an area of 190 square metres for the designated purpose of "Public Recreation".

Section 20A.

Public Plan: BG34 (2) 19.10. Leatherwood Way.

Local Authority—City of Gosnells.

DOLA File: 1384/991.

Reserve No. 43050 comprising Canning Location 3873 (formerly portions of Canning Location 13 and being Lots 63 and 64 on Diagrams 80915 and 79691 respectively) with an area of 8974 square metres for the designated purpose of "Public Recreation".

Section 20A.

Public Plans: BG34 (2) 21.15 and 22.15. Near Jade Street.

Local Authority—City of Gosnells.

DOLA File: 646/994.

Reserve No. 43049 comprising Canning Location 3881 (formerly portion of Canning Location 16 and being Lot 4 on Diagram 84821) with an area of 437 square metres for the designated purpose of "Public Recreation".

Public Plan: BG34 (2) 22.12. Near Astley Street.

Local Authority—City of Gosnells.

DOLA File: 423/994.

Reserve No. 43010 comprising Swan Location 11984 (formerly portions of each of Swan Locations 91 and 1359 and being Lot 26 on Plan 15391) with an area of 22.2362 hectares for the designated purpose of "Public Recreation".

Section 20A.

Public Plans: BG35 (10) 5.4 and 5.5.

Local Authority—Shire of Swan.

DOLA File: 429/994.

Reserve No. 43020 comprising Canning Location 3887 (formerly portion of Canning Location 31 and being the land coloured brown and marked Pedestrian Access Way on Plan 8890) with an area of 248 square metres for the designated purpose of "Public Utilities Services".

Public Plan: BG34 (2) 22.05. Waltham and Winchester Roads.

Local Authority—City of Armadale.

DOLA File: 2304/993.

Reserve No. 43037 comprising Kwinana Lot 342 (formerly portion of Kwinana Lot E7 being the land coloured brown and marked Pedestrian Accessway containing an area of 265 square metres on Plan 10743) with an area of 265 square metres for the designated purpose of "Public Utilities Services".

Public Plan: BG33 (2) 11.32. Gamblin Way.

Local Authority—Town of Kwinana.

DOLA File: 1308/991.

Reserve No. 43076 comprising Thadoona Location 14 with an area of 344 square metres on Land Administration Diagram 91551 for the designated purpose of "Regenerator Site".

Public Plan: Collier (250). Great Northern Highway.

Local Authority—Shire of Meekatharra.

DOLA File: 561/1981.

Reserve No. 43060 comprising Oldfield Location 1403 with an area of 300.0902 hectares on Land Administration Original Plan 15821 for the designated purpose of "Conservation of Flora and Fauna"

Public Plan: Bandalup (50).

Local Authority—Shire of Ravensthorpe.

Reserve 43060 is automatically vested in the National Parks and Nature Conservation Authority pursuant to Section 7 of CALM Act 1984.

A. A. SKINNER, Chief Executive.

Keep on top.

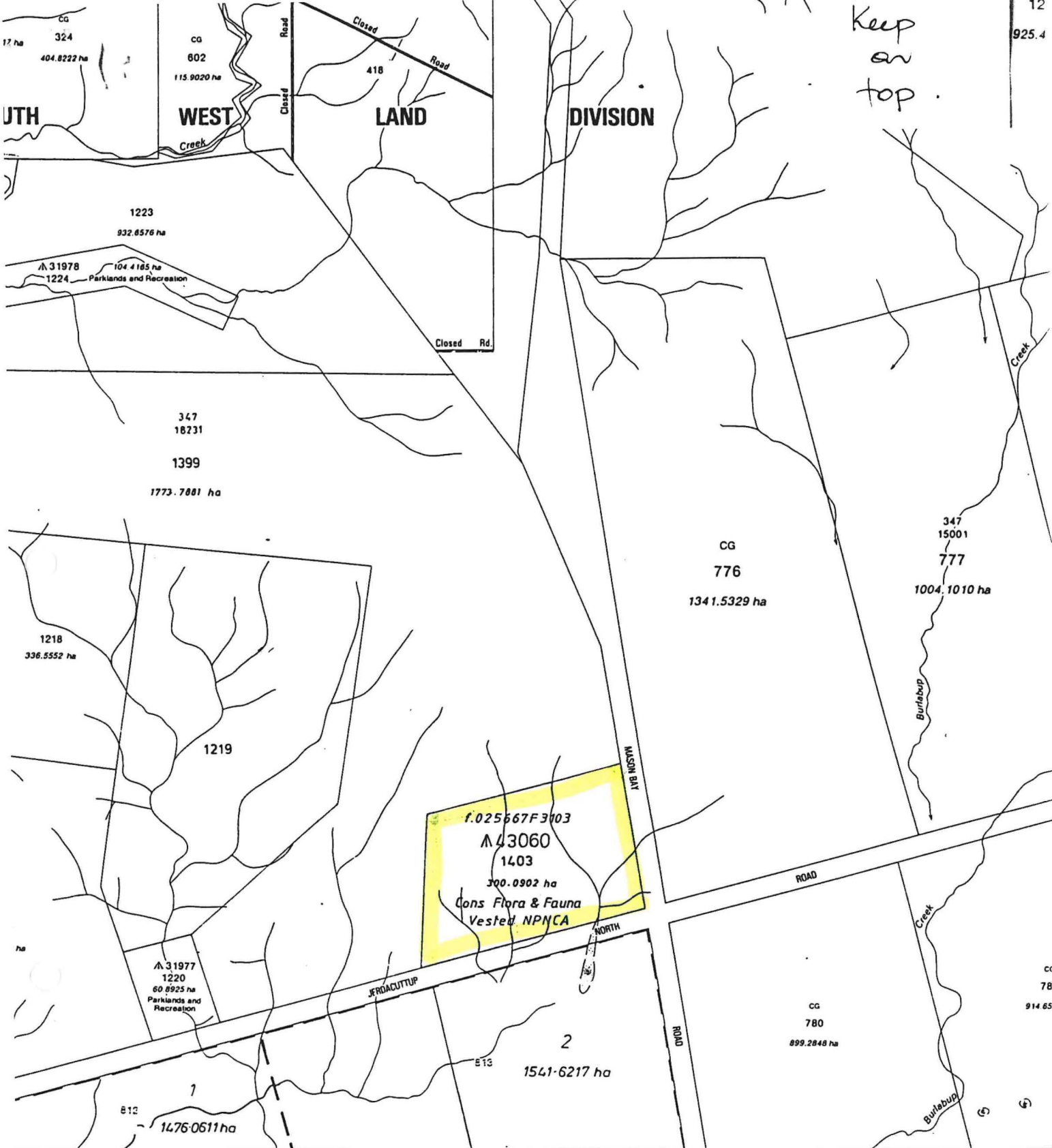

Part Bandalup (2930-1)

20' 255 260 25'



GRID CONVERGENCE AT SHEET CENTRE

Scale 1 : 50 000



Tenure : Freehold ; Lease	CG 353 1223	Airstrip.....
Reserve : Land Act, Forest Act.....	A 19747 F A 146 25	Rock
Agricultural Area or Estate Lot	56..... (Subdivided or Grouped)	River or Watercourse ; direction of flow ..
Locations	3795 (Subdivided or Grouped)	Major Weirs and Reservoirs

11