

7-11-94 KC

028188F3102

110
KC



DOLA

Department of LAND ADMINISTRATION

MIDLAND SQUARE, MIDLAND
WESTERN AUSTRALIA
Postal Address: PO Box 2222
Midland, Western Australia 6056

Your Ref: 028188F3102

Our Ref: 1886/993 NB:ND

Telephone: 273 7286

Enquiries: N. BUKHARY

EXECUTIVE DIRECTOR
DEPARTMENT OF CONSERVATION AND
LAND MANAGEMENT
PO BOX 104
COMO WA 6152

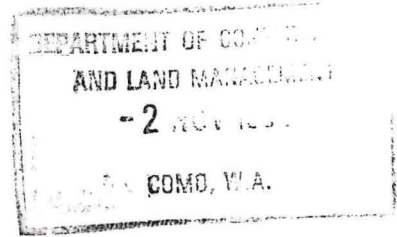

RESERVE NO. 43182

I advise for your information that Executive Council has approved under Section 29 of the said Land Act of Canning Location 3893 being set apart as Reserve No. 43182 for the designated purpose of "Conservation of Flora and Fauna".

Notice to this effect was published in the Government Gazette dated 7 October 1994 and I enclose a print showing the said reserve.

N. Bukhary
K. PUMPHREY
MANAGER

ACQUISITIONS, ROADS AND RESERVES
LAND OPERATIONS DIVISION

October 20, 1994

Enc

10NDLP55

25-11-94

SENT DIRECT
1 SC Reserves #108
2 MS S. COLLISS - 108
LAND TITLE RECORDS NOT BEING WIEN ACTION COMPLETE

MAR

CLERK, WOODVALE

F.X.I.

1. ~~Records - pls file & return~~

3. ~~N. RYAN~~ *MAR*

2. ~~MS. Colliss - re. f. 108~~

DEPARTMENT OF CONSERVATION
AND LAND MANAGEMENT
11 OCT 1994
LA 701
COMO, W.A.

23076

028188f3102

108
2

5090 GOVERNMENT GAZETTE, WA

[7 October 1994

LAND ACT 1933
RESERVATION NOTICES

DEPARTMENT OF CONSERVATION
AND LAND MANAGEMENT
17 OCT 1994
COMO, W.A.

Made by His Excellency the Governor under Section 29.
The Crown Lands described below have been set apart as public reserves.
DOLA File: 2455/993.

Reserve No. 43127 comprising Cervantes Lot 872 with an area of 669 square metres on Land Administration Plan 18451 for the designated purpose of "Pedestrian Accessway and Public Utilities Services".

Public Plans: BF38 (2) 04.24, 05.24 and 05.25. Iberia Street.
Local Authority—Shire of Dandaragan.
DOLA File: 447/994.

Reserve No. 43171 comprising Greenbushes Lot 386 (formerly Lots 56, 57 and 58) with an area of 3035 square metres for the designated purpose of "Park".

Public Plan: BG 29(2) 26.15. Blackwood Road.
Local Authority—Shire of Bridgetown-Greenbushes.
DOLA File: 1223/991.

Reserve No. 43181 comprising Geraldton Lot 3003 (formerly Lot 24 on Plan 9111) with an area of 1.6415 hectares for the designated purpose of "Public Recreation".

Section 20A.
Public Plan: BE43 (2) 15.15. Brede Street.
Local Authority—City of Geraldton.
DOLA File: 1886/993.

DEPARTMENT OF CONSERVATION
AND LAND MANAGEMENT
26 OCT 1994
COMO, W.A.

Reserve No. 43182 comprising Canning Location 3893 (formerly Lots 31, 32, 33 and 34 on Plan 4742) with an area of 1.7502 hectares on Land Administration Diagram 91664 for the designated purpose of "Conservation of Flora and Fauna".

Public Plan: BG34 (2) 24.22. Ozone Terrace.
Local Authority—Shire of Kalamunda.

Reserve 43182 is automatically vested in the National Parks and Nature Conservation Authority pursuant to Section 7 of CALM Act 1984.
DOLA File: 2980/991.

Reserve No. 43183 comprising Kyarra Locations 180 and 181 with an area of 17.8576 hectares on Land Administration Diagram 90723 for the designated purpose of "Stockpile Sites".

Public Plan: Cue (250). Reedy Road.
Local Authority—Shire of Cue.
DOLA File: 515/994.

Reserve No. 43184 comprising Swan Location 11955 (formerly Lot 855 on Diagram 77578) with an area of 1530 square metres for the designated purpose of "Drainage".

Public Plan: BG34 (2) 17.33. Cassia Way.
Local Authority—City of Bayswater.
DOLA File: 1853/994.

Reserve No. 43185 comprising Canning Location 3902 (formerly Lot 423 on Plan 19178) with an area of 1061 square metres for the designated purpose of "Public Recreation".

Section 20A.
Public Plan: BG34 (2) 31.30. Irian Grove.
Local Authority—City of Canning.
DOLA File: 1853/991.

Reserve No. 43186 comprising Perth Lot 1029 with an area of 809 cubic metres on Land Administration Plan 18531 for the designated purpose of "Pedestrian Accessway".

Public Plan: BG34 (2) 13.24. Mounts Bay Road.
Local Authority—City of Perth.
DOLA File: 1856/994.

Reserve No. 43187 comprising Canning Location 3903 (formerly Lot 350 on Plan 19199) with an area of 3660 square metres for the designated purpose of "Public Recreation".

Section 20A.
Public Plan: BG34 (2) 31.29. Woolner Green.
Local Authority—City of Canning.

See folio 111
S. Collins 5-12-94
B: Mo. Collins - for litho
rlb.

1: file
(prop. N-2 - ozone terrace Kalamunda)
27-10-94
RTAN.
↑ 23076
MM

thanks
MM

109
25

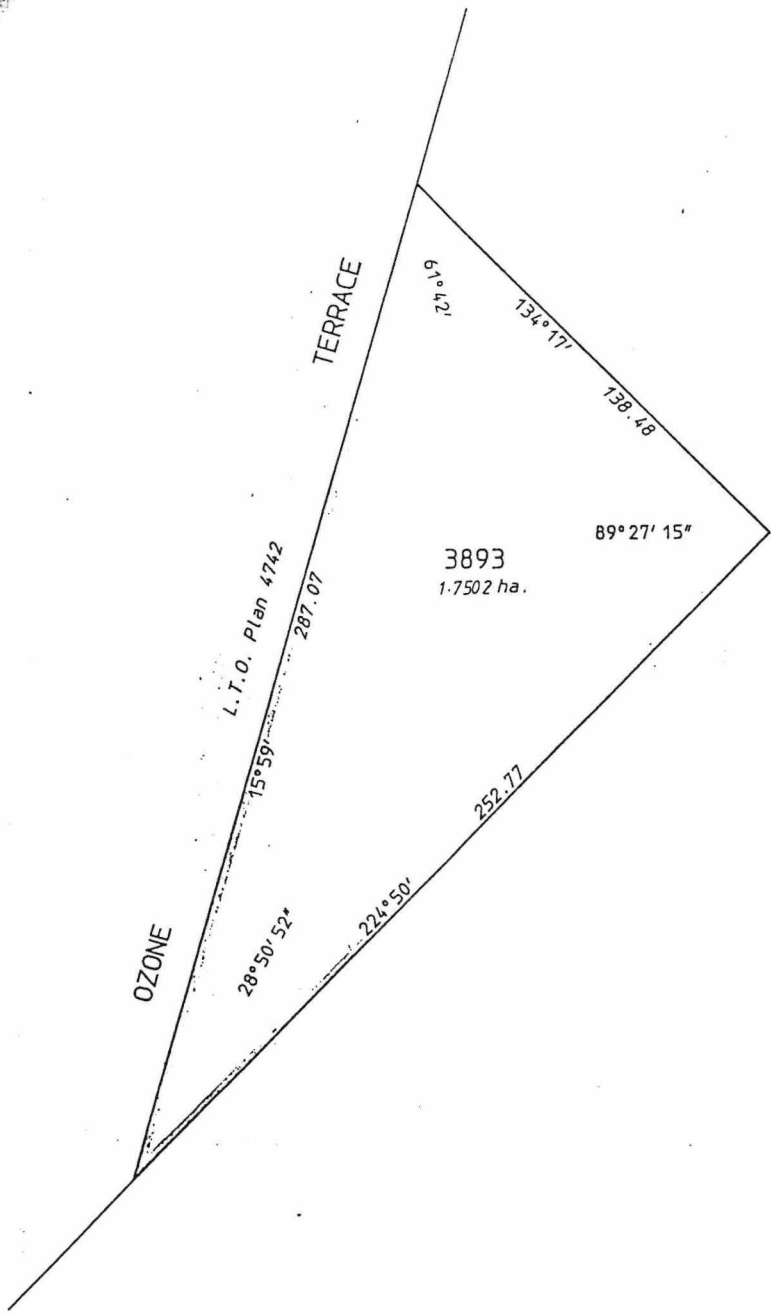

AA23076
3766
Dia. 90419

COMPILED FROM L.T.O. PLAN 4742



LAND DISTRICT CANNING		LOCATION 3893 <i>REDUCED</i>	
I hereby certify that:- (a) this plan of survey is a correct and accurate representation of the survey carried out by me personally / under my own personal supervision, inspection and field check and recorded in Fieldbooks lodged for the purpose of this plan of survey; (b) the measurements are in strict accordance with the Licensed Surveyors (Guidance of Surveyors) Regulations 1961 and in particular regulations 23 and 34 of those regulations; and (c) this survey and this plan of survey are in strict accordance with the requirements of the Licensed Surveyors (Guidance of Surveyors) Regulations 1961 and the relevant law in relation to which it is lodged. Licensed Surveyor <u>COMPILED</u> Date _____ (s strikes out which ever does not apply)		SCALE <u>4 : 1500</u> measurements in metres	FILE 1886/993
Prepared by: MARKS CADASTRAL DRAFTING SERVICES 27/05/1994		SURVEYOR COMPILED FIELD BOOK N/A Page Date of Marking	PUBLIC PLAN BG34 (2) 24.22 SURVEY INDEX PLAN BG34 (2) 24.22
In order for certification _____ Date _____		AZIMUTH FROM DIAGRAM 90419	RECORDED ON SURVEY INDEX PLAN
Examined <u>[Signature]</u> Date <u>11-06-94</u> In order for further action _____ Date _____		DIAGRAM CERTIFIED CORRECT _____ Date _____ Authorized Land Officer	RECORDED ON PUBLIC PLAN LODGED R.F.P. 27/05/1994 DEPARTMENT OF LAND ADMINISTRATIO DIAGRAM 91664

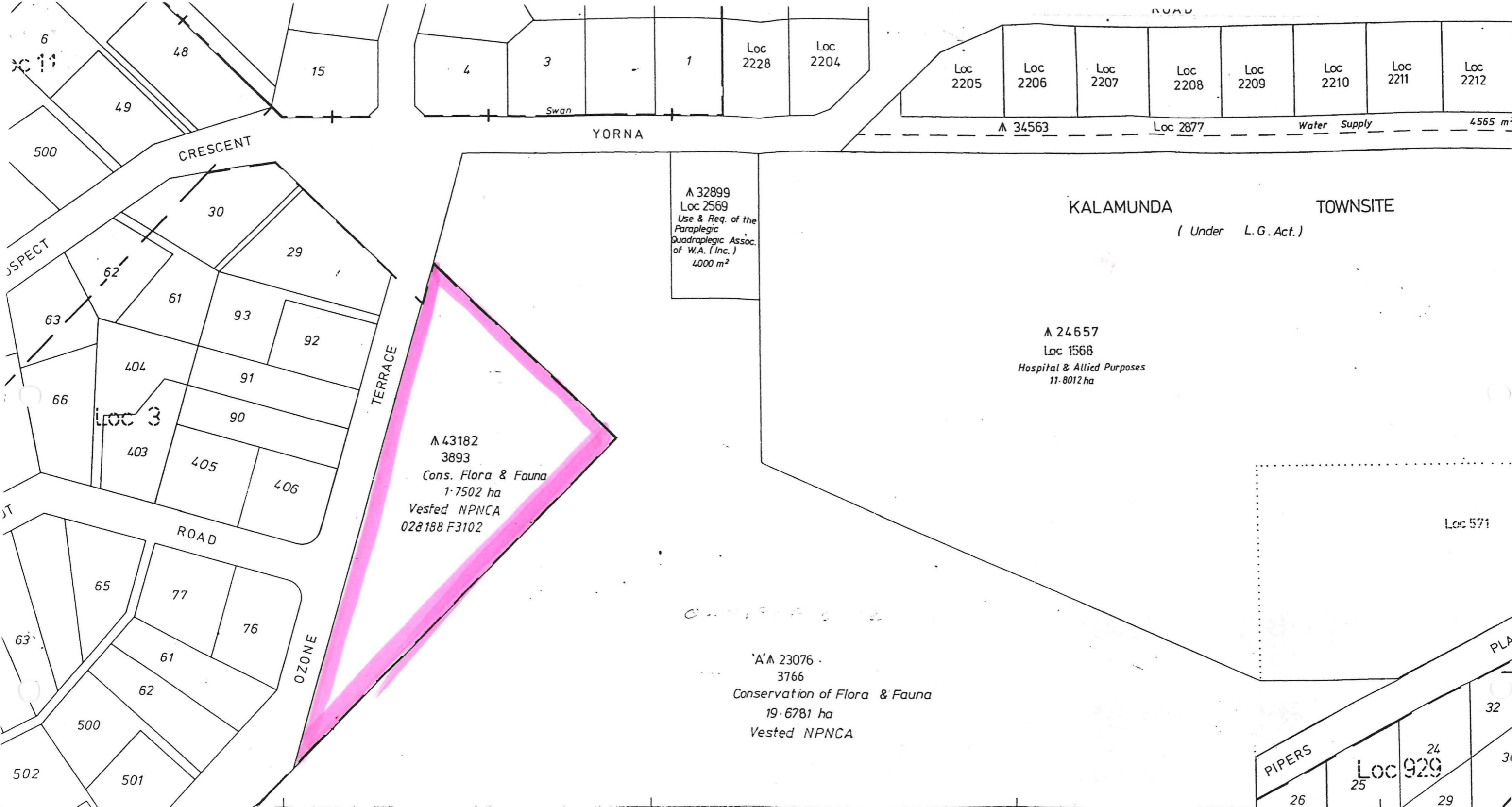

PART OF THE STATE LARGE SCALE SERIES
 3D TOPOGRAPHICAL MAPS AT SCALES
 1:2,000, 1:1,000, 1:500 AND BASED
 ON THE AUSTRALIAN MAP GRID TO A STANDARD
 METRE SYSTEM OF 800 mm x 500 mm
 TRANSVERSE MERCATOR PROJECTION ZONE No 50
 UTM AUSTRALIAN GEODETIC DATUM 1966
 AUSTRALIAN HEIGHT DATUM
 SURVEY DRAFTING OFFICE
 METROPOLITAN WATER BOARD (UPDATED L & S)
 FROM STANDARD SURVEY MARKS

- Surveyed Boundary
- Unsurveyed Boundary
- Grouped Lots or Locations Boundary
- Townsite Boundary (Under Land Act)
- Townsite Boundary (Under Local Govt. Act)
- Agricultural Area or Estate Boundary
- Land District Boundary
- State Forest Boundary
- Subdivided Crown Lot or Location Boundary
- Catchment Area Boundary
- Local Authority Boundary
- Locations, Town or Suburban Lots
- Agricultural Area Estate & LTO Lots
- Trig Station or Standard Survey Mark

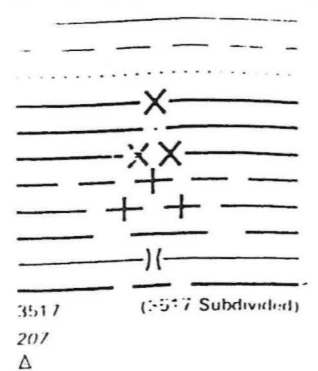

Freehold Land	UNCOLOURED
Land Leased Under Conditional Purchase	
Land Leased Under Section 116	
Vacant Crown Land	
Reserves	PINK WASH
Freehold Reserves	PINK WASH WITH GREEN BORDER
Temporary Reserves	
Water Features	BLUE WASH
Public Roads	BROWN WASH

Part Perth BG. 34/24.22
 Scale 1:2000