

64  
51

AA107

## PUBLIC AND BANK HOLIDAYS ACT 1972

## PROCLAMATION

WESTERNAUSTRALIA P. M. Jeffery, Governor. [L.S.]	}	By His Excellency Major General Philip Michael Jeffery, Officer of the Order of Australia, Military Cross, Governor of the State of Western Australia.
-----------------------------------------------------------	---	-----------------------------------------------------------------------------------------------------------------------------------------------------------------

I, the Governor, acting under section 8 of the Public and Bank Holidays Act 1972 and with the advice and consent of the Executive Council, declare that instead of Monday, 2 October 1995, Monday, 9 October 1995 shall be the Celebration Day for the Anniversary of the Birthday of the Reigning Sovereign in 1995, in the Shire of Murchison.

Given under my hand and the Public Seal of the State on 23 May 1995.

By His Excellency's Command,

G. D. KIERATH, Minister for Labour Relations.

GOD SAVE THE QUEEN !

AA201

## FINANCIAL AGREEMENT ACT 1995

(No. 2 of 1995)

## PROCLAMATION

WESTERNAUSTRALIA P. M. Jeffery, Governor. [L.S.]	}	By His Excellency Major General Philip Michael Jeffery, Officer of the Order of Australia, Military Cross, Governor of the State of Western Australia.
-----------------------------------------------------------	---	-----------------------------------------------------------------------------------------------------------------------------------------------------------------

I, the Governor, acting under section 2 of the Financial Agreement Act 1995, and with the advice and consent of the Executive Council, fix the day after the day on which this proclamation is published in the *Government Gazette* as the day on which that Act comes into operation.

Given under my hand and the Public Seal of the State on 23 May 1995.

By His Excellency's Command,

RICHARD COURT, Treasurer.

GOD SAVE THE QUEEN !

AA301

## LAND ACT 1933

## CLASSIFICATION OF RESERVED LANDS

## PROCLAMATION

WESTERNAUSTRALIA P. M. Jeffery, Governor. [L.S.]	}	By His Excellency Major General Philip Michael Jeffery, Officer of the Order of Australia, Military Cross, Governor of the State of Western Australia.
-----------------------------------------------------------	---	-----------------------------------------------------------------------------------------------------------------------------------------------------------------

DOLA File 750/993.

UNDER Section 31(1)(a) of the Land Act 1933, I, the Governor acting with the advice and consent of the Executive Council, hereby classify as of Class "A" Reserve No. 43290 comprising Swan Location 12050 with an area of 27.1146 hectares for the designated purpose of "Conservation Park"

Given under my hand and the Seal of the State on 23 May 1995.

By His Excellency's Command,

GEORGE CASH, Minister for Lands.

GOD SAVE THE QUEEN !

CLERK, WOODVALE - FYI

thence generally southwesterly along the northwestern boundaries of that lot and onwards to and along the northwestern boundary of Lot 31, as shown on Office of Titles Plan 14955, to its northwestern corner; thence westerly along the northern boundary of Lot 32 to the northernmost northeastern corner of Lot 10, as shown on Office of Titles Plan 16444; thence generally westerly, southerly and westerly along boundaries of that lot to an eastern side of Delta Drive; thence generally southeasterly and generally southwesterly along sides of that drive to the westernmost northwestern corner of Lot 10; thence southerly along the western boundary of that lot to a northwestern boundary of the Drain Reserve, as shown on Office of Titles Plan 14323; thence southwesterly and southeasterly along the northwestern and southwestern boundaries of that drain reserve to its southernmost corner; thence south to a point on a southern side of Yunderup Road South (Road Number 3603) and thence westerly, generally northwesterly and generally westerly along sides of that road to the starting point.

Public Plans: BG32 (2) 08.34, 08.35, 08.36, 09.33, 09.34, 09.35, 09.36, 10.34, 10.35, 10.36, 11.35, 11.36 and (10) 2.7.

A. A. SKINNER, Chief Executive.

LA701

**LAND ACT 1933.  
RESERVATION NOTICES.**

Made by His Excellency the Governor under Section 29.

The Crown Lands described below have been set apart as public reserves.

DOLA File 1763/992.

Reserve No. 43269 comprising Beverley Lot 371 with an area of 814 square metres on Land Administration Diagram 90912 for the designated purpose of "Use and Requirements of the Government Employees Housing Authority".

Public Plan: BH34 (2) 36.08. Monger Street.

Local Authority—Shire of Beverley.

DOLA File 750/993.

Reserve No. 43290 comprising Swan Location 12050 with an area of 27.1146 hectares on Land Administration Diagram 92002 for the designated purpose of "Conservation Park".

Public Plan: BG35(2) 08.09.

Local Authority—City of Wanneroo.

Reserve 43290 is automatically vested in the National Parks and Nature Conservation Authority pursuant to Section 7 of CALM Act 1984.

DOLA File 2922/994.

Reserve No. 43301 comprising Murray Location 1944 with an area of 129.7648 hectares on Land Administration Diagram 91987 for the designated purpose of "Recreation, Septage Disposal and Quarry".

Public Plans: BF32 (2) 40.28 and (10) 8.6. Tims Thicket Road.

Local Authority—City of Mandurah.

DOLA File 2568/994.

Reserve No. 43305 comprising Victoria Location 12012 (Formerly Lot 285 on Plan 19282) with an area of 701 square metres for the designated purpose of "Drainage".

Public Plan: BE43 (2) 17.17.

Local Authority—Shire of Greenough Place Road.

DOLA File 2573/994.

Reserve No. 43306 comprising Victoria Location 12011 (Formerly Lot 351 on Plan 18879) with an area of 566 square metres for the designated purpose of "Drainage".

Public Plan: BE43 (2) 17.17.

Local Authority—Shire of Greenough Sunnybanks Drive.

DOLA File 2572/994.

Reserve No. 43307 comprising Victoria Location 12013 (Formerly Lot 101 on Plan 17198) with an area of 863 square metres for the designated purpose of "Drainage".

Public Plan: BE43 (2) 16.10.

Local Authority—Shire of Greenough Endeavour Drive.

DOLA File 2569/994.

Reserve No. 43308 comprising Victoria Location 12017 (formerly Lot 176 on Plan 17292) with an area of 1436 square metres for the designated purpose of "Drainage".

Public Plan: BE43 (2) 17.17. Sunnybanks Drive.

Local Authority—Shire of Greenough.



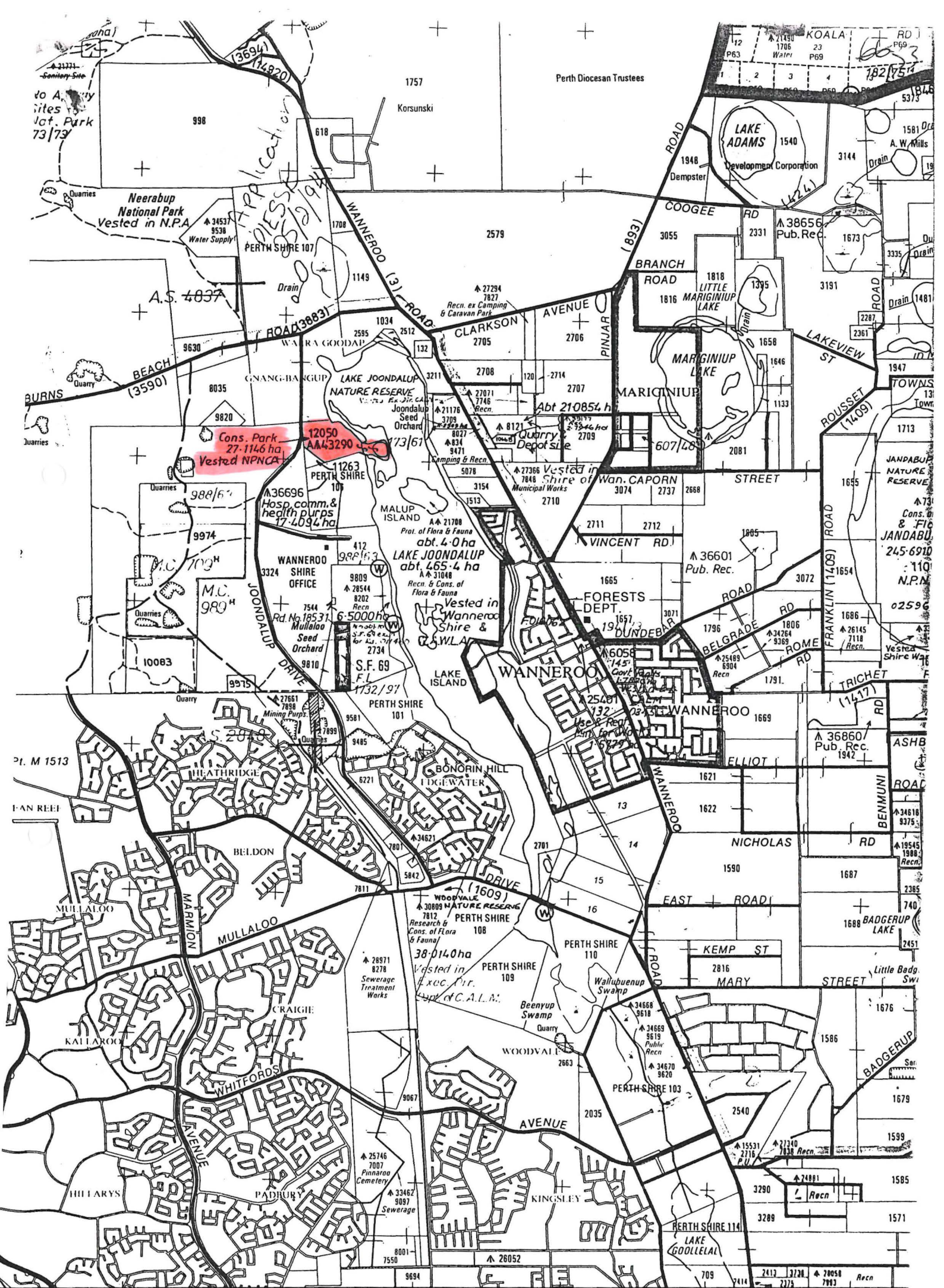



Locality: Joondalup

Formerly Location 10025

Local Authority: City of Wanneroo

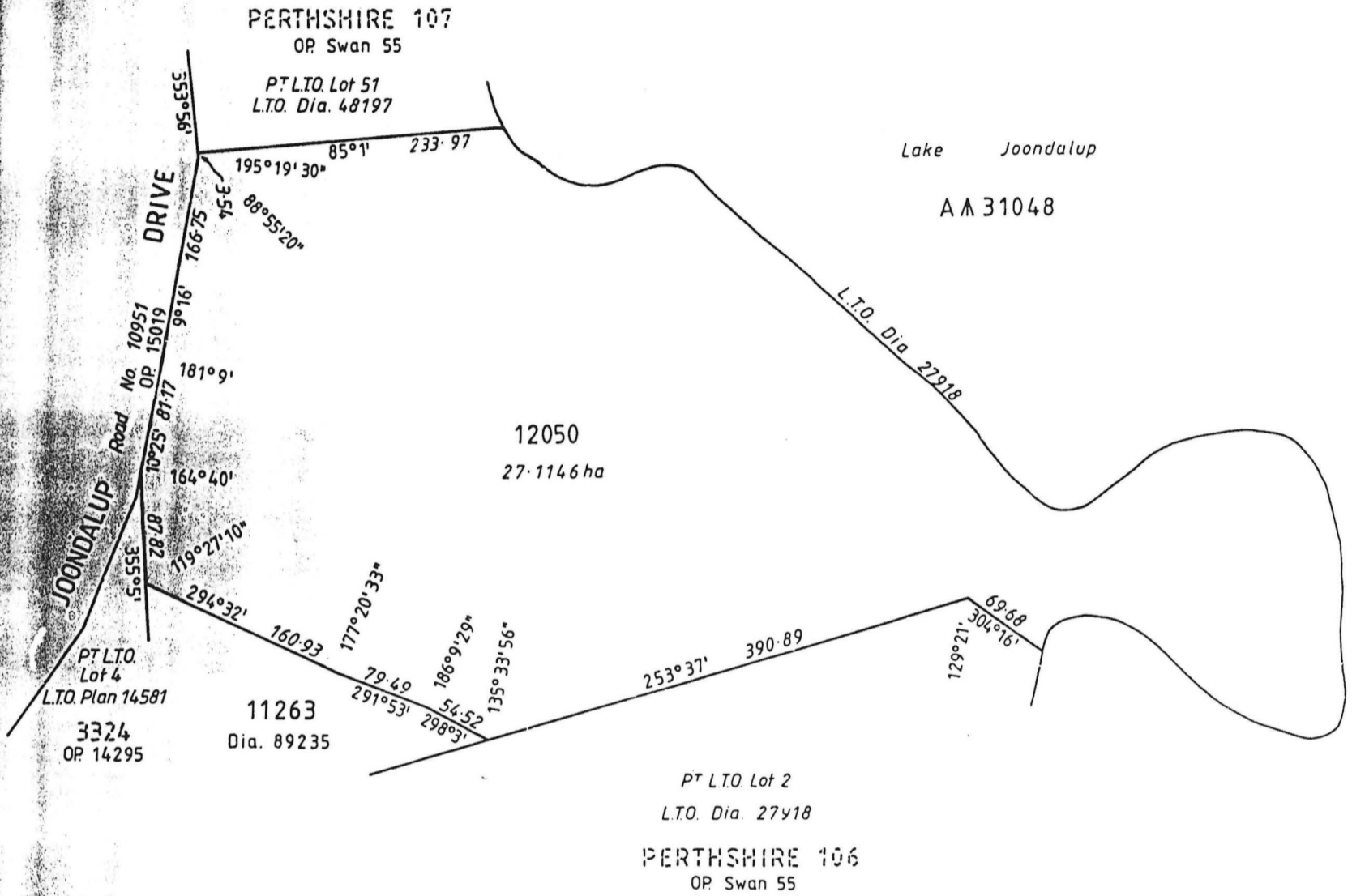

Graham G. BATEMAN hereby certify that -

(a) this plan of survey is a correct and accurate representation of the survey(s) for the subject land; and

(b) this plan conforms with the relevant law in relation to which it is lodged.

DATE 7.10.94 LICENSED SURVEYOR [Signature]

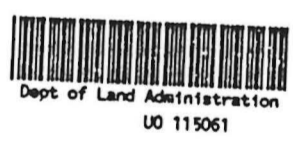

Compiled from Dia. 89235, OP 15019, LTO. Dias. 27918

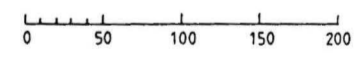

LAND DISTRICT SWAN		LOCATION 12050		
I hereby certify that:- (a) this plan of survey is a correct and accurate representation of the survey carried out by me personally / under my own personal supervision, inspection and field check and recorded in Fieldbooks lodged for the purpose of this plan of survey; (b) the measurements are in strict accordance with the Licensed Surveyors Guidance of Surveyors Regulations 1961 and in particular regulations 23 and 34 of those regulations; and (c) this survey and this plan of survey are in strict accordance with the requirements of the Licensed Surveyors Guidance of Surveyors Regulations 1961 and the relevant law in relation to which it is lodged.			SCALE 1:4000 measurements in metres	FILE 750/993
Licensed Surveyor <u>COMPILED</u> Date _____ (to strike out which ever does not apply)			SURVEYOR	PUBLIC PLAN BG 35 (2) 08.09
Prepared <u>M.HADLAND</u> In order for certification Date _____			FIELD BOOK <u>COMPILED</u> Page _____ Date of Marking _____	INDEX PLAN BG 35 (2) 08.09
Examined <u>[Signature]</u> Date <u>24.11.94</u> In order for further action Date <u>6.12.94</u>			AZIMUTH FROM DIA. 89235 RECORDED ON PUBLIC PLAN REGISTERED R.W. 24.11.94	RECORDED ON KEYPLAN INDEX PLAN DEPARTMENT OF LAND ADMINISTRATION <b>DIAGRAM 92002</b>
DIAGRAM CERTIFIED CORRECT Authorized Land Officer Date _____				