

1388FF0305 5/21

PROCLAMATIONS

AA101

LAND ACT 1933
CLASSIFICATION OF RESERVED LANDS
PROCLAMATION

WESTERNAUSTRALIA } By His Excellency Major General Philip Michael
P. M. Jeffery, } Jeffery, Officer of the Order of Australia, Military
Governor. } Cross, Governor of the State of Western
[L.S.] } Australia.

DOLA File 2987/994.

UNDER Section 31 of the Land Act 1933, I, the Governor acting with the advice and consent of the Executive Council, hereby classify as of Class "A" Reserve No. 43811 Comprising Victoria Location 12024 with an area of 59.5843 hectares for the designated purpose of "Conservation of Flora and Fauna".

Given under my hand and the Seal of the State on 10 October 1995.

By His Excellency's Command,

GEORGE CASH, Minister for Lands.

GOD SAVE THE QUEEN !

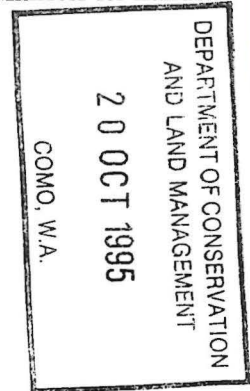

AA201

TRANSFER OF LAND ACT 1893
TRANSFER OF LAND (REVESTMENT)
PROCLAMATION

WESTERNAUSTRALIA } By His Excellency Major General Philip Michael
P. M. Jeffery, } Jeffery, Officer of the Order of Australia, Military
Governor. } Cross, Governor of the State of Western
[L.S.] } Australia.

DOLA File 5735/950V14.

UNDER Section 243 of the Transfer of Land Act 1893, I, the Governor acting with the advice and consent of the Executive Council, do hereby revest in Her Majesty as of her former estate, the land described in the Schedule to this Proclamation.

Schedule I

DOLA File	Description of Land	Certificate of Title	
		Volume	Folio
2583/995	Lot 420 on Diagram 89052 (now Cockburn Sound Location 4205)	2045	178
2987/994	Portion of Victoria Locations 798 and 4050 (now Victoria Location 12024)	2030	298

Given under my hand and the Seal of the State on 10 October 1995.

By His Excellency's Command,

GEORGE CASH, Minister for Lands.

GOD SAVE THE QUEEN !

AA202

TRANSFER OF LAND ACT 1893
TRANSFER OF LAND (REVESTMENT)
PROCLAMATION

WESTERNAUSTRALIA } By His Excellency Major General Philip Michael
P. M. Jeffery, } Jeffery, Officer of the Order of Australia, Military
Governor. } Cross, Governor of the State of Western
[L.S.] } Australia.

DOLA File 5735/950V24.

UNDER Section 243 of the Transfer of Land Act 1893, I, the Governor acting with the advice and consent of the Executive Council, do hereby revest in Her Majesty as of her former estate, the land described in the Schedules to this Proclamation.

CLERK, WOODVALE
- FFI

1. L.L. 2. N. ... 3. Mrs. Collins - for litho ph.

DOLA File 790/995.

Reserve No. 43481 comprising Cockburn Sound Location 4131 (formerly Lot 50 on Plan 15297) with an area of 2.3676 hectares for the designated purpose of "Public Recreation".

Section 20A

Public Plan: BG33 (2) 08.09. Mandurah Road.

Local Authority—City of Rockingham.

DOLA File 1409/995

Reserve No. 43631 comprising Toodyay Lot 286 (formerly Lot 67 on Diagram 83450) with an area of 1153 square metres for the designated purpose of "Public Recreation"

Section 20A

Public Plan: BH35(2) 9.29 near Stirling Terrace

Local Authority—the Shire of Toodyay

DOLA File 1474/995.

Reserve No. 43633 comprising Toodyay Lot 288 (formerly Lot 22 on Diagram 34477) with an area of 1295 square metres for the designated purpose of "Public Recreation".

Section 20A

Public Plan: BH35(2) 9.30 near Stirling Terrace.

Local Authority—Shire of Toodyay.

DOLA File 1489/995.

Reserve No. 43700 comprising Cockburn Sound Location 4159 (formerly Lot 554 on Plan 15032) with an area of 3466 square metres for the designated purpose of "Public Recreation and Drainage".

Section 20A.

Public Plans: BG34 (1) 20.19 and 21.19. Moennich Court.

Local Authority—City of Cockburn.

DOLA File 625/994.

Reserve No. 43798 comprising Cockburn Sound Location 4168 (formerly Lot 159 on Plan 19027) with an area of 8363 square metres for the designated purpose of "Public Recreation".

Section 20A

Public Plan: BG33 (2) 08.03.

Local Authority—City of Mandurah.

DOLA File 2987/994

Reserve No. 43811 comprising Victoria Location 12024 (formerly portion of each of Locations 798 and 4050) with an area of 59.5843 hectares on Land Administration Diagram 92034 for the designated purpose of "Conservation of Flora and Fauna"

Public Plan: Watheroo (50)

Local Authority—Shire of Moora.

Reserve 43811 is automatically vested in the National Parks and Nature Conservation Authority pursuant to Section 7 of CALM Act 1984.

DOLA File 1008/989.

Reserve No. 43814 comprising Swan View Suburban Lot 137 (formerly Lot 4 on Plan 16791) with an area of 5858 square metres for the designated purpose of "Public Recreation".

Section 20A.

Public Plan: BG34 (1) 48.66. Eaglemont Drive.

Local Authority—Shire of Mundaring.

DOLA File 3047/989.

Reserve No. 43819 comprising Kwinana Lot 355 (formerly Lot 377 on Plan 17016) with an area of 4108 square metres for the designated purpose of "Public Recreation".

Section 20A.

Public Plans: BG33 (1) 22.64 and 23.64. Brignall Gardens.

Local Authority—Town of Kwinana.

DOLA File 1661/995.

Reserve No. 43820 comprising Swan Location 12409 (formerly Lot 250 on Plan 20123) with an area of 8078 square metres for the designated purpose of "Public Recreation".

Section 20A.

Public Plan: BG35 (1) 12.19. Doncaster Square.

Local Authority—City of Wanneroo.

DOLA File 1637/995.

Reserve No. 43821 comprising Swan Location 12421 (formerly Lot 264 on Plan 20358) with an area of 13.2918 hectares for the designated purpose of "Public Recreation".

Section 20A.

Public Plan: BG35 (2) 12.04. near Badgerup Road.

Local Authority—City of Wanneroo.

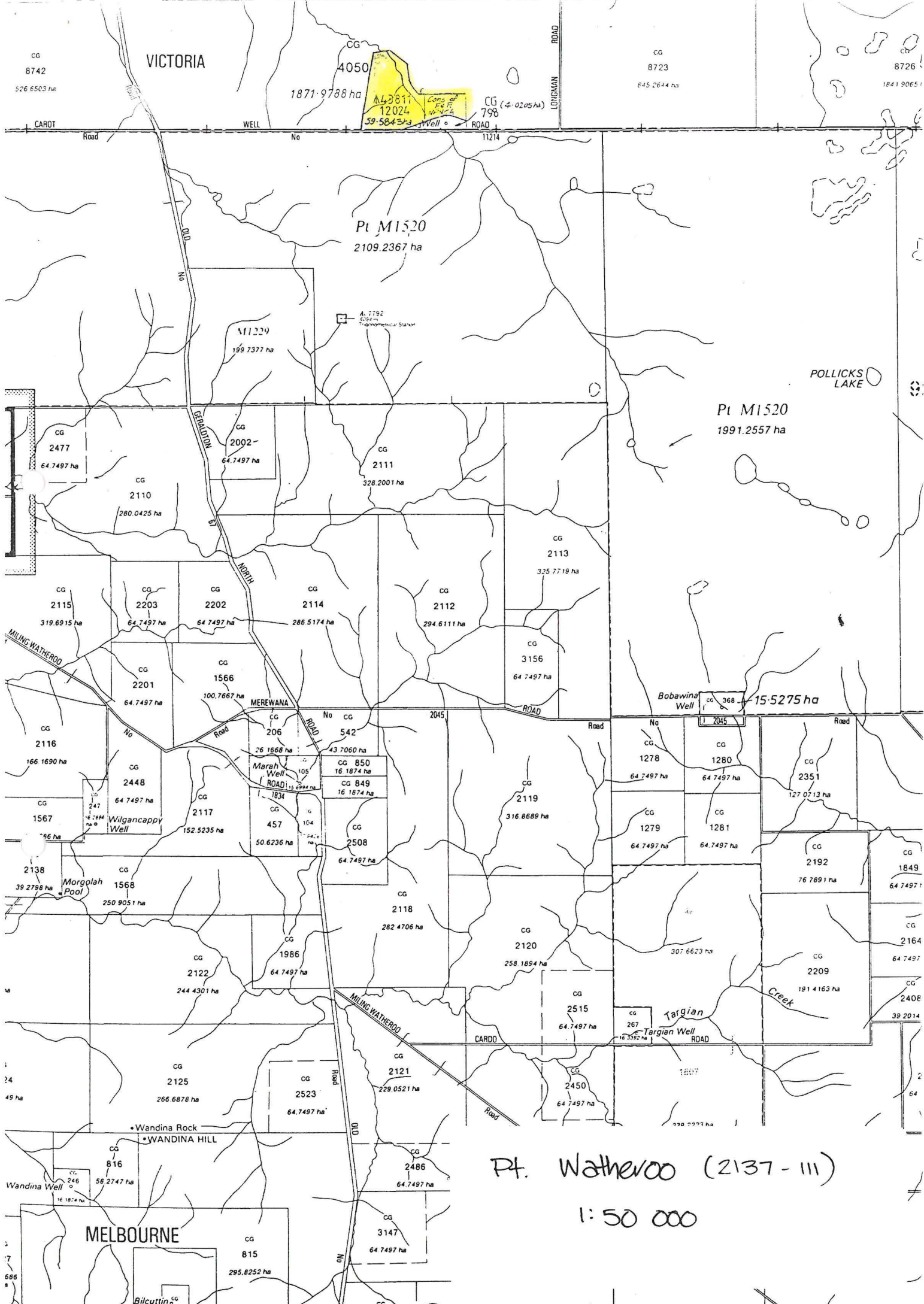

Pt. Watherood (2137 - III)
1:50 000



DOLA

Department of LAND ADMINISTRATION

013884F0305

2

MIDLAND SQUARE, MIDLAND
WESTERN AUSTRALIA
Postal Address: PO Box 2222
Midland, Western Australia 6056

Your Ref: 013884F0305 CM:HF
Our Ref: 2987/994 NB:ND
Telephone: (09) 273 7286
Facsimile: (09) 273 7683
Enquiries: N. BUKHARY

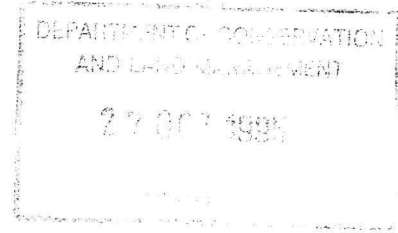

Executive Director
Department of Conservation and
Land Management
PO Box 104
COMO WA 6152

RESERVE NO. 43811

I advise for your information that Executive Council has:-

1. approved under Section 29 of the Land Act, 1933 of Victoria Location 12024 being set apart as Reserve No. 43811 for the designated purpose of "Conservation of Flora and Fauna".
2. issued a Proclamation under Section 31(1)(a) of the said Land Act classifying as of Class "A" Reserve No. 43811 (Victoria Location 12024) "Conservation of Flora and Fauna".

Notice to this effect was published in the Government Gazette dated 17 October 1995 and I enclose a print showing the said reserve.

for **KEVIN EMROSE**
A/MANAGER
ACQUISITIONS, ROADS AND RESERVES
LAND OPERATIONS DIVISION

24.10.95

Enc

10NDRE06

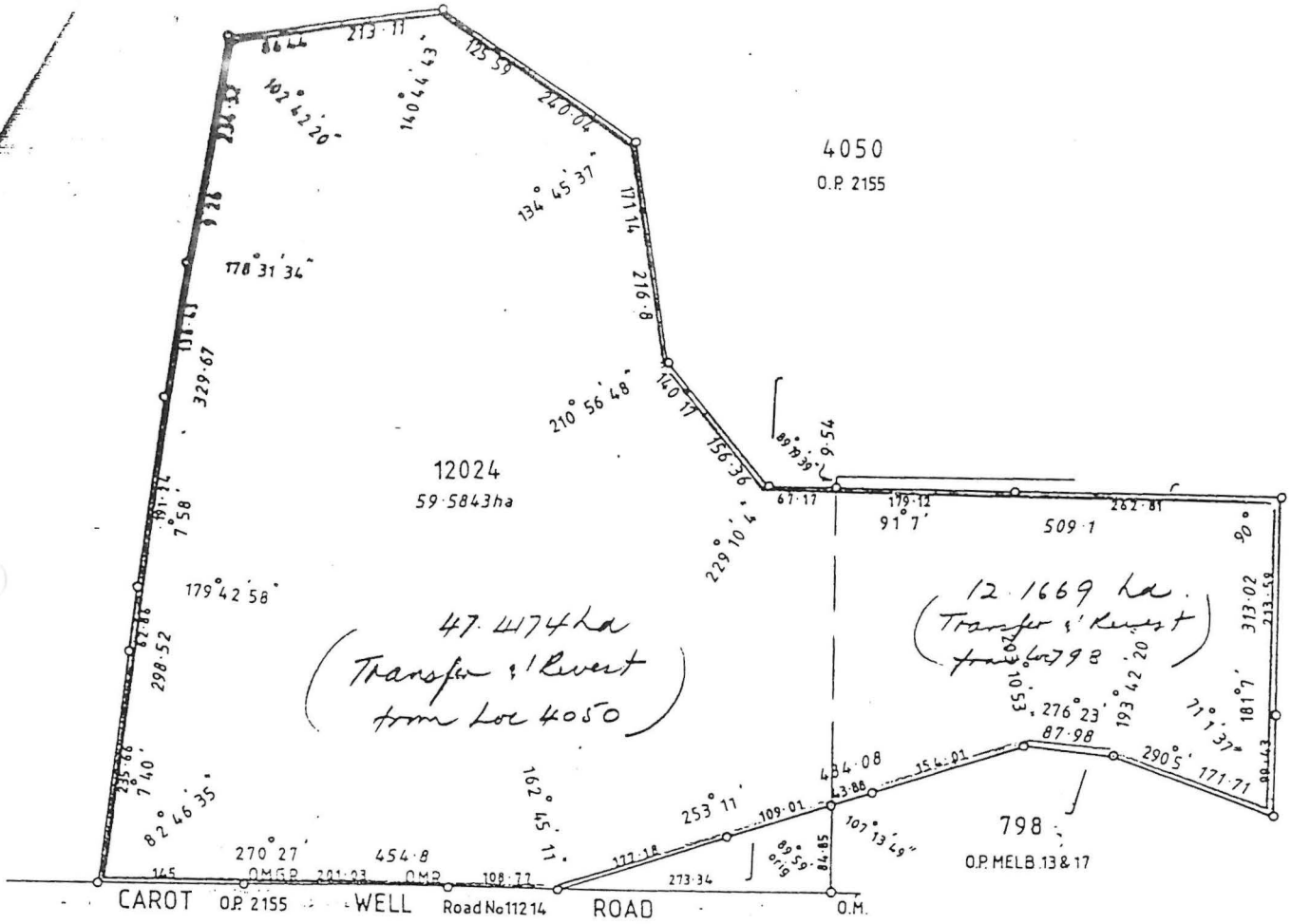

LAND DISTRICT VICTORIA		LOCATION 12024		
SURVEYOR'S CERTIFICATE I hereby certify that:- (a) this plan of survey is a correct and accurate representation of the survey carried out by me personally / under my own personal supervision, inspection and field check and recorded in fieldbooks lodged for the purpose of this plan of survey; (b) the measurements are in strict accordance with the Licensed Surveyors (Guidance of Surveyors) Regulations 1981 and in particular regulations 23 and 31 of those regulations; and (c) this survey and this plan of survey are in strict accordance with the requirements of the Licensed Surveyors (Guidance of Surveyors) Regulations 1981 and the relevant law in relation to which it is lodged. Licensed Surveyor: <u>E.A. Creegan</u> Date: <u>24-11-94</u> (It strikes out which ever does not apply)			SCALE 1:5000 measurements in metres	FILE 1139/992
Prepared E.A. CREEGAN		In order for certification Date _____		SURVEYOR E.A. CREEGAN PUBLIC PLAN WATHEROO (50) FIELD BOOK 67757 Page 1-9 Date of Marking 20-9-1994 INDEX PLAN WATHEROO (50)
Examined <u>Bladhaus</u> Date <u>12-12-94</u> In order for further action Date _____		DIAGRAM CERTIFIED CORRECT (REG 26A) Authorized Land Officer _____ Date _____		RECORDED ON KEYPLAN INDEX PLAN O.S. 14 12-94 DEPARTMENT OF LAND ADMINISTRATION REGISTERED R.W. 12-12-94 DIAGRAM 92034

MEDIA STATEMENT

MINISTER FOR THE ENVIRONMENT

A 60 hectare block of land north east of Watheroo has gained the State's highest conservation status as part of the recovery plan to protect the rare rose mallee.

Environment Minister Peter Foss today said the land, which had been transferred to the Government last February, was now declared an A class nature reserve vested in the National Parks and Nature Conservation Authority.

The rose mallee (*Eucalyptus rhodantha*) is known from only 11 populations near Watheroo and Three Springs, which together comprise about 700 plants.

The Watheroo site was previously part of a farm and was bought for the Government by Western Minerals NL in exchange for the excision of land from the Watheroo National Park for bentonite clay mining. It supports the biggest pure stands of rose mallee with more than ^{half} of the total known plants.

Mr Foss said the Department of Conservation and Land Management earlier this year built a rabbit-proof fence around the 5 km perimeter of the land as part of the recovery plan.

The Department was undertaking weed control over the area and had reintroduced rose mallee seedlings and other local plant species to help restore the ecological balance of the area.

Rose mallee grows to 4 metres high, has smooth grey-brown bark, white-grey branches and thick blue leaves. It produces stunning red flowers between June and August.

The recovery program is being funded by CALM and the Australian Nature Conservation Agency.

Media contact: Peter Harris 222 9595 or 321 2222

*Chris Morrison - this news has
gone to Syd Shea for approval.
Therefore sending to State.
Nigel Higgs
23/10/95*

*Nigel Higgs
- noted, thanks.*

There is one typographical error - see above.

*Noted Nigel Higgs
7/10/95
Chris Morrison
25/10*