

RESERVE ACTION SHEET: CONSERVATION RESERVES

RESERVE No. 44191 **LOCAL GOVERNMENT:** Shire of Esperance

NAME: Unnamed section 5(1)(h) CALM Act reserve

PURPOSE: Conservation and Trigonometric Station

VESTING: Conservation Commission of Western Australia

ACTION: Creation of a section 5(1)(h) reserve, being Lot 351 on DP54036, for the purpose of 'Conservation and Trigonometric Station' within Cape Arid National Park (Reserve No. 14234 and 24047).

Total Area: 0.04ha

REASON FOR ACTION:

A portion of Reserve No. 14234 being Lot 519 was excised to create a section 5(1)(h) reserve for the purpose of 'Conservation and Trigonometric Station'. This reserve is now Reserve No. 44191, being Lot 351 on DP54036.

The remainder of Reserve No. 14234 was amalgamated into the surrounding Cape Arid National Park (Reserve No. 24047) to consolidate reserve numbers, and is now known as Lot 350 on DP54036.

Date of amendment: 25/06/2013

Maps: pp. 2-3

Customer advice: p. 5

Proposal Summary: see p. 5

IUCN classification: TBA

| | | | |
|---|---|--|-----|
| 1 | LAND UNIT LEADER | To note | |
| 2 | LAND UNIT | Send copies of advice and maps to: <ul style="list-style-type: none"> • Lisa Wright (Kensington) DIGITAL COPY • District Manager DIGITAL COPY • Regional Manager DIGITAL COPY Attach TENIS gazettal history to file Strikethrough from District Proposals spreadsheets Create Conservation Commission summary | |
| 3 | DIRECTOR, PARKS AND VISITOR SERVICES | To note | |
| 4 | C.I.S. | Please rename file/create new file Keyword: Activity: Subject: Free text: | N/A |

**(SOUTH COAST REGION)
ESPERANCE DISTRICT
SHIRE OF ESPERANCE**

**CUSTOMER ADVICE
1/08/2013 - 31/08/2013**

| | | | | | | |
|---|---|---|---------|------------|---|--|
| 184821 Lot 433 on Deposited Plan 171792 | 3012-522 3012-522 3012-522 3012-522 3012-522 3012-522 3012-522 3012-522 | Plan 226440, Lot 840 on Deposited Plan 184821 and Lot 433 on Deposited Plan 171792 and its area being increased to 27.2418 hectares, accordingly. | | | | |
| 29720; 29720; 29720 | 02250-1863-01RO 3012-522 3012-829 3012-319 3012-522 3012-522 3012-522 3012-522 3012-522 3012-522 3012-522 3012-522 3012-522 3012-522 | ? Lot 898 on Deposited Plan 228440 Lot 840 on Deposited Plan 184821 Lot 433 on Deposited Plan 171792 | M152334 | 08/01/2013 | Connolly Street, Sinclair 14.2008 Ha | CG29(2) 15.13 & 15.14 |
| 44191 Lot 351 on Deposited Plan 54036 | 0000-000 0000-000 | Management Order to Conservation Commission of Western Australia of Corner Hackett Drive & Australia Il Drive Crawley WA 6009 To be utilised for the designated purpose of "Conservation and Trigonometric Station" only for the designated purpose of "Conservation and Trigonometric Station" | M319302 | 25/06/2013 | Within Cape Arid National Park | Belladonia & Eyre (500 000) 400 sqm |
| 44191 Lot 351, on Deposited Plan 54036 | 0000-000 | Reserve Creation for the designated purpose of "Conservation and Trigonometric Station" | M319301 | 25/06/2013 | Within Cape Arid National Park | Belladonia & Eyre (500 000) 400 sqm |

**NEW ADDITION: 5(1)(h) R44191 (40.04ha)
PURPOSE: "CONSERVATION AND TRIGONOMETRIC STATION"
CONTAINED WITHIN CAPE ARID NP (R.24047)**

**TO: NICOLA MINCHAM (LAND UNIT),
ALL DATABASES INCLUDING TENNIS
HAVE BEEN UPDATED. RELEVANT
DOCUMENTS HAVE BEEN ADDED TO THIS
FILE ON PAGES 1-5.**

**ROB DARRIA
TENURE OFFICER
GIS BRANCH
19/5/14**

Reserve Enquiry Detail [5100L]

[Screen Friendly](#) [Print Page](#)

Reserve Name: 44191 Legal Area (ha): 0.04
 Status: Current
 Type: Current Purpose CONSERVATION AND TRIGONOMETRICAL STATION
 Notes:
 File Number:

Additional Reserve Information: RESERVE COMPRISES LOT 351 ON DP54036 (M319301)

| Class | Responsible Agency | Date of Last Change |
|-------|--|---------------------|
| C | DEPARTMENT OF ENVIRONMENT AND CONSERVATION | 26/08/2013 |

| Management Orders | Document | Land Use | Local Government Authority |
|--|----------|--------------------------------------|----------------------------|
| CONSERVATION COMMISSION OF WESTERN AUSTRALIA | M319302 | CONSERVATION TRIGONOMETRICAL STATION | ESPERANCE, SHIRE OF |

| Add Item | CLT Number | Parcel Identifier | Street Address | Suburb | File Number | PIN | Area (sqm) | Map Viewer |
|--------------------------|------------|-----------------------|----------------|--------|-----------------|----------|------------|------------|
| <input type="checkbox"/> | LR3163-721 | Lot 351 On Plan 54036 | | | 00687-1996-01RO | 11630097 | 400.0 | |

Reserve Number: 44191

Previous Certificates of Title

Historic Crown Allotments

| Gaz Page/Document | Date | Type | Text |
|-------------------|------------|-----------------|---|
| M319301 | 25/06/2013 | Current Area | 0.0400 |
| M319301 | 25/06/2013 | Class | C |
| M319301 | 25/06/2013 | Current Purpose | CONSERVATION AND TRIGONOMETRICAL STATION |
| M319302 | 25/06/2013 | Current Vesting | MANAGEMENT ORDER CONSERVATION COMMISSION OF WESTERN AUSTRALIA |

This product is for information purposes only. A search of the original documentation is required for all legal purposes

Western Australian Land Information Authority (Landgate)

| | | | | | |
|---|----------------------------------|----------|-------------------|---|-------------------|
| VER 2 | AMENDMENT ADDITION OF LOT 351 | BY CF | DATE 23.1.2007 | APPROVED <i>[Signature]</i> Authorized Land Officer | Date 28/1/2007 |
| | | | | | |
| <p>AM24047 478 DP91377</p> | | | | | |
| <p>350 1263.7184 ha.</p> | | | | | |
| <p>351 4.00m²</p> | | | | | |
| <p>350</p> | | | | | |
| <p>SEE ENLARGEMENT</p> | | | | | |
| <p>ENLARGEMENT Not to Scale</p> | | | | | |
| <p>DATA DERIVED FROM SCDB NOVEMBER 2006</p> | | | | | |

| | | | | | |
|--|--------------------|---|-----------------------------------|------|--|
| TYPE CROWN | SUBDIVISION | LOTS 350 & 351 | | | |
| HELD BY LANDGATE IN DIGITAL FORM ONLY | | | | | |
| DISTRICT | TOWNSITE | MERIDUP | FORMER TENURE | | |
| FILE | LOCAL AUTHORITY | LOCALITY | LOT 518 - DP92000 CLT 3025-541 | | |
| 3136-1954-03 | SHIRE OF ESPERANCE | CAPE ARID | | | |
| REFERENCE | | | INDEX | | |
| CORR 3136-1954 v3 page933 | | | | | |
| SCALE (B43) ALL DISTANCES ARE IN METRES | | | | | |
| SUBJECT TO SURVEY NOT FOR ALIENATION PURPOSES | | | | | |
| LOADED | DATE | TYPE OF VALIDATION | FULL AUDIT | P/VK | SURVEY FIRM |
| | 20/11/2006 | | | | LANDGATE - C FIORENTINO DATE 22-01-2007 |
| FEE PAID | LEGAL COMPONENT | CERTIFIED CORRECT | | | |
| N/A | N/A | <i>[Signature]</i> 24/11/2006 Manager, Statutory Services | | | |
| ASSESS No. | N/A | IN ORDER FOR DEALINGS | | | |
| SUBJECT TO | | | | | |
| 1. CANCELLATION OF AA14234 | | | | | |
| 2. INCLUSION OF LOT 350 INTO AA24047 | | | | | |
| 3. RESERVATION OF LOT 351 | | | | | |
| FOR AUTHORIZED LAND OFFICER | | | DATE | | |
| <i>[Signature]</i> | | | 28/11/2006 | | |
| APPROVED | | | DATE | | |
| <i>[Signature]</i> | | | 25/6/13 | | |
| AUTHORIZED LAND OFFICER | | | DATE | | |

Dimensions shown hereon are SUBJECT TO SURVEY

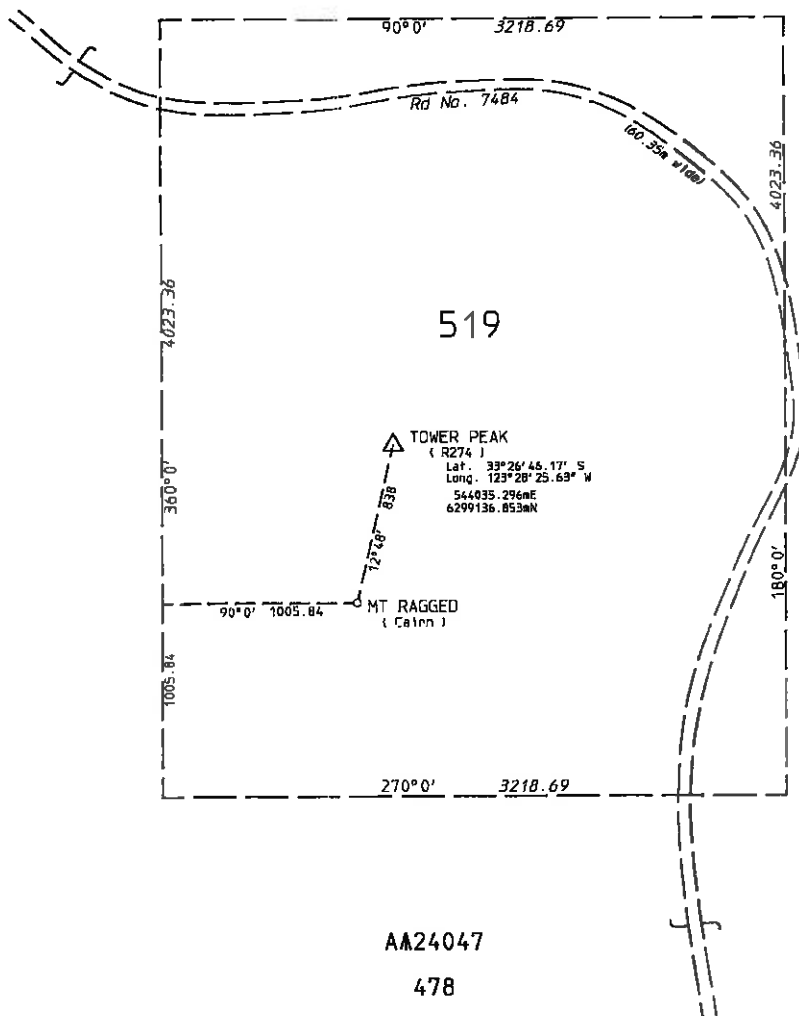

AA24047

478

Res. Dia. 378

DP 92088



RD 1103



| | | |
|---|-------------------|---|
| RESERVE No. A14234 Area <i>abt 1261.7 ha ex road</i> | | FILE No. 1081 / 912 |
| Purpose <i>National Park and Water</i> | | SCALE 1:25000 All measurements in metres |
| DISTRICT NERIDUP | SUBJECT TO SURVEY | |
| Public Plan <i>Belladonia & Eyre 1:500000</i> | AMENDMENTS | |
| Reference <i>Comp. 1081/912</i> Page <i>5</i> | Gazette | Page |
| Prepared by <i>D.J. White</i> Date <i>17-07-1992</i> | | Initials |
| Checked <i>[Signature]</i> Date <i>29.7.92</i> | | |
| Approved <i>[Signature]</i> Date <i>29.7.92</i> | | |
| DEPT. OF LAND ADMINISTRATION RESERVE DIAGRAM No. 1103 | | Gazetted <i>27.11.92</i> Page <i>5750</i> Recorded on Public Plan <i>LMK 5.4.93</i> Registered <i>[Signature]</i> On Key Plan <i>Belladonia & Eyre 1:500000 and 12/300</i> |

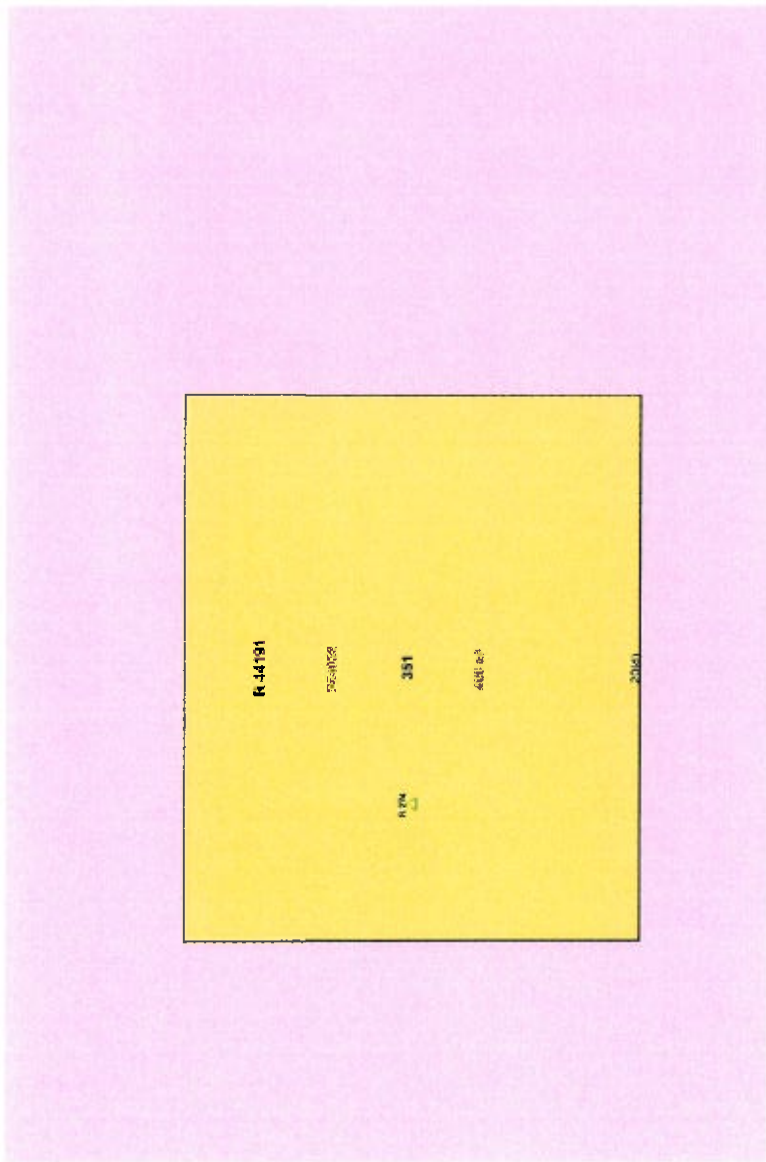

R44191 – Tenure category – 5(1)(h) reserve, contained within Cape Arid NP being R24047

Purpose “Conservation and Trigonometric Station”

Gazetted date – 25/06/14

Area – (0.04ha)

Lot 351 on DP54036

Customer Advice – August 2014