

4 March 1997]

GOVERNMENT GAZETTE, WA

PMA
18/3/97

1351

DEPARTMENT OF CONSERVATION
AND LAND MANAGEMENT

12 MAR 1997

COMO, W.A.

PROCLAMATIONS

AA101*

LAND ACT 1933

CLASSIFICATION OF RESERVED LANDS

PROCLAMATION

WESTERN AUSTRALIA } By His Excellency Major General Philip Michael
P. M. Jeffery, } Jeffery, Companion of the Order of Australia, Officer
Governor. } of the Order of Australia (Military Division), Military
[L.S.] } Cross, Governor of the State of Western Australia.

DOLA File 1914/996.

UNDER Section 31(1)(a) of the Land Act 1933, I, the Governor acting with the advice and consent of the Executive Council, hereby classify as of Class "A" Reserve No. 44622 comprising Muchea Lot 146 with an area of 4.0469 hectares for the designated purpose of "Conservation of Flora and Fauna".

Local Authority—Shire of Chittering.

Given under my hand and the Seal of the State on 25 February 1997.

By His Excellency's Command

GOD SAVE THE QUEEN !

D. J. SHAVE, Minister for Lands.

DEPARTMENT OF CONSERVATION
AND LAND MANAGEMENT

17 MAR 1997

COMO, W.A.

AA102*

TRANSFER OF LAND ACT 1893

TRANSFER OF LAND (REVESTMENT)

PROCLAMATION

WESTERN AUSTRALIA } By His Excellency Major General Philip Michael
P. M. Jeffery, } Jeffery, Companion of the Order of Australia, Officer
Governor. } of the Order of Australia (Military Division), Military
[L.S.] } Cross, Governor of the State of Western Australia.

DOLA File 5735/950V23.

UNDER Section 243 of the Transfer of Land Act 1893, I, the Governor acting with the advice and consent of the Executive Council, do hereby revest in Her Majesty as of her former estate, the land described in the Schedules to this Proclamation.

Schedule I

DOLA File	Description of Land	Certificate of Title	
		Volume	Folio
1453/990	Lot 4 on Plan 17176 (now Victoria Location 12112)	1858	143
1555/995	Lot 77 on Plan 15296 (now portion of Sussex Location 5021)	1720	996
1555/995	Lot 80 on Plan 15296 (now portion of Sussex Location 5021)	1720	998
1407/995	Lot 77 on Plan 16764 (now Coondle Estae Lot 112)	1837	619
1407/995	Lot 104 on Plan 16764 (now Coondle Estate Lot 111)	1837	638
2031/996	Portion of Wellington Location 41 being the land coloured blue and marked Drain Reserve on Plan 9943 (now Wellington Location 5770)	504	118A
2021/996	Portion of Wellington Location 41 being the land coloured blue and marked Drain Reserve on Plan 9723 (now Wellington Location 5769)	439	57A
3066/968	Lot 49 on Plan 3223 (now Moora Lot 413)	1481	897
1552/995	Lot 34 on Plan 17763 (now Sussex Location 5022)	1890	631
3277/977	Portion of Wellington Location 50A and being the land coloured blue and marked Drain Reserve on Diagram 53371)	1011	930
1518/995	Lot 5 on Diagram 46285 (now Broad Water Suburban Area Lot 37)	1232	31
1914/996	Muchea Lot 13 (now Muchea Lot 146)	2061	570
2474/965	The land coloured blue and marked Drain Reserve on Plan 12414 (now Wellington Location 5765)	1503	684
1561/995	Lot 79 on Plan 15296 (now Sussex Location 5020)	1720	997

file - 2 N. Ryan *MR* **CLERK, WOOLOALE - FYI**

6. Shire of Manjimup (DOLA File No 3378-1982V1)
Hanekamp Road to Nabagup Road as coloured green at page 175.
7. Town of Port Hedland (DOLA File No 3306-1981V1)
Portion of Stanley Street to Cottier Drive as coloured blue at page 60.
Portion of Kennedy Street to Cottier Drive as coloured green at page 60a.
Portion of Huxtable Crescent to Cottier Drive as coloured yellow at page 64.
Murdock Drive to Murdoch Drive as coloured yellow at pages 77-79.

A. A. SKINNER, Chief Executive,
Department of Land Administration.

LA701*

LAND ACT 1933
RESERVATION NOTICES

Made by His Excellency the Governor under Section 29.

The Crown Lands described below have been set apart as public reserves.

DOLA File 532/995.

Reserve No. 43812 comprising Boulder Lot 4657 with an area of 292 square metres on Land Administration Diagram 91896 for the designated purpose of "Pedestrian Accessway".

Public Plan: CF37 (2) 31.33. Shannon Street.

Local Authority—City of Kalgoorlie-Boulder.

DOLA File 422/997.

Reserve No. 44400 comprising Sussex Location 5069 (formerly Lot 577 on Plan 20909) with an area of 1.1386 Hectares for the designated purpose of "Public Recreation and Drainage".

Section 20A.

Public Plan: BF29 (2) 23: 34. Near Glen Eagles Grove.

Local Authority—Shire of Busselton.

DOLA File 646/996

Reserve No. 44550 comprising Canning Location 4048 with an area of 1000 square metres on Land Administration Diagram 92572 for the designated purpose of "Community Health Facility"

Public Plan: BG 34 (2) 21.14 Westfield Street

Local Authority—City of Gosnells

DOLA File 2031/996.

Reserve No. 44553 comprising Wellington Location 5770 (formerly the area marked Drain Reserve on Plan 9943) with an area of 164 square metres for the designated purpose of "Drainage"

Section 20A

Public Plan: BG30 (2) 01.28. Hakea Crescent and Hudson Road.

Local Authority—City of Bunbury.

DOLA File 2021/996.

Reserve No. 44554 comprising Wellington Location 5769 (formerly the area marked Drain Reserve on Plan 9723 with an area of 170 square metres for the designated purpose of "Drainage".

Section 20A.

Public Plan: BG30 (2) 01.28 Fern Street and Hakea Crescent.

Local Authority—City of Bunbury.

DOLA File 2024/996.

Reserve No. 44582 comprising Canning Location 4102 (formerly Lot 80 on Diagram 89806) with an area of 768 square metres for the designated purpose of "Drainage"

Section 20A

Public Plan: BG 34 (2) 20.20 near Draper Place

Local Authority—Shire of Kalamunda.

The notice appearing on page 6917 of the *Government Gazette* dated 13 December 1996 with regard to Canning Location 4102 is hereby superseded

DOLA File 1914/996.

Reserve No. 44622 comprising Muchea Lot 146 (formerly Muchea Lot 13) with an area of 4.0469 hectares on Land Administration Plan Muchea 249 for the designated purpose of "Conservation of Flora and Fauna".

Public Plan: BG35 (2) 19.25. Faull Street.

Local Authority—Shire of Chittering.

24377



Reserve No. 44622 is automatically vested in the National Parks and Nature Conservation Authority under Section 7 of the CALM Act.

DOLA File 1407/995.

Reserve No. 43629 comprising Coondle Estate Lots 111 and 112 (formerly Lots 104 and 77 respectively on Plan 16764) with an area of 4.1574 hectares for the designated purpose of "Public Recreation."

Section 20A.

Public Plans: Dewars Pool SE (25) and BH35 (10) 02.07. Horseshoe Road.

Local Authority—Shire of Toodyay.

DOLA File 2661/993.

Reserve No. 44710 comprising De Grey Location 136 with an area of 396 hectares on Land Administration Reserve Diagram 1314 for the designated purpose of "Management of Significant Geological Feature"

Public Plan: Marble Bar (250). near North Pole Road.

Local Authority—Shire of East Pilbara.

DOLA File 2660/993.

Reserve No. 44711 comprising De Grey Location 135 with an area of 23.7500 hectares on Land Administration Reserve Diagram 1313 for the designated purpose of "Management of Significant Geological Feature"

Public Plan: Marble Bar (250). North Pole Road.

Local Authority—Shire of East Pilbara.

DOLA File 2268/996.

Reserve No. 44720 comprising Albany Lot 1377 with an area of 888 square metres on Office of Titles Plan 7800 for "Community and Telecommunication Purposes"

Public Plan: BK26 (2) 13.04. Forts Road.

Local Authority—Town of Albany.

DOLA File 858/991.

Reserve No. 44724 comprising Nullagine Lot 225 with an area of 1033 square metres on Land Administration Plan 16422 for the designated purpose of "Use and Requirements of the Minister for Health"

Public Plans: CD62 (2) 13.17 and 14.17. Howard Road.

Local Authority—Shire of East Pilbara.

DOLA File 615/994.

Reserve No. 44727 comprising Mount Barker Lot 622 with an area of 1.0032 hectares on Land Administration Plan 18473 for the designated purpose of "Use and Requirements of the Minister for Works".

Public Plans: BJ27 (2) 38.08 and 38.09. Lowood Road.

Local Authority—Shire of Plantagenet.

DOLA File 3277/977.

Reserve No. 44734 comprising Harvey Lot 21 (formerly the area marked Drain Reserve on Diagram 53371) with an area of 458 square metres for the designated purpose of "Drainage"

Section 20A.

Public Plan: BG31 (2) 16.21. Korijekup Avenue.

Local Authority—Shire of Harvey.

DOLA File 968/996.

Reserve No. 44748 comprising Cockburn Sound Location 4294 (formerly Lot 21 on Plan 20925) with an area of 9345 Square metres for the designated purpose of "Drainage"

Section 20A.

Public Plan: BG32 (10) 3.7. Champion Retreat.

Local Authority—Shire of Murray.

DOLA File 989/995.

Reserve No. 44750 comprising Albany Lot 1430 (formerly portion of each of Albany Lots 632 and 1218) with an area of 428 square metres on Land Administration Diagram 92066 for the designated purpose of "Public Accessway".

Public Plan: BK26 (2) 13.05. Flinders Parade.

Local Authority—Town of Albany.

DOLA File 1518/995.

Reserve No. 44754 comprising Broad Water Suburban Area Lot 37 (formerly Lot 5 on Diagram 46285) with an area of 7438 square metres for the designated purpose of "Drainage"

Section 20A.

Public Plan: BF29 (2) 19.34. Fox Road.

Local Authority—Shire of Busselton.

DOLA File 1561/995.

Reserve No. 44755 comprising Sussex Location 5020 (formerly Lot 79 on Plan 15296) with an area of 4.0592 hectares for the designated purpose of "Public Recreation"

Section 20A.

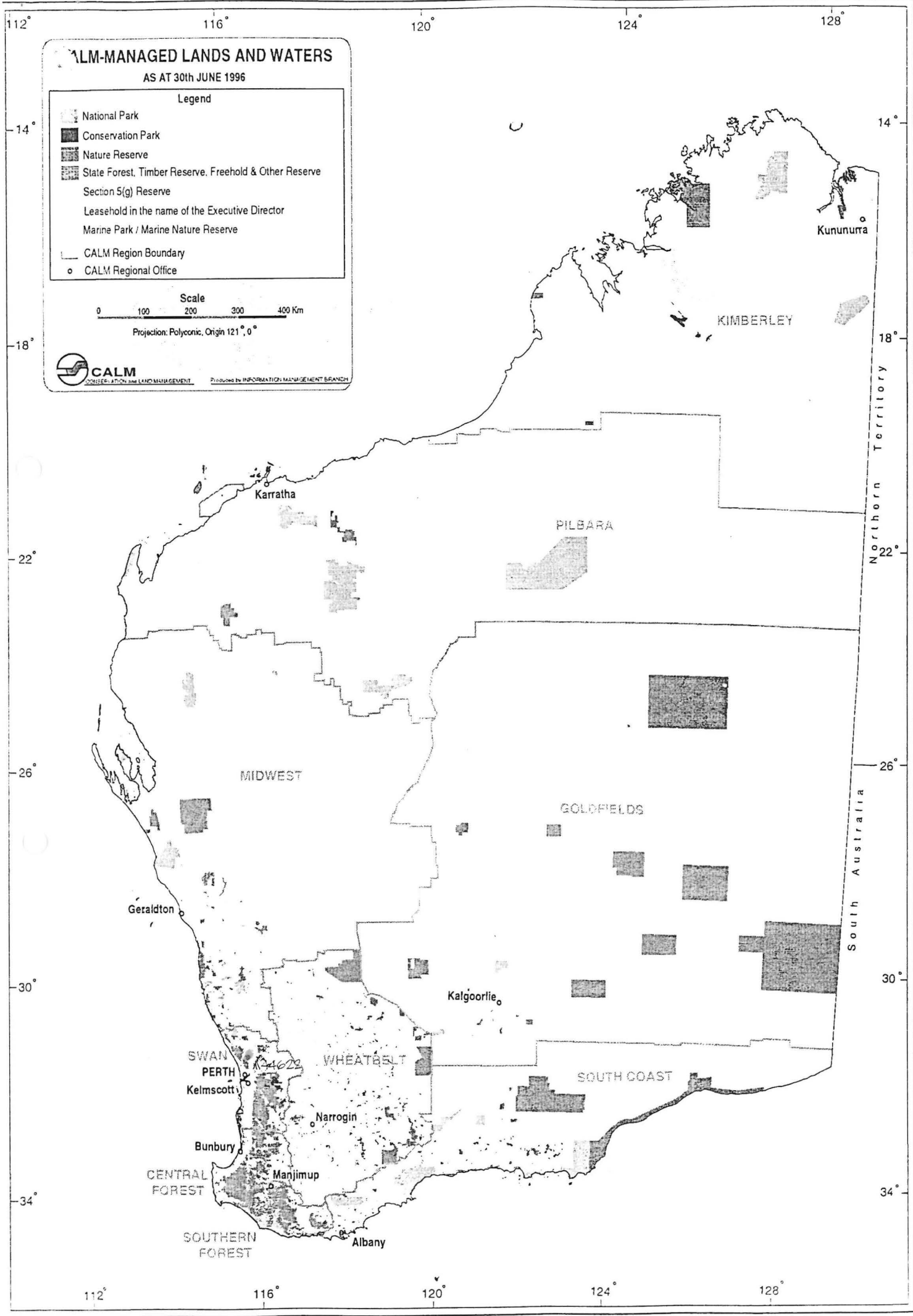

CALM-MANAGED LANDS AND WATERS

AS AT 30th JUNE 1996

Legend

- National Park
- Conservation Park
- Nature Reserve
- State Forest, Timber Reserve, Freehold & Other Reserve
- Section 5(g) Reserve
- Leasehold in the name of the Executive Director
- Marine Park / Marine Nature Reserve
- CALM Region Boundary
- CALM Regional Office

Scale
 0 100 200 300 400 Km
 Projection: Polyconic, Origin 121°, 0°

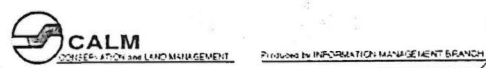

Kununurra

KIMBERLEY

PILBARA

MIDWEST

GOLDFIELDS

WHEATBELT

SOUTH COAST

SWAN PERTH

CENTRAL FOREST

SOUTHERN FOREST

Manjimup

Narrogin

Kalgoorlie

Karratha

Geraldton

Bunbury

Albany

Northern Territory

South Australia

1941

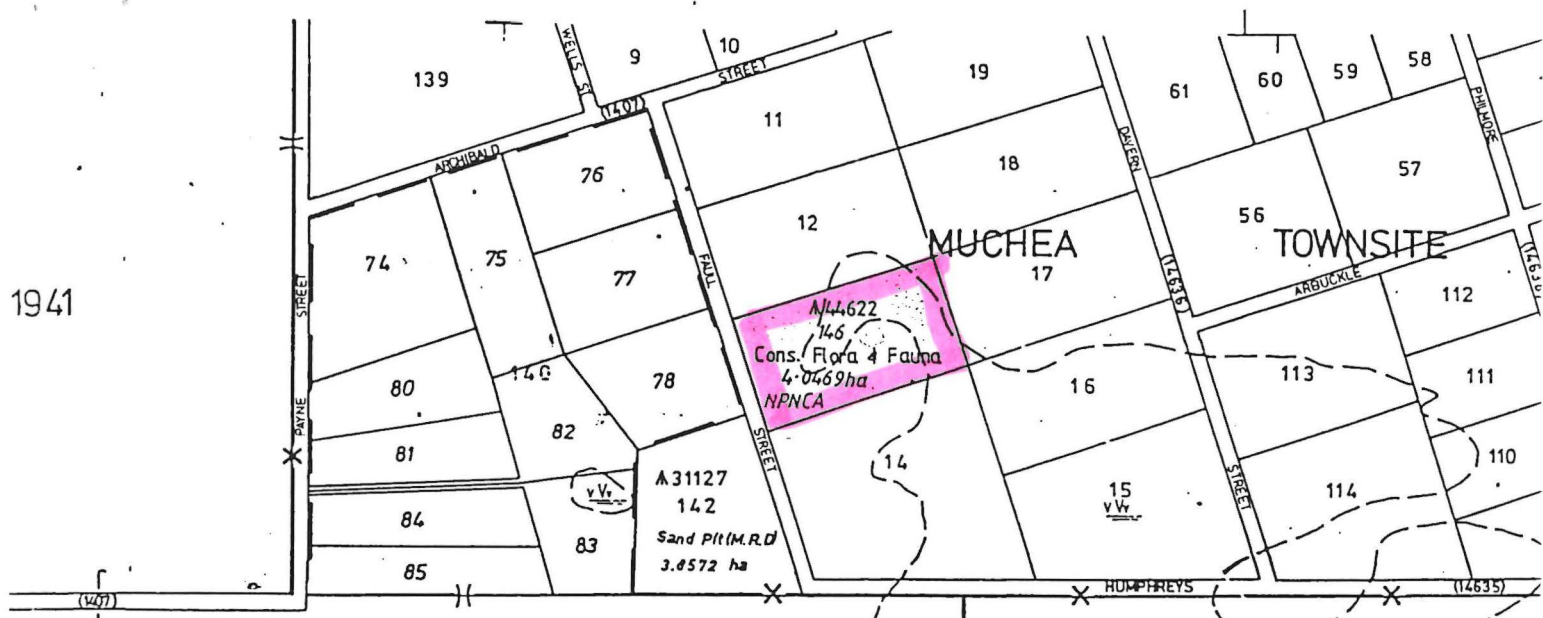

1953

517

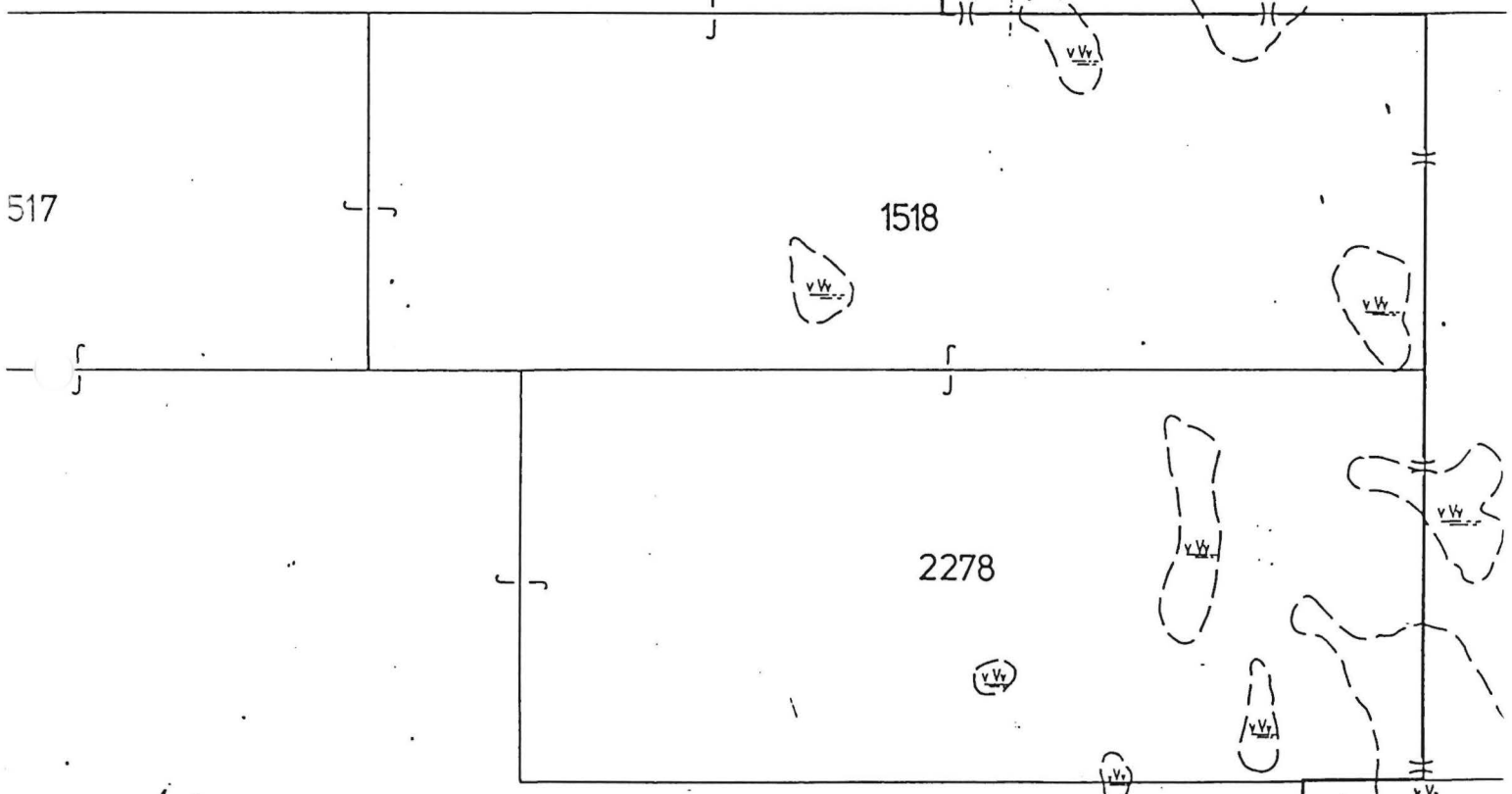

Pt. DOLA Plan Swan BG.35/4.5
 SCALE 1:10 000

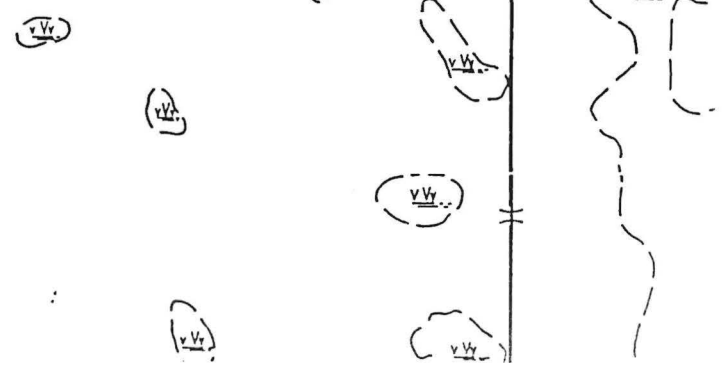

1 MAIN OF
Townsite of
MUCHEA

No. Page		Bearing Distance		Latitudes		Departures		Multipliers		Double	
Field Book				N + S -		E + W -		+ -		+ -	

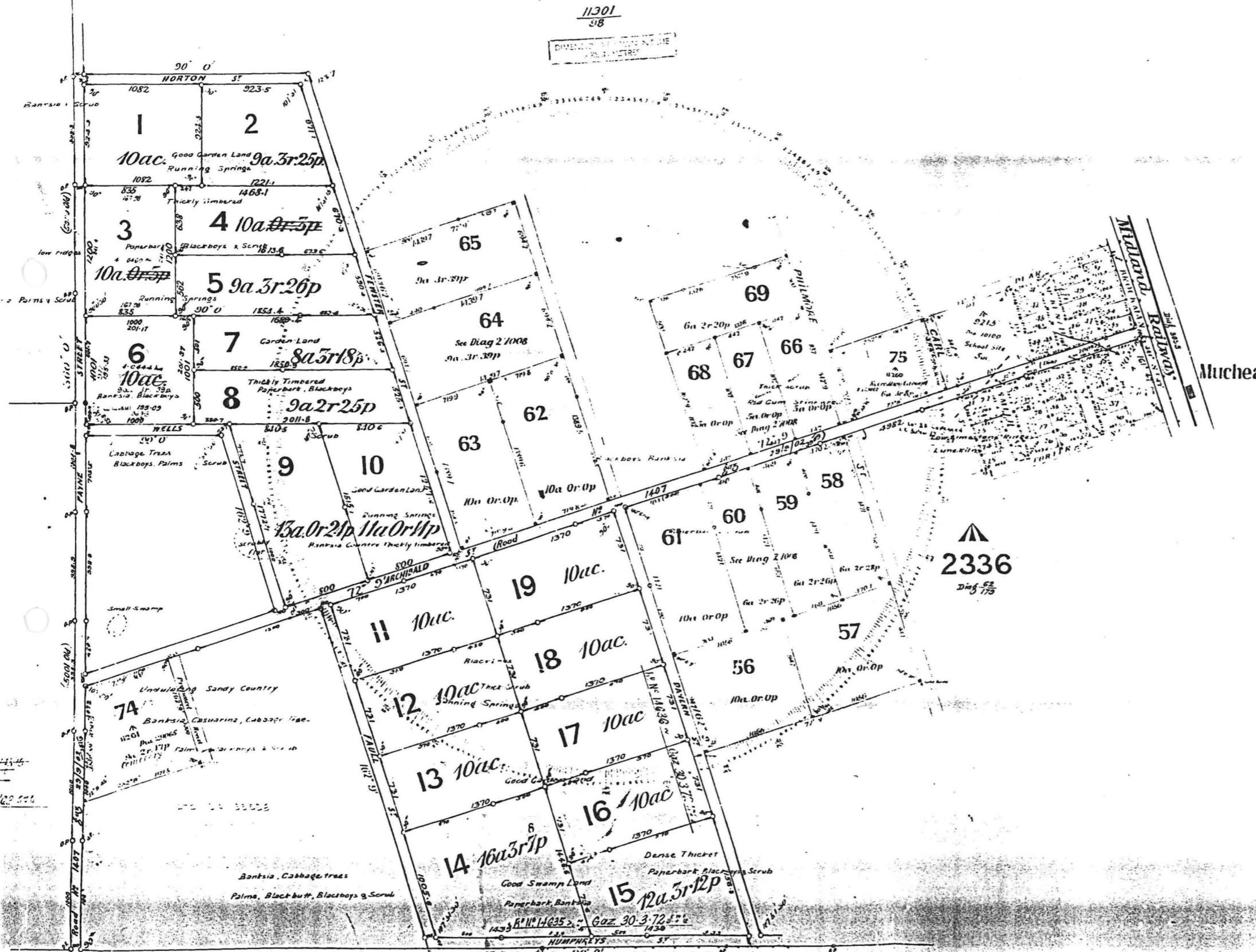

Grid area for survey calculations, consisting of a large table with columns for bearings and distances.

REFERENCE TO CORNER

Corner	Bearing	Distance to	Description of Tree
A			
B			
C			
D			
E			
F			
G			
H			
I			
J			
K			
L			
M			
N			
O			
P			
Q			
R			
S			

Azimuth observed at or assumed from 2336
Date of Marking 4/1/53
Field Book No. 74
Scale 5 Chains to 1"

Passed 1953

49/158
SURVEYORS CERTIFICATE

I hereby certify that I personally performed the Survey represented on this Plan, which to the best of my belief is accurate, and the work has been executed in accordance with the Regulations for the guidance of Surveyors.

A. J. Well

Licensed Surveyor



PLAN 749