

RESERVE ACTION SHEET - CONSERVATION RESERVES

RESERVE No. 44669 & 44670

REASON FOR ACTION

The creation of a 5(1)(h) reserve for the purpose 'Conservation, Navigation, Communication, Meteorology and Survey' and the creation of a new nature reserve for the purpose 'Conservation of Flora and Fauna', both vested in the Conservation Commission.

Area: 0.03 & 1.2 hectares

Due to increasing use of satellite aided navigation and AMSA'S desire to rationalise it's property holdings the Commonwealth has been divesting properties containing lighthouses and marine navigational aids. Reserve 44669 on Tanner Island is a former AMSA property which will be leased back to AMSA to permit continued operation of lighthouse facilities. Reserve 44670 on Tanner Island is a former AMSA property, which will now be managed as a nature reserve.

- Date of DOLA's advice: 1 December 2000 See folio: 23
- Plans at folios: 28,27

OFFICER	ACTION	
1	CONSERVATION ESTATE OFFICER	<ul style="list-style-type: none"> - Fill in above details _____ - Attach copies of DOLA's advice to file _____ <p>Send copies of advice & maps to:</p> <ul style="list-style-type: none"> - Lisa Wright, Woodvale _____ - District Manager, Broome _____ - Regional Manager, Kununurra _____ <p>Recommended IUCN classification: _____ V</p>
2	LAND ACQUISITIONS OFFICER	<p>To note: _____</p>
3	MANAGER, PLANNING & VISITOR SERVICES	<p>To note & approve IUCN classification: _____</p>
4	DIRECTOR, NATURE CONSERVATION/ NATIONAL PARKS	<p>To note: _____</p>
5	INDEX CLERK, RECORDS	<p>To note: _____</p>
6	CONSERVATION ESTATE OFFICER	<p>Attach copy of Reserve Details to inside cover of new file _____</p>

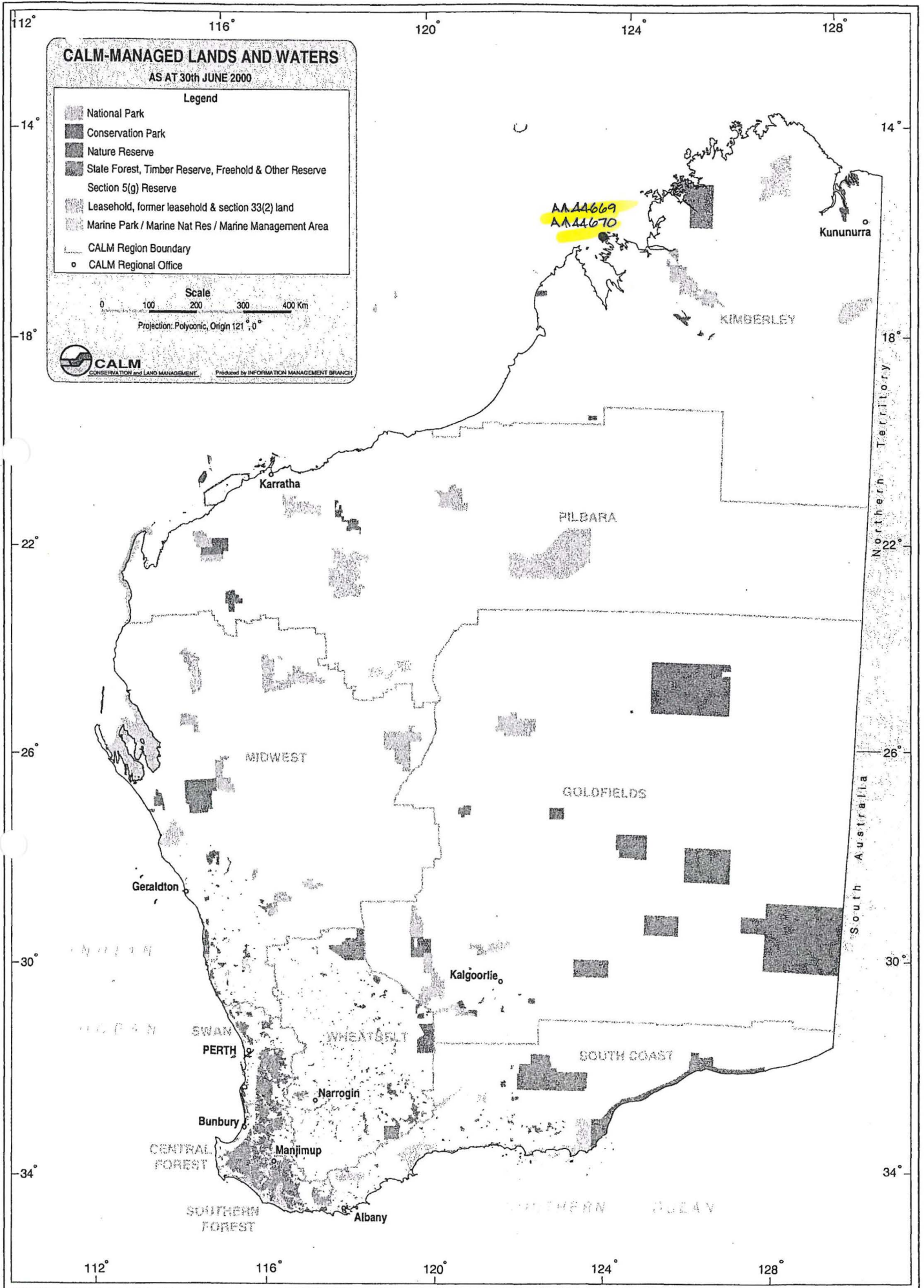

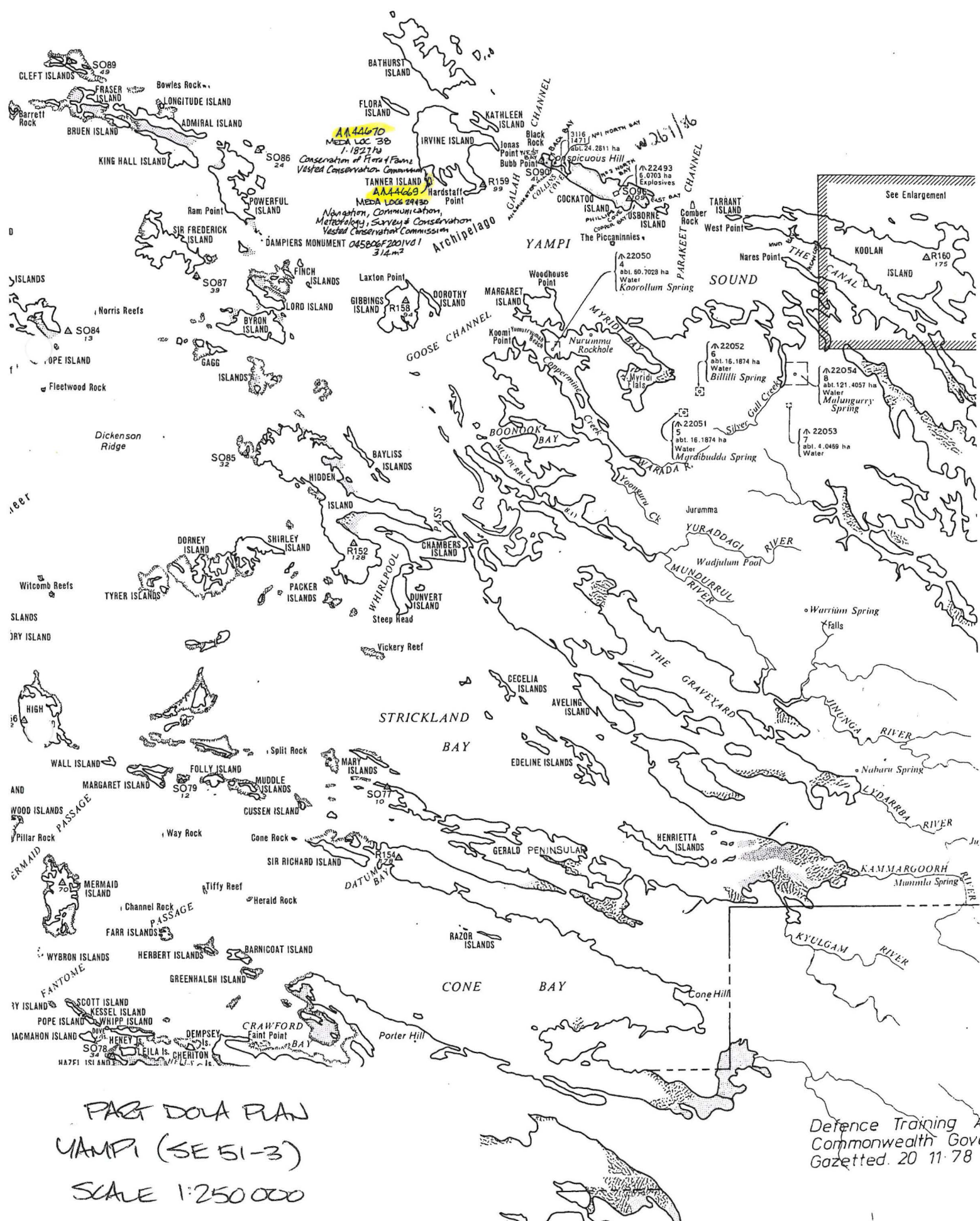

PAGE DOVA PLAN
 YAMPI (SE 51-3)
 SCALE 1:250 000

Defence Training &
 Commonwealth Govt
 Gazetted 20 11 78

**Customer Advices for Reserve Actions
1/06/2001 - 30/06/2001**

1/06/2001 - 30/06/2001

Reserve No.	Land Description	DOLA File No.	Volume/Folio	Action	Document No.	Registered	Street Name	Area	Public Plans
18571	De Witt District	11765-1904-07RO	0000-000	Amendment of Reserve to To include De Witt Location 547 on Land Administration Miscellaneous Diagram E80, its area remaining unaltered at 258,4461 ha.	H602796	21/11/2000		0 sqm	
37338	Gascoyne Location 303 on Land Administration Diagram 73804		3060-582	Amendment of Reserve to To include 820 square metres of UCL formerly exclded from Reserve 24869 by Section 9 (a) Reserves Act 1994, the area of Reserve 37338 now increased to 1225 square metres.	H612391	01/12/2000		0 sqm	
37383	Gascoyne Location 302 on Land Administration Diagram 73803		3060-581	Amendment of Reserve to To include 663 square metres of UCL formerly exclded from Reserve 24869 by Section 9(b) Reserves Act 1994, the area of Reserve 37383 now increased to 1068 square metres.	H612354	01/12/2000		0 sqm	
41683	Peel Estate Lot 1360 Peel Estate Lot 1361 Peel Estate Lot 1412 Peel Estate Lot 1413		3093-293	Amendment of Reserve to To comprise Peel Estate Lot 1361 on Land Administration Diagram 89487 and Peel Estate Lot 1422 on Land Administration Plan 19530 in lieu of Peel Estate Lots 1360, 1412 & 1413.	H762400	30/05/2001		0 sqm	
41683	Peel Estate Lots 1360 on Land Administration Diagram 89486 and Peel Estate Lot 1361 on Land Administration Diagram 89487		3093-293	Amendment of Reserve to To include Peel Estate Lots 1412 & 1413 and exclude the portion of Peel Estate Lot 1360 as shown on Land Administration Diagram 92771.	H762398	30/05/2001		0 sqm	
43303			3103-648	Revocation of Management Order () for the designated purpose of "".	H612300	04/12/2000		0 sqm	
43303	De Witt Location 320 on Land Administration Diagram 91850		3103-646	Change of Purpose to "Navigation, Communication, Meteorology & Survey."	H612301	04/12/2000		0 sqm	
44669	Meda Location 29 Meda Location 30	Tanwals	3061-299	Reserve Creation for the designated purpose of "Navigation, Communication, Meteorology, Survey and Conservation."	H612380	01/12/2000		0 sqm	
44670	Meda Location 38 on Land Administration Reserve Diagram 1436		3108-297	Reserve Creation for the designated purpose of "Conservation of Flora and Fauna".	H612379	01/12/2000		0 sqm	
44672	De Grey locallon 141 on Land Administration Diagram 67206		3107-785	Reserve Creation for the designated purpose of "Navigation, Communication, Meteorology, Survey and Conservation."	H612344	04/12/2000		0 sqm	
44676	Sussex Location 5383 on Land Administration Diagram 71570		3121-246	Reserve Creation for the designated purpose of "Navigation, Communication, Meteorology, Survey and Conservation."	H612378	01/12/2000		0 sqm	
44685	Plantagenet Location 8069 on Land Administration Diagram 95010 Plantagenet Location 7847 on Land Administration Miscellaneous Diagram 547		3118-238	Reserve Creation for the designated purpose of "Navigation, Communication, Meteorology, Survey and Conservation."	H612432	04/12/2000		0 sqm	
44686	Plantagenet Location 7861 on Land Administration Reserve Diagram 1439		3107-835	Reserve Creation for the designated purpose of "Conservation of Flora and Fauna".	H612433	04/12/2000		0 sqm	

S(15) + NR
28

**Customer Advices for Reserve Actions
1/05/2001 - 31/05/2001**

1/05/2001 - 31/05/2001

Reserve No.	Land Description	DOLA File No.	Volume/Folio	Action	Document No.	Registered	Street Name	Area	Public Plans
37338			3060-582	Revocation of Management Order () for the designated purpose of "".	H612359	04/12/2000		0 sqm	
37338	Gascoyne Location 303 on Land Administration Diagram 73804		3060-582	Change of Purpose to "Conservation, Navigation, Communication, Meteorology & Survey."	H612360	04/12/2000		0 sqm	
37383			3060-581	Revocation of Management Order () for the designated purpose of "".	H612356	04/12/2000		0 sqm	
37383	Gascoyne Location 302 on Land Administration Diagram 73803		3060-581	Change of Purpose to "Conservation, Navigation, Communication, Meteorology & Survey."	H612357	04/12/2000		0 sqm	
44669	Meda Location 29 on Land Administration Miscellaneous Diagram 555 Meda Location 30 on Land Administration Miscellaneous Diagram 555		3061-299	Reserve Creation for the designated purpose of "Navigation, Communication, Meteorology, Survey and Conservation."	H612391	04/12/2000		0 sqm	

Dimensions shown hereon are SUBJECT TO SURVEY

FORMERLY PART LOCATION 11

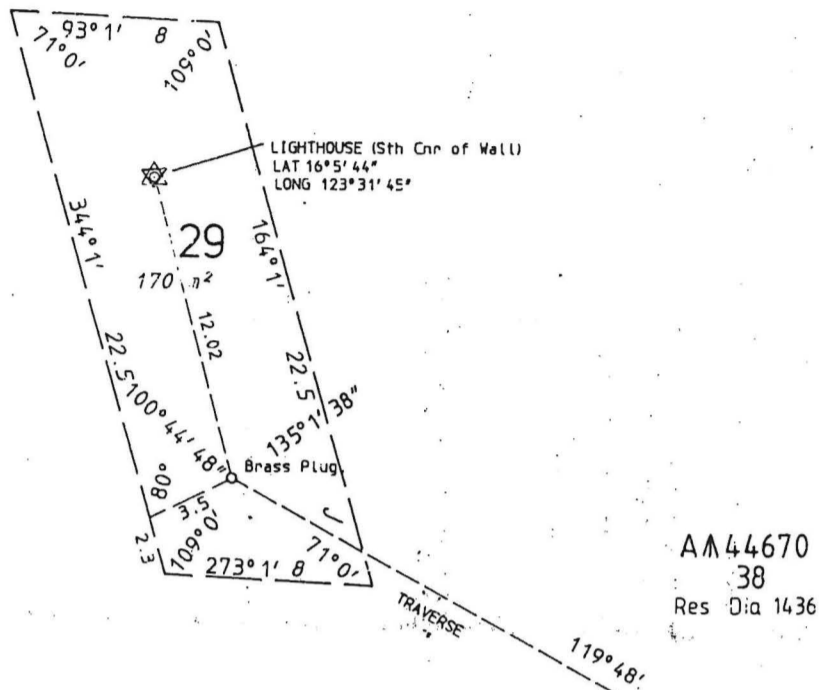

TANNER

IRVINE ISLAND

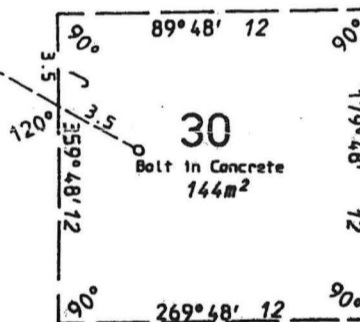
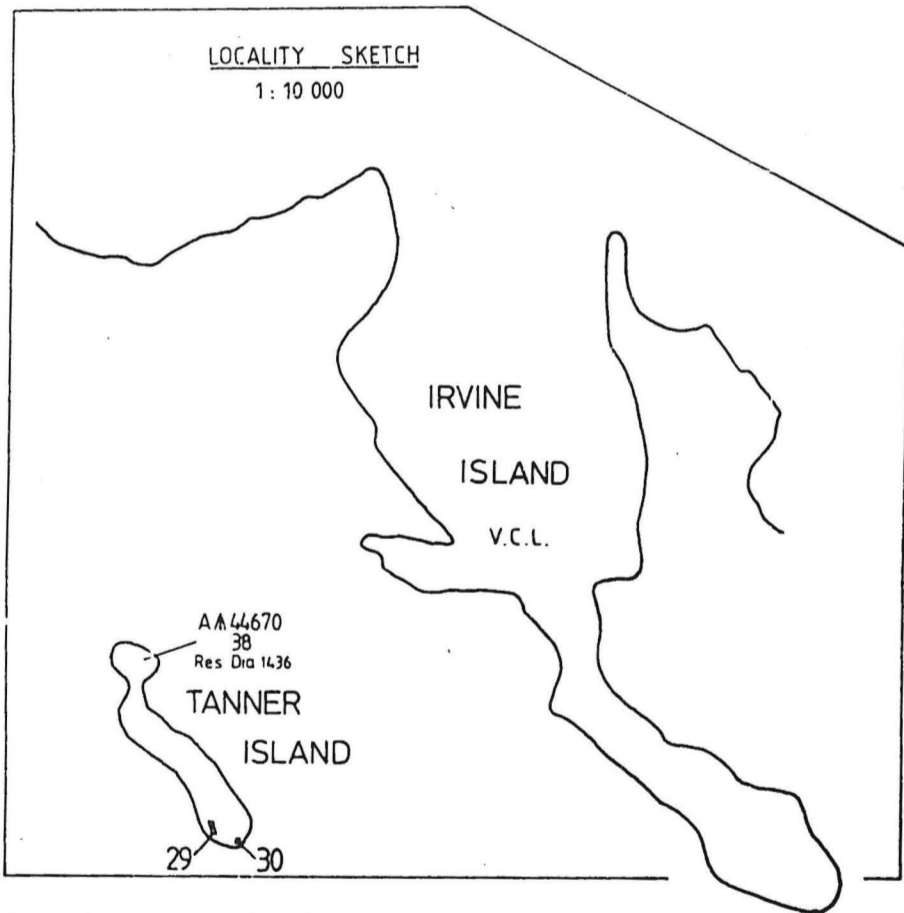

IN ORDER FOR DEALINGS

Subject to

Reversion

Gr. 1220/598

[Signature]
For Authorised Land Officer

1.11.00
Date



MEDA LOCATIONS 29 & 30 CREATED ON THIS DIAGRAM
Water lines on this diagram do not necessarily depict an exact cadastral boundary.

RESERVE No. A44669 Purpose Conservation & Lighthouse		FILE No. 2082/996
DISTRICT. MEDA		SCALE 1:250 All measurements in metres
Public Plan YAMPI (250) (55.5, 22)	SUBJECT TO SURVEY	
Reference	AMENDMENTS	
Prepared by AUSLIG	Gazette	Page Initials
Checked <i>Taylor</i> Date <i>6.6.96</i>		
Approved <i>[Signature]</i> Date <i>16.1.97</i>		
Manager Statutory Services		
		Gazetted Page
		Recorded on Public Plan
		Registered B. TAYLOR Date For Manager Statutory Services Survey Index Plan YAMPI (250)
		DEPT. OF LAND ADMINISTRATION MISCELLANEOUS DIAGRAM No. 555