



DOLA

Department of LAND ADMINISTRATION

↑ 51737

2373
28

MIDLAND SQUARE, MIDLAND
WESTERN AUSTRALIA
Postal Address: PO Box 2222
Midland, Western Australia 6056

Your Ref:

Our Ref: 2719/1964 NB:DR

Telephone: 273 7286 Fax: 273 7683 COMO, W.A.

Enquiries: MR N BUKHARY

DEPARTMENT OF CONSERVATION
AND LAND MANAGEMENT
26 FEB 1997
COMO, W.A.

DEPARTMENT OF CONSERVATION
AND LAND MANAGEMENT
31 JAN 1997
COMO, W.A.

EXECUTIVE DIRECTOR
DEPARTMENT OF CONSERVATION
AND LAND MANAGEMENT
PO BOX 104
COMO 6152.

DEPARTMENT OF CONSERVATION
AND LAND MANAGEMENT
03 FEB 1997
COMO, W.A.

Dear Sir

RESERVE 44698

I advise for your information that Executive Council has:-

1. approved of Kent Location 2145 being set apart as Reserve No. **44698** for the designated purpose of "National Park".
2. issued a Proclamation classifying as of Class "A" Reserve No. 44698 (Kent Location 2145) "National Park".

Notice to this effect was published in the Government Gazette dated 10 January 1997, and I enclose a print of the said reserve.

Yours faithfully

K. EMROSE
For

K EMROSE
A/MANAGER
ACQUISITIONS, ROADS & RESERVES
LAND OPERATIONS DIVISION

78/197
Enc.

01DRRE14(10)

Note: copy placed on
025728F3201,
(Fitz. River NP)

1. file-

SENT DIRECT
2. Reserves Clerk
MRB

→ CLERK, WOODVALE - FYI

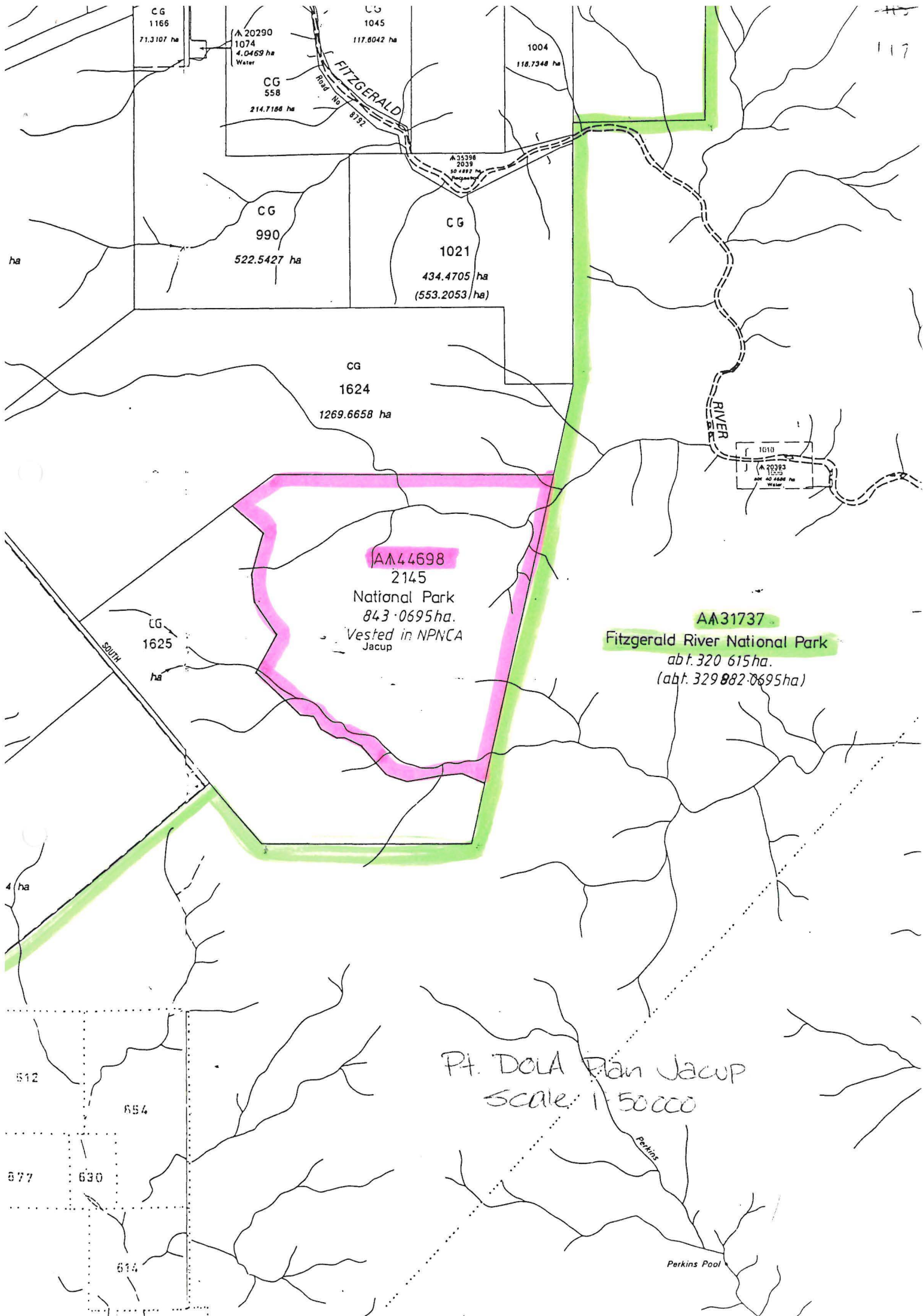

CG 1166
71.3107 ha

CG 1045
117.8042 ha

1004
118.7348 ha

A 20290
1074
4.0469 ha
Water

CG 558
214.7188 ha

FITZGERALD
Road No 8192

A 20338
2038
50.4882 ha
Perkins

CG 990
522.5427 ha

CG 1021
434.4705 ha
(553.2053 ha)

CG 1624
1269.6658 ha

RIVER

1010
A 20393
1210
50.4048 ha
Water

AA44698
2145
National Park
843.0695 ha.
Vested in NPNCA
Jacup

AA31737
Fitzgerald River National Park
abt. 320 615 ha.
(abt. 329 882.0695 ha)

CG 1625
ha

4 ha

512

654

677

630

614

Pt. DOLA Plan Jacup
Scale: 1:50000

Perkins

Perkins Pool

Schedule II

DOLA File

Description of Land

- 2672/973 Portion of Plantagenet Location 50 being Lot 63 on Diagram 64880 and being the balance of the land in Certificate of Title Volume 1329 Folio 56
- 1005/996 Portion of Swan Location 9897 being the land coloured brown and marked Pedestrian Accessway on Diagram 56140 and being part of the land comprised in Certificate of Title Volume 1523 Folio 750.

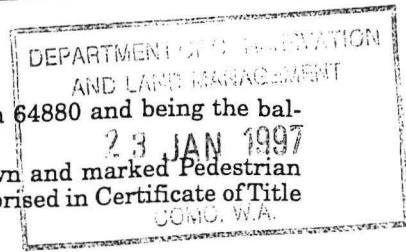

Given under my hand and the Seal of the State on 31 December 1996.

By His Excellency's Command,

G. D. KIERATH, Minister for Lands.

GOD SAVE THE QUEEN !

AA103*

TRANSFER OF LAND ACT 1893
TRANSFER OF LAND (REVESTMENT)
PROCLAMATION

WESTERN AUSTRALIA } By His Excellency Major General Philip Michael
 P. M. Jeffery, } Jeffery, Companion of the Order of Australia, Officer
 Governor, } of the Order of Australia (Military Division), Military
 [L.S.] } Cross, Governor of the State of Western Australia.

DOLA File 5735/950V23.

Under section 243 of the Transfer of Land Act 1893, I, the Governor acting with the advice and consent of the Executive Council, do hereby revest in Her Majesty as of her former estate, the land described in the Schedule to this Proclamation.

Schedule I

DOLA File	Description of Land	Certificate of Title	
		Volume	Folio
2029/963	Portion of Plantagenet Location 234 and being part of Lot 40 of Section B on Plan 2012 (now portion of Gledhow Lot 127)	2072	778
1324/989	Portion of Murray Location 837 the subject of Diagram 89603 (now Murray Location 2045)	2066	243
2667/994	Roebourne Town Lot 190 (now Roebourne Lot 788)	39	380A
1238/995	Brookton Lot 384 (now Brookton Lot 449)	517	180A
1238/995	Brookton Lot 416 (now Brookton Lot 450)	1734	563
1240/995	Dumbleyung Lot 24 (now Dumbleyung Lot 301)	1383	381
1240/995	Dumbleyung Lot 25 (now Dumbleyung Lot 302)	1383	382
2653/974	Portion of Wellington Location 1920.	2062	460

Given under my hand and the Seal of the State on 31 December 1996.

By His Excellency's Command,

G. D. KIERATH, Minister for Lands.

GOD SAVE THE QUEEN !

AA104*

LAND ACT 1933
CLASSIFICATION OF RESERVED LANDS
PROCLAMATION

WESTERN AUSTRALIA } By His Excellency Major General Philip Michael
 P. M. Jeffery, } Jeffery, Companion of the Order of Australia, Officer
 Governor, } of the Order of Australia (Military Division), Military
 [L.S.] } Cross, Governor of the State of Western Australia.

DOLA File 2719/964

Under section 31(1)(a) of the Land Act 1933, I, the Governor acting with the advice and consent of the Executive Council, hereby classify as of Class "A" Reserve No. 44698 comprising Kent Location 2145 with an area of 843.0695 hectares for the designated purpose of "National Park".

Local Authority—Shire of Jerramungup.

Given under my hand and the Seal of the State on 31 December 1996.

By His Excellency's Command,

G. D. KIERATH, Minister for Lands.

GOD SAVE THE QUEEN !

GLM 4/2
Ms Collins for your letter pls.
22.1.97

2719/964 - 2145 - N. Ryan

DOLA File 1502/996.

Reserve No. 44510 comprising Margaret River Lot 260 (formerly lot 1001 on Plan 17368) with an area of 5493 Square Metres for the designated purpose of "Public Recreation".

Section 20A.

Public Plan: BF29 (2) 08.01. Wallcliffe Road.

Local Authority—Shire of Augusta-Margaret River.

DOLA File 704/995.

Reserve No. 44549 comprising Wellington Location 5768 (formerly lot 366 on Plan 15446) with an area of 3043 square metres for the designated purpose of "Public Recreation".

Section 20A.

Public Plan: BG30 (2) 01.27. Lockwood Crescent.

Local Authority—City of Bunbury.

DOLA File 2078/996.

Reserve No. 44579 comprising Bunbury Lot 836 (formerly Lot 121 on Plan 21070) with an area of 480 square metres for the designated purpose of "Public Recreation".

Section 20A.

Public Plan: BG30 (2) 01.33. Apex Drive.

Local Authority—City of Bunbury.

DOLA File 2004/996.

Reserve No. 44580 comprising Wellington Location 5767 (formerly Lot 128 on Plan 21400) with an area of 1.6975 hectares for the designated purpose of "Public Recreation".

Section 20A.

Public Plan: BG30 (2) 06.34. Eaton Drive.

Local Authority—Shire of Dardanup.

DOLA File 875/996

Reserve No. 44591 comprising Swan Location 12566 (formerly Lot 340 on Plan 21097) with an area of 3069 square metres for the designated purpose of "Public Recreation"

Section 20A

Public Plan: BG 35 (1) 19.25 Mist Place

Local Authority—City of Wanneroo

DOLA File 1216/996.

Reserve No. 44662 comprising Peel Estate Lot 1411 (formerly Lot 122 on Plan 20870) with an area of 1.6337 Hectares on Plan 20870 for the designated purpose of "Drainage".

Public Plan: BG33 (10) 4.7 Hopkinson Road.

Local Authority—Shire of Serpentine Jarrahdale.

DOLA File 2719/964

Reserve No. 44698 comprising Kent Location 2145 with an area of 843.0695 hectares on Land Administration Plan 19063 for the designated purpose of "National Park"

Public Plan: Jacup (50)

Local Authority—Shire of Jerramungup

Reserve 44698 is automatically vested in the National Parks and Nature Conservation Authority pursuant to Section 7 of the CALM Act 1984.

DOLA File 1418/991.

Reserve No. 44701 comprising Esperance Location 2095 with an area of 80.9304 hectares on Land Administration Plan 18749 for the designated purpose of "Windfarm."

Public Plan: Esperance (50). Wind Farm Road.

Local Authority—Shire of Esperance.

DOLA File 1907/994.

Reserve No. 44703 comprising Bunbury Lot 759 with an area of 1985 square metres on Land Administration Diagram 91861 for the designated purpose of "Rowing Club Premises".

Public Plan: BG30 (2) 01.31 and 01.32. Cobblestone Street.

Local Authority—City of Bunbury.

DOLA File 1259/995

Reserve No. 44704 comprising Plantagenet Location 7826 (formerly Lot 11 on Diagram 80701) with an area of 5535 square metres for the designated purpose of "Drainage".

Section 20A.

Public Plan: BK26 (2) 12.07. near Ulster Road.

Local Authority—Town of Albany.

Handwritten signature: N. Ryan

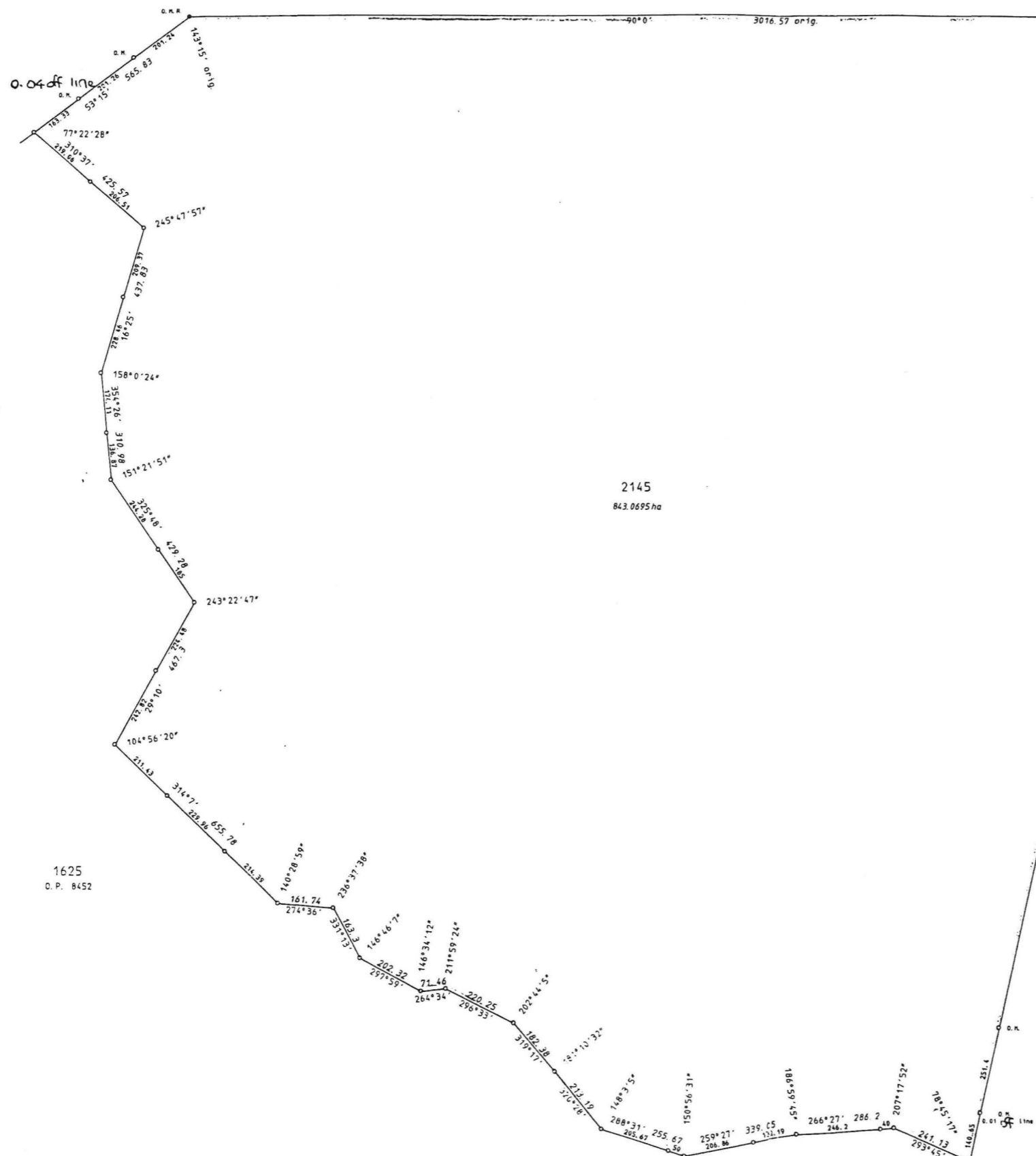

1625
O.P. 8452

2145
843.0695 ha

AA31737
2113
RES. PLAN 283 31

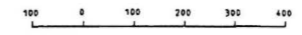

LAND DISTRICT KENT		LOCATION 2145 Reduced		 DEPT. OF LAND ADMINISTRATION PLAN 19063	
I hereby certify that:- (a) this plan of survey is a correct and accurate representation of the survey carried out by me personally / under my own personal supervision, inspection and field check and referred to Fieldbooks lodged for the purpose of this plan of survey; (b) the measurements are in strict accordance with the Licensed Surveyors (Practice of Surveyors) Regulations 1961 and in particular regulations 33 and 34 of those regulations; and (c) this survey and this plan of survey are in strict accordance with the requirements of the Licensed Surveyors (Practice of Surveyors) Regulations 1961 and the relevant law in relation thereto which is to be observed.				SCALE 1:2500 FILE 2719/964	
Licensed Surveyor: <i>[Signature]</i> Date: 14.8.95				SURVEYOR J.M. KINNEAR PUBLIC PLAN 19063	
Prepared by: JOHN KINNEAR & ASSOCIATES P.O. BOX 1429 ALBANY 6330				FIELD BOOK 59737 Pages 1-12 RECORDED _____ DATE _____ Date of marking: 8.85 SURVEY INDEX PLAN 19063	
TYPE OF VALIDATION: _____ Full Audit: _____ Date: _____ Legal Lodgment: _____ Date: _____				PLAN CERTIFIED CORRECT DEPARTMENT OF LAND ADMINISTRATION PLAN 19063	