

PROCLAMATIONS

AA101*

TRANSFER OF LAND ACT 1893
TRANSFER OF LAND (REVESTMENT)
PROCLAMATION

WESTERN AUSTRALIA
P. M. Jeffery,
Governor.
[L.S.]

} By His Excellency Major General Philip Michael
Jeffery, Companion of the Order of Australia, Officer
of the Order of Australia (Military Division), Military
Cross, Governor of the State of Western Australia.

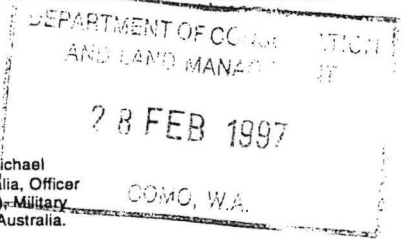

DOLA File 5735/950V17.

Under Section 243 of the Transfer of Land Act 1893, I, the Governor acting with the advice and consent of the Executive Council, do hereby revest in Her Majesty as of her former estate, the land described in the Schedules to this Proclamation.

Schedule I

DOLA File	Description of Land	Certificate of Title	
		Volume	Folio
3421/978	Lot 57 on Diagram 75200 (now Quindalup Lot 34)	1850	74
3421/978	Lot 22 on Diagram 66564 (now Quindalup Lot 33)	1672	878
3421/978	Lot 58 on Diagram 86767 (now Quindalup Lot 40)	2001	468
3310/962	Lot 134 on Plan 19400 (now Broad Water Sub Lot 43)	1983	162
4009/940	Portion of Swan Location 11549 (now Swan Locations 11549, 11550 and 11551)	2019	971
2105/993	Portion of Moorumbine Agricultural Area Lot 108 (now Moorumbine Agricultural Area Lot 271)	2081	511
1899/996	Lot 226 on Plan 21269 (now Murray Location 2044)	2068	758
3277/977	Portion of Wellington Location 50A and being the land coloured blue and marked Drain Reserve on Diagram 53371 (now Harvey Lot 21)	1011	930
1673/968	Lot 345 on Plan 21005 (now Avon Location 29166)	2064	585
892/996	Lot 362 on Diagram 88054 (now Geraldton Lot 3025)	2047	999
552/994	Lot 58 on Plan 20794 (now Cockburn Sound Location 4241)	2056	312

Schedule II

DOLA File	Description of Land
2067/996	Portion of Cockburn Sound Location 16 being the land coloured brown and marked Pedestrian Accessway on Plan 13672 and being part of the land comprised in Certificate of Title Volume 1610 Folio 401 (now Cockburn Sound Location 4299)

Given under my hand and the Seal of the State on 11 February 1997.

By His Excellency's Command,

D. J. SHAVE, Minister for Lands.

GOD SAVE THE QUEEN !

AA102*

LAND ACT 1933
CLASSIFICATION OF RESERVED LANDS
PROCLAMATION

WESTERN AUSTRALIA
P. M. Jeffery,
Governor.
[L.S.]

} By His Excellency Major General Philip Michael
Jeffery, Companion of the Order of Australia, Officer
of the Order of Australia (Military Division), Military
Cross, Governor of the State of Western Australia.

DOLA File 1673/968

Under Section 31(1)(a) of the Land Act 1933, I, the Governor acting with the advice and consent of the Executive Council, hereby classify as of Class "A" Reserve No. 44729 Comprising Avon Location 29166 with an area of 18.001 hectares for the designated purpose of "Conservation of Flora and Fauna"

Local Authority—Shire of Toodyay

Given under my hand and the Seal of the State on 11 February 1997.

By His Excellency's Command,

D. J. SHAVE, Minister for Lands.

GOD SAVE THE QUEEN !

Handwritten notes:
3: Mr Collins - for your
Litho pls. MR.
N. Ryan

LA702*

LAND ACT 1933
RESERVATION NOTICES

Made by His Excellency the Governor under Section 29.

The Crown Lands described below have been set apart as public reserves.

DOLA File 174/900V2.

Reserve No. 7449 comprising Teano Location 33 with an area of 28.3280 hectares on Land Administration Diagram 4186 for the designated purpose of "Water."

Public Plan: Peak Hill (250). Gascoyne River.

Local Authority—Shire of Meekatharra.

DOLA File 2794/995.

Reserve No. 44488 comprising Dunsborough Lot 326 with an area of 18 square metres on Land Administration Diagram 19011 for the designated purpose of "Use and Requirements of the Electricity Corporation".

Public Plan: BF30 (2) 10.01. Bird Crescent.

Local Authority—Shire of Busselton.

DOLA File 1318/996.

Reserve No. 44694 comprising Murray Location 2013 with an area of 6156 square metres on Land Administration Plan 19062 for the designated purpose of "Recreation".

Public Plan: BG 32 (2) 12.34. Pinjarrah Road.

Local Authority—Shire of Murray.

DOLA File 734/995.

Reserve No. 44706 comprising North Greenbushes Lots 149 and 150 with an area of 2024 square metres on Land Administration Plan Greenbushes 49/3 for the designated purpose of "Recreation and Park".

Public Plan: BG29 (2) 26.17. Throssell Street.

Local Authority—Shire of Bridgetown-Greenbushes.

DOLA File 689/988.

Reserve No. 44716 comprising Tom Price Lot 258 with an area of 406 square metres on Land Administration Plan 16902 for the designated purpose of "Pedestrian Accessway".

Public Plan: BK60 (2) 11.12. Allambi Way.

Local Authority—Shire of Ashburton.

DOLA File 690/988.

Reserve No. 44717 comprising Tom Price Lots 305 and 306 with an area of 277 square metres on Land Administration Plan 16902 for the designated purpose of "Drainage".

Public Plan: BK60(2) 11.12. Allambi Way.

Local Authority—Shire of Ashburton.

DOLA File 2105/993.

Reserve No. 44718 comprising Moorumbine Agricultural Area Lot 271 (formerly portion of Lot 108) with an area of 4758 square metres on Land Administration Diagram 91673 for the designated purpose of "Radio Mast Site".

Public Plan: Brookton SW (25). Beverley Road.

Local Authority—Shire of Pingelly.

DOLA File 2067/996.

Reserve No. 44722 comprising Cockburn Sound Location 4299 (formerly the area marked Pedestrian Accessway abutting Lots 91 and 100 on Plan 13672) with an area of 273 square metres for the designated purpose of "Public Utilities Services".

Public Plan: BG32 (2) 06.39. Elmore Way.

Local Authority—City of Mandurah.

DOLA File 1673/968

Reserve No. 44729 comprising Avon Location 29166 (formerly Lot 345 on Plan 21005) with an area of 18.001 hectares for the designated purpose of "Conservation of Flora and Fauna"

Section 20A

Public Plans: BH35 (5) 3.10 and Toodyay NE (25) Drummondi Drive.

Local Authority—Shire of Toodyay

Reserve 44729 is automatically vested in the National Parks and Nature Conservation Authority pursuant to Section 7 of the CALM Act 1984.

DOLA File 1357/996.

Reserve No. 44736 comprising Margaret River Lot 261 with an area of 1.4238 hectares on Land Administration Diagram 92821 for the designated purpose of "Municipal Offices, Park and Recreation"

Public Plans: BF29 (2) 09.01 and 09.02. Railway Terrace and Wallcliffe Road.

Local Authority—Shire of Augusta-Margaret River.

1. 1. 1. 1. 1. Ryan

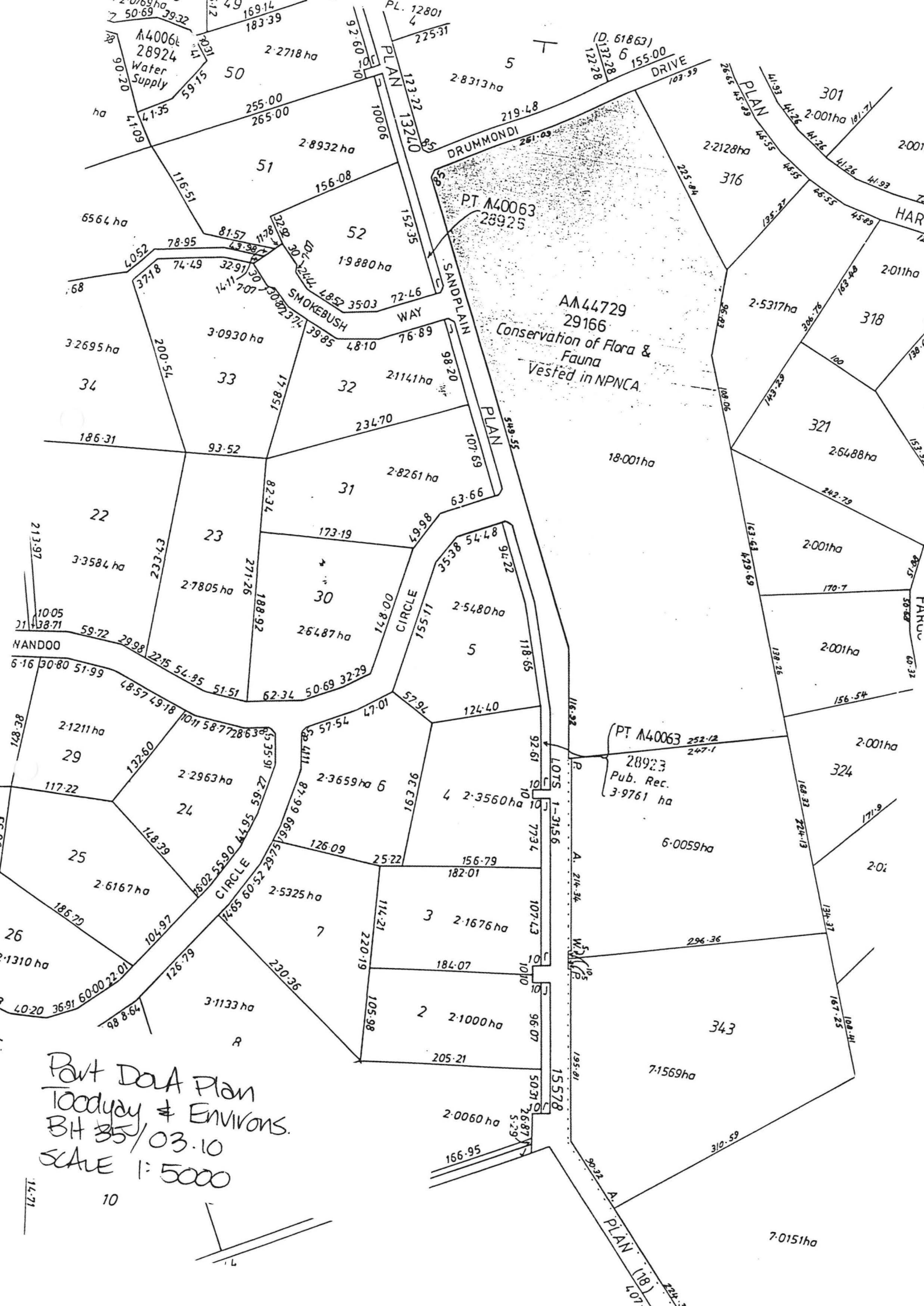

Part DCA Plan
 Today & Environs.
 BH 35/03.10
 SCALE 1:5000

10

14.71

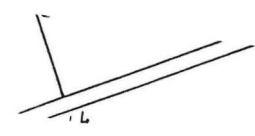

PLAN (18)
 507

7.0151ha

222.3

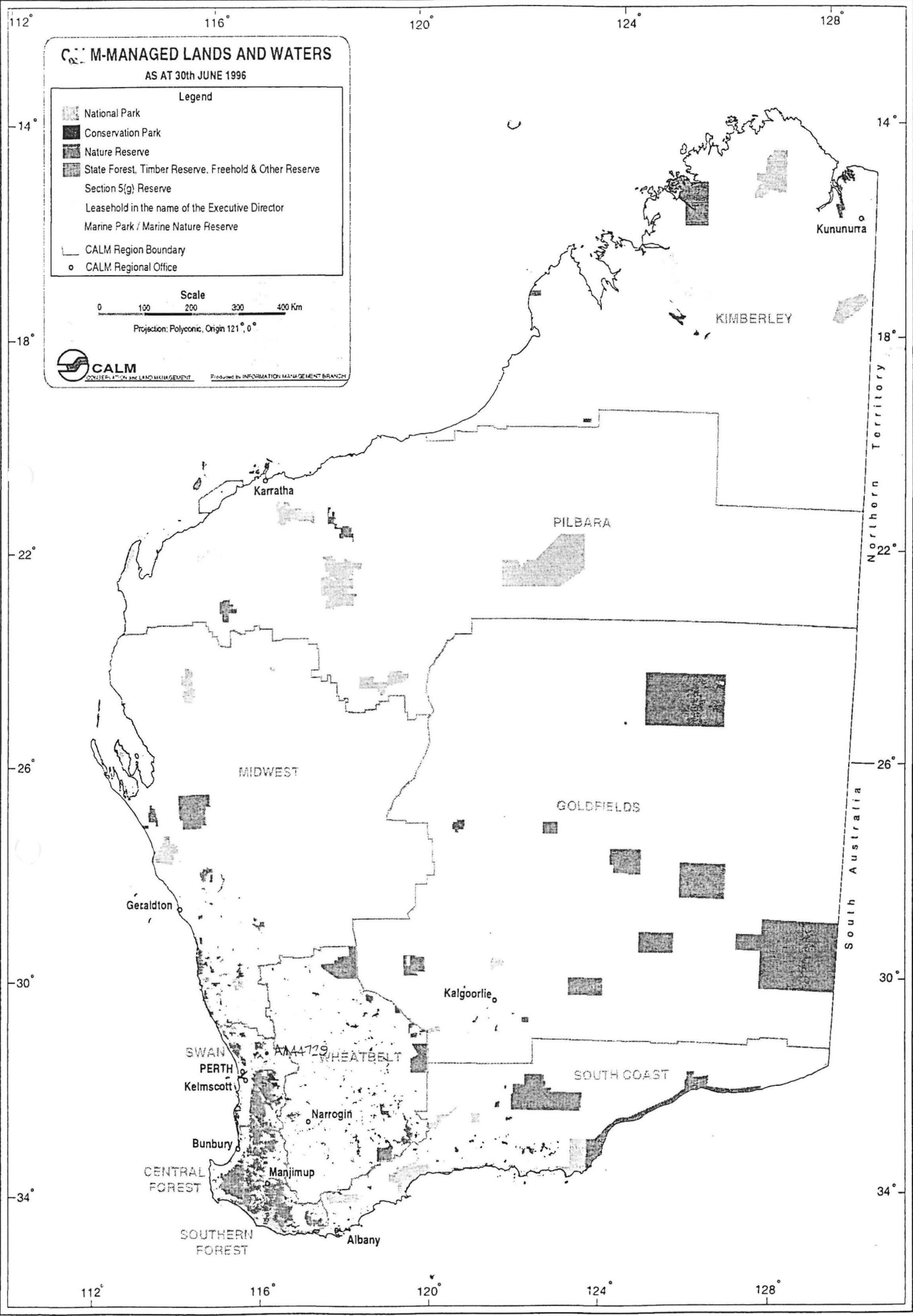

CALM-MANAGED LANDS AND WATERS

AS AT 30th JUNE 1996

Legend

- National Park
- Conservation Park
- Nature Reserve
- State Forest, Timber Reserve, Freehold & Other Reserve
- Section 5(g) Reserve
- Leasehold in the name of the Executive Director
- Marine Park / Marine Nature Reserve
- CALM Region Boundary
- CALM Regional Office

Scale

0 100 200 300 400 Km

Projection: Polyconic, Origin 121°, 0°



CALM
CONSERVATION AND LAND MANAGEMENT

Produced by INFORMATION MANAGEMENT BRANCH

Northern Territory
South Australia