

RESERVE ACTION SHEET - CONSERVATION RESERVES

RESERVE No. **44977**

REASON FOR ACTION

- Creation of a Class "A" Reserve vested in the NPNCA for the purpose of "Conservation of Flora and Fauna". Area: 26.5519 ha.
- Reserve created under Section 20 of the Town Planning and Development Act, as a result of subdivision of Birchmont Estate at Mealup. Adjoins Class "A" Reserve 23756 (Kooljerrenup Nature Reserve)
- Gazettal date: 9 December 1997 See folios 318, 319
- Plans at folios 298 - 301, 320, 321

	OFFICER	ACTION
1	RESERVES <i>SC</i>	- Fill in above details _____ - Attach copies of gazettal notices to file _____
2	INDEX CLERK, RECORDS	- Index reserve's name _____ - Index reserve's number _____
3	RESERVES CLERK <i>SC</i>	Send copies of gazettal notices and Map to: - Clerk, Woodvale _____ - District Manager, Dwellingup _____ - Regional Manager, Swan _____
4	CONSERVATION ESTATE OFFICER	To note: <i>Sharon Colliss.</i>
5	LAND ACQUISITIONS OFFICER	To note:
6	MANAGER, PLANNING & VISITOR SERVICES	To note:
7	DIRECTOR, NATURE CONSERVATION/ NATIONAL PARKS	To note:

Schedule II

DOLA File	Description of Land
456/995	Portion of Victoria Locations 8060 and 8059 marked Pedestrian Accessway and adjoining Lot 64 on Plan 13233 being part of the land contained in Certificate of Title Volume 1582 Folio 755
456/995	Portion of Victoria Locations 8060 and 8059 marked Pedestrian Accessway and adjoining Lot 76 on Plan 11965 being part of the land contained in Certificate of Title Volume 1477 Folio 805
435/997	Portion of Canning Location 21 being the land marked Drain Reserve adjoining Lots 173 and 181 to 184 inclusive on Plan 10416 and being part of the land comprised in Certificate of Title Volume 1343 Folio 464.(now Canning Location 4123)
1706/997	Portion of Swan Location 84 being the land marked R.O.W. on Diagram 44993 and being the balance of the land remaining in Certificate of Title Volume 1350 Folio 377
1616/997	Portion of Swan Location K being the land coloured brown and marked Pedestrian Accessway adjoining Lots 414 and 391 on Plan 14980 and being part of the land comprised in Certificate of Title Volume 1692 Folio 364.

Given under my hand and the Seal of the State on 2 December 1997.

By His Excellency's Command,

DOUG SHAVE, Minister for Lands.

GOD SAVE THE QUEEN !

AA106*

LAND ACT 1933

CLASSIFICATION OF RESERVED LANDS

PROCLAMATION

WESTERN AUSTRALIA
P. M. Jeffery,
Governor.
[L.S.]

} By His Excellency Major General Philip Michael
Jeffery, Companion of the Order of Australia, Officer
of the Order of Australia (Military Division), Military
Cross, Governor of the State of Western Australia.

DOLA File: 01878-1997-01RO.

UNDER Section 31 (1)(A) of the Land Act 1933, I, the Governor acting with the advice and consent of the Executive Council, hereby classify as of Class 'A' Reserve No 44977 Comprising (Murray Locations 2057, 2069 and 2070) with an area of 26.5519 hectares for the designated purpose of "Conservation of Flora and Fauna"

Local Authority: Shire of Murray.

DOLA File: 01877-1997-01RO.

UNDER Section 31 (1)(A) of the Land Act 1933, I, the Governor acting with the advice and consent of the Executive Council, hereby classify as of Class 'A' Reserve No 44978 Comprising (Murray Locations 2071 and 2072) with an area of 34.7314 hectares for the designated purpose of "Conservation of Flora and Fauna"

Local Authority: Shire of Murray.

Given under my hand and the Seal of the State on 2 December 1997.

By His Excellency's Command,

DOUG SHAVE, Minister for Lands.

GOD SAVE THE QUEEN !

AGRICULTURE

AG301

PERTH MARKET ACT 1926

PERTH MARKET AMENDMENT BY-LAWS 1997

Made by the Perth Market Authority and approved and confirmed by the Governor in Executive Council.

Citation

1. These by-laws may be cited as the Perth Market Amendment By-laws 1997. 8.1.98 GJM 2/11 See p 320-322.

1. C/S, Please change B/Up at page 312

Name	Lease or Licence No.	District	Reason	Corres No.	Plan
Reynolds, Peter William & Reynolds, Judith Margaret	338/20049	Dinninup Lot 10	Non-Compliance with Conditions	3234/979	BH29/PTShts 14.18, 14.19, 15.18, 15.19
Lane, Cornelius Joseph & Wegman, Wilhelmina	345B/2168	Menzies Lot 403	Non-Compliance with Conditions	1787/985	Menzies townsite
Lane, Cornelius Joseph & Wegman, Wilhelmina	345B/2169	Menzies Lot 1100	Non-Compliance with Conditions	1995/994	Menzies townsite
Farmtell Management Services Pty Ltd	3116/11724	Bulara Location 34	Non-Compliance with Conditions	608/982v2	DF 72/7.5

Date: 5 December 1997.

A. A. SKINNER, Chief Executive Officer.

LA701*

**LAND ACT 1933
RESERVATION NOTICE**

Made by His Excellency the Governor under Section 29.

The Crown Land described below has been set apart as public reserves.

DOLA File: 01496-1989-01RO.

Reserve No 43874 comprising Swan Location 12361(formerly Lot 502 on Plan 16959) with an area of 13.1506 hectares for the designated purpose of "Public Recreation"

Section 20A

Public Plan/s: BG35 (2) 22.05, 22.06 and 22.07. Apple Street

Local Authority: Shire of Swan.

DOLA File: 02925-1994-01RO.

Reserve No 44612 comprising Swan Location 12224 (formerly Lot 1 on Plan 20182) with an area of 1.9210 hectares for the designated purpose of "Public Recreation"

Section 20A

Public Plan/s: BG34 (2) 21.29. Waterhall Road

Local Authority: Shire of Swan.

DOLA File: 02739-1996-01RO.

Reserve No 44973 comprising Carnamah Lot 156 (formerly portion of Victoria Location 1936 and marked Pedestrian Access Way on Diagram 64734) with an area of 77 square metres for the designated purpose of "Pedestrian Accessway"

Section 20A

Public Plan/s: BG40 (2) 13.35. Bierman Place

Local Authority: Shire of Carnamah.

DOLA File: 01878-1997-01RO.

Reserve No 44977 comprising Murray Locations 2057 and 2069 (formerly Lots 100 and 101 respectively on Diagram 91395) and Location 2070 (formerly Lot 103 on Plan 21533 sheets 1-3 inclusive) with an area of 26.5519 hectares for the designated purpose of "Conservation of Flora and Fauna"

Section 20A

Public Plan/s: BG 32 (10) 1.4 & 1.5. Mills Road, Pioneer Place and Birch Drive

Local Authority: Shire of Murray.

DOLA File: 01877-1997-01RO.

Reserve No 44978 comprising Murray Locations 2071 (formerly Lot 104 on Plan 21534) and 2072 (formerly Lot 105 on Plan 21535) with an area of 34.7314 hectares for the designated purpose of "Conservation of Flora and Fauna"

Section 20A

Public Plan/s: BG32 (10) 1.4 & 1.5. Birch Drive and Mills Road

Local Authority: Shire of Murray.

DOLA File: 00435-1997-01RO.

Reserve No 45087 comprising Canning Location 4123 (formerly the area coloured blue and marked as 'Drain Reserve' on Plan 10416) with an area of 3621 square metres for the designated purpose of "Drain"

Section 20A

Public Plan/s: BG34 (2) 17.14. High Road and Brampton Way

Local Authority: City of Canning.

DOLA File: 01712-1997-01RO.

Reserve No 45094 comprising Cockburn Sound Location 4327 with an area of 6036 square metres on Land Administration Diagram 93251 for the designated purpose of "Clinic (Silver Chain)"

Public Plan/s: BG32 (2) 08.40. Lakes Road

Local Authority: City of Mandurah.

Although registered as there is no legal requirement to do so, it is reflected in DOLA's Crown Reserve Register (See page 317 for printout).

S. Colliss 7.11.98

AA4990

Cons. Flora & Faun
(abt 1658-7923)

AUSTIN BAY NATURE RES.
Vested N.P.N.C.A.
016281
1857

127
95
P.C.

Spring

2066
654

ROAD

44

ROAD

ROAD

ROAD

ROAD

ROAD

ROAD

ROAD

ROAD

ROAD

ROAD

ROAD

ROAD

ROAD

ROAD

ROAD

ROAD

ROAD

ROAD

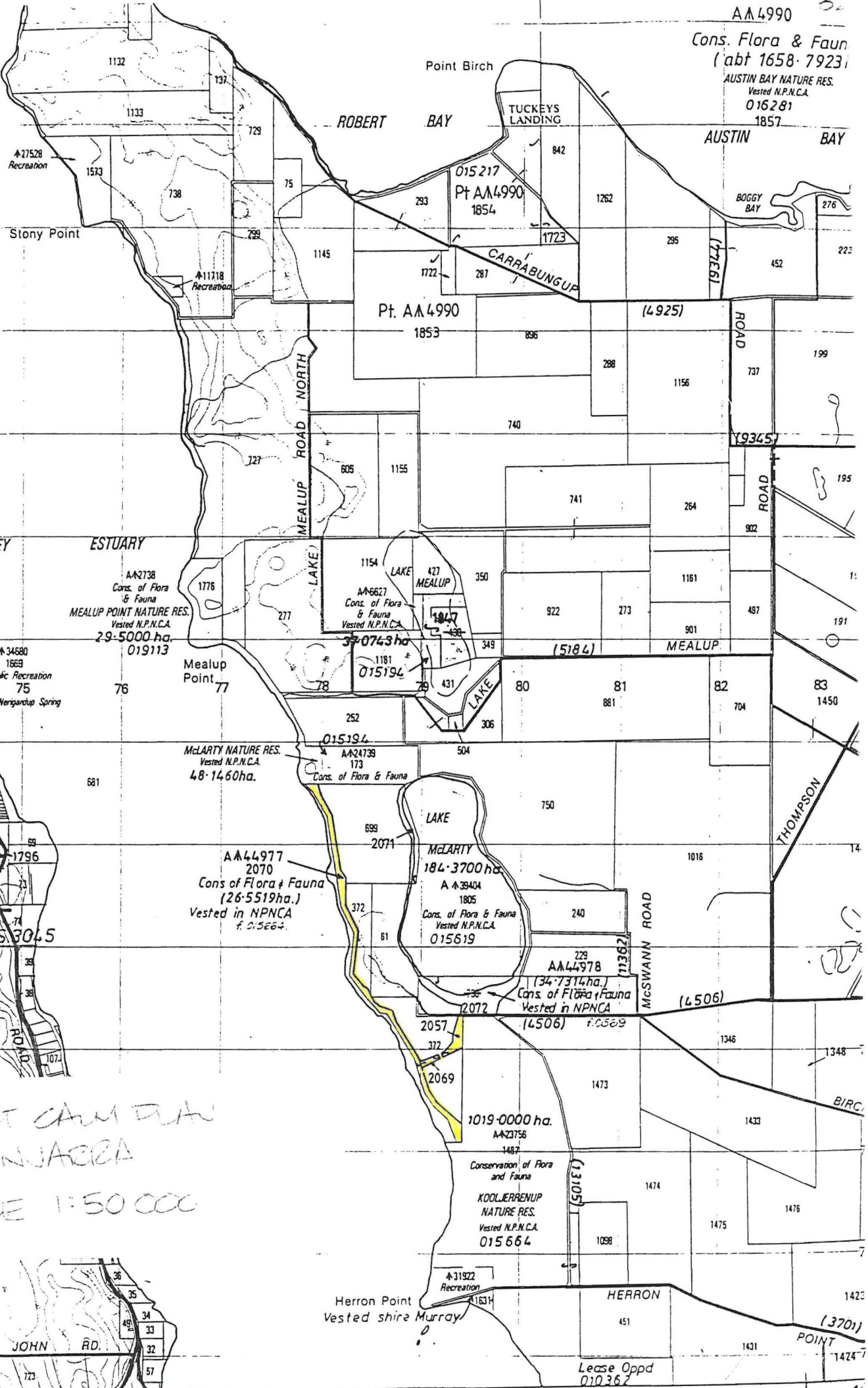

FAST CAM DRAW
 PINJARRA
 SCALE 1:50 000

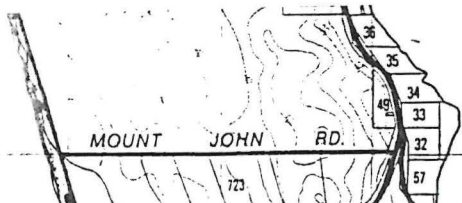

74 75 40' 76 77 78 79 380 81 82 45' 83 4'

D

DI

LAND DESCRIPTION	PLAN	VOLUME	FOLIO	BOOK
	INDEX B03(10) 1:4	1010	555	
	PUBLIC			AREA

AUTHORITY SHIRE OF MURRAY
 ACTIVITY: MEALUP

DS 3

DEPT. OF CONSERVATION
 & LAND MANAGEMENT
19 JUN 1996
 DWELLING UP

I certify that conditions 6, 8, 15, 18, 21, 31, 39 of the Western Australian Planning Commission's letter dated 22 JUNE 1993 have been fulfilled to the satisfaction of the Department of Conservation and Land Management.

Signed [Signature]
 Date 19th June 1996

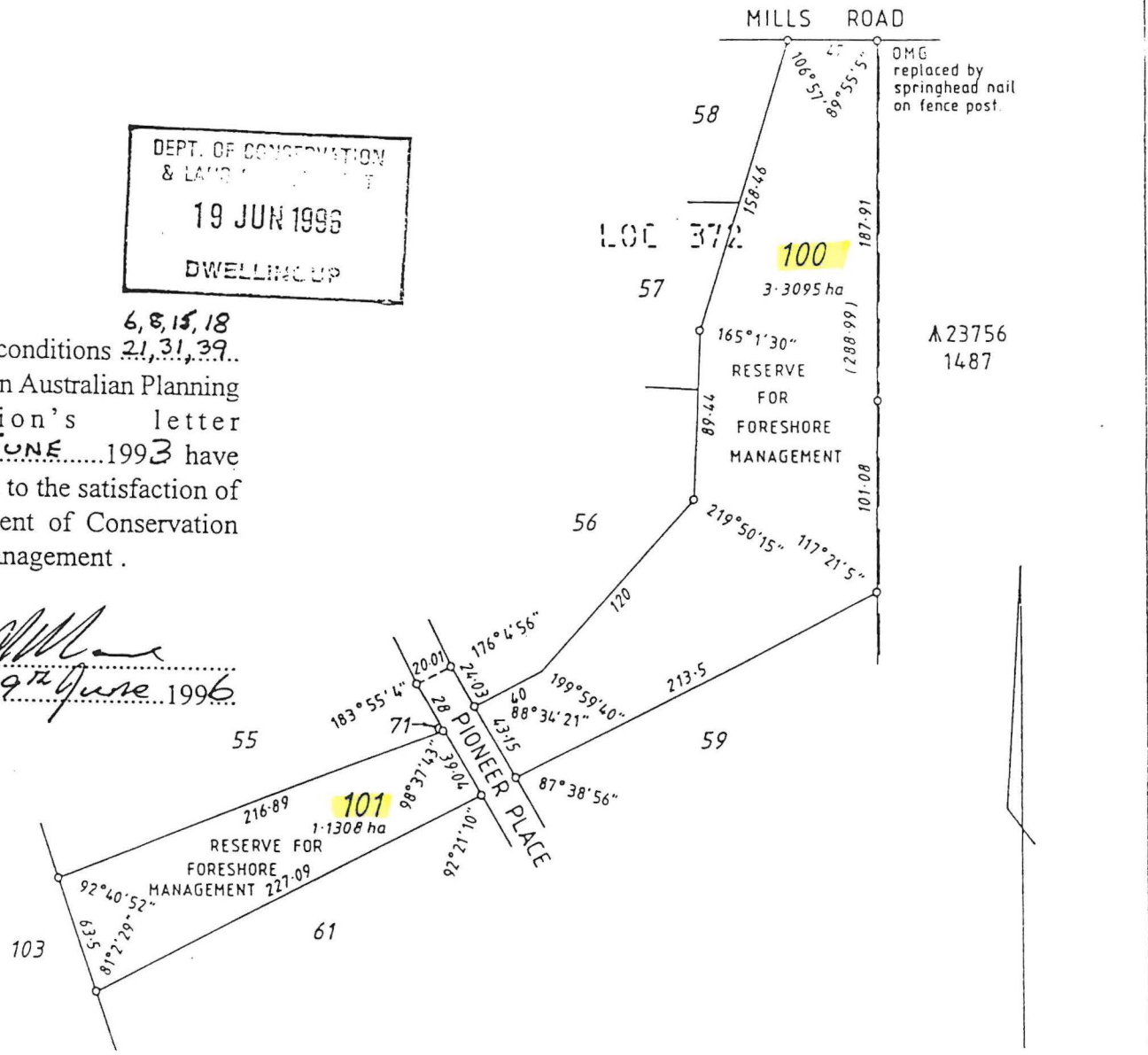

LOTS 100 & 101 (RESERVES FOR FORESHORE MANAGEMENT) TO VEST IN THE CROWN UNDER SECTION 20A OF THE T.P & D ACT

0 100 200
 FUGRO SURVEY
 PLAN No LS/11971-E

SURVEYORS CERTIFICATE GRAHAM G. BATEMAN I hereby certify that (REG 54) this plan of survey is a correct and accurate representation of the survey... I hereby certify that (REG 550) this plan is correct and was prepared under my supervision...		APPROVED BY STATE PLANNING COMMISSION FILE 88066 DATE FOR CHAIRMAN	LODGED DATE FEE PAID ASSESS No TYPE OF VALIDATION Full Audit Legal Component DOCKET PLAN/DIAGRAM CERTIFIED CORRECT F.S.C No Department of LAND ADMINISTRATION	SCALE 1:2500 ALL DISTANCES ARE IN METRES IN ORDER FOR DEALINGS SUBJECT TO FOR INSPECTOR OF PLANS & SURVEYS DATE APPROVED DATE INSPECTOR OF PLANS & SURVEYS OFFICE OF TITLES DIAGRAM
--	--	---	--	--

DS 4

DEPT. OF CONSERVATION
& LAND MANAGEMENT
19 JUN 1996
DWELLINGUP

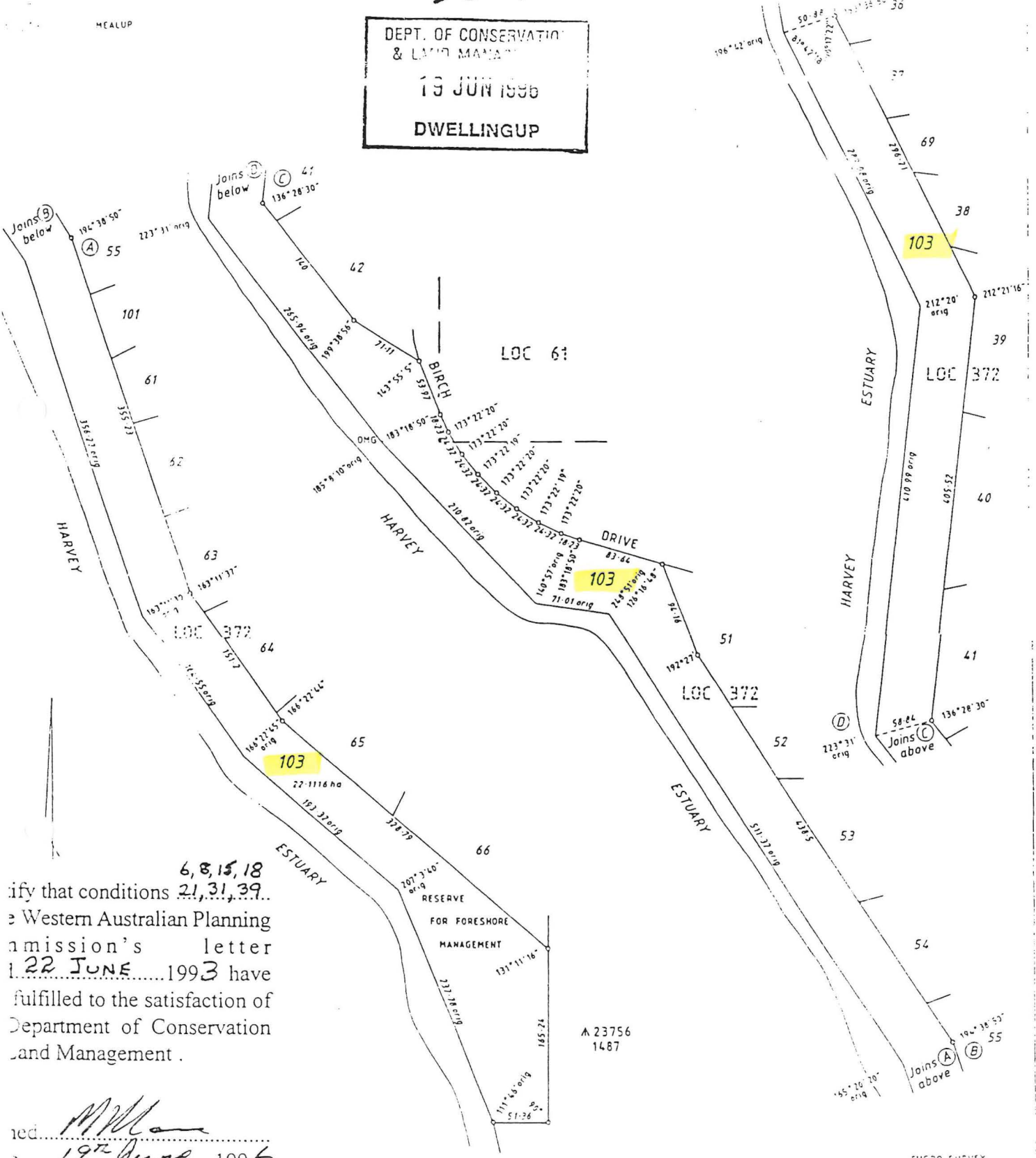

ify that conditions 6, 8, 15, 18, 21, 31, 39
 e Western Australian Planning
 mission's letter
 1. 22 JUNE 1993 have
 fulfilled to the satisfaction of
 Department of Conservation
 and Management.

red M. Man
 19th June 1996

FUGRO SURVEY
 PLAN No. CS/1991-94

SURVEYOR PARTICIPATE
 GRAHAM G. BATEMAN
 1996
 1996

APPROVED BY STATE PLANNING COMMISSION
 88066
 1996
 1996

LOGGED
 DATE
 FEE PAID
 ASSESSMENT

SCALE 1:2500
 ALL DISTANCES ARE IN METERS

IN ORDER FOR DEALINGS
 SUBJECT TO:

APPROVED
 1996

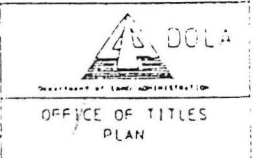

OF MURRAY LOCATIONS 372 AND 699

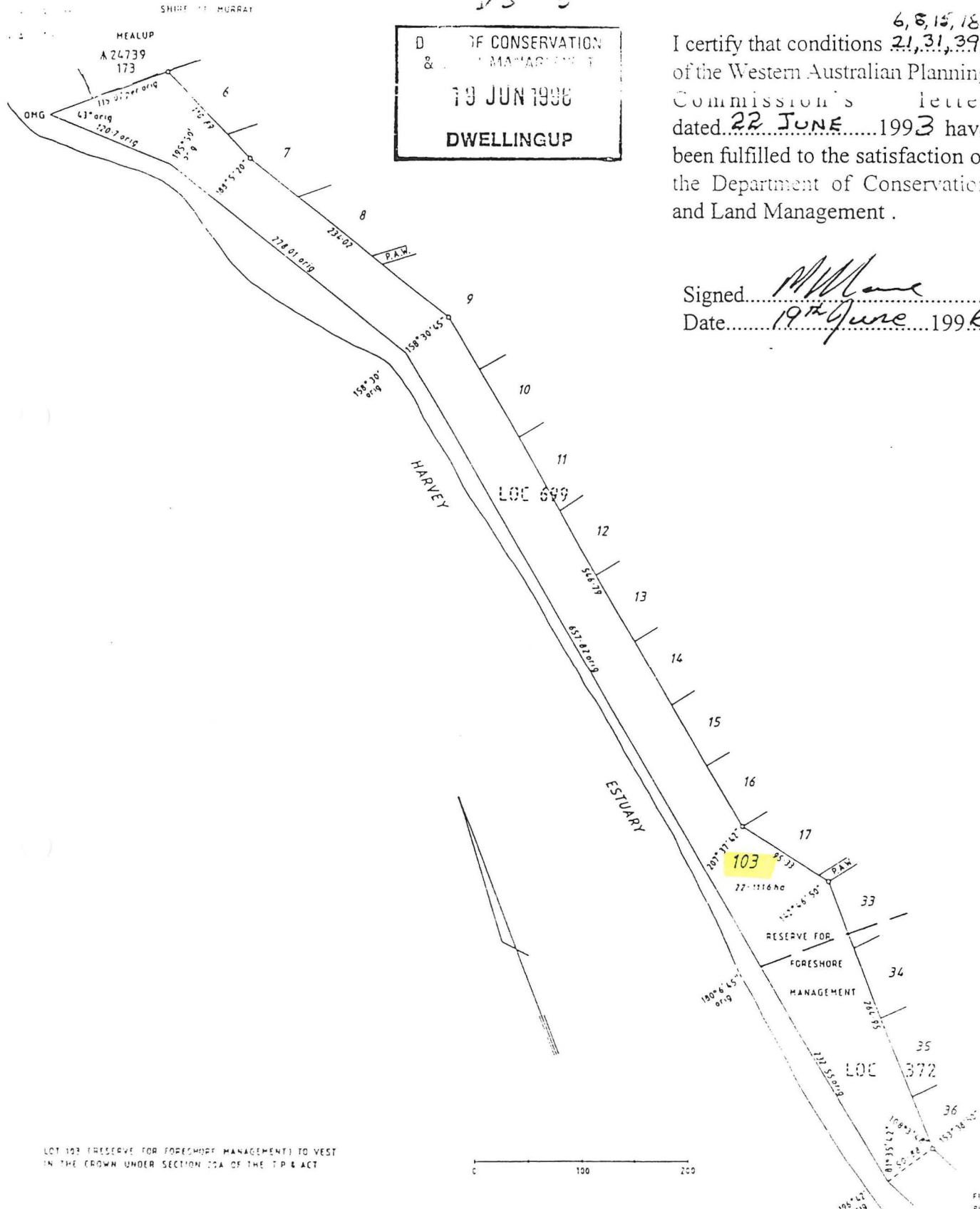

15 5

D
OF CONSERVATION
&
MANAGEMENT

19 JUN 1996

DWELLINGUP

I certify that conditions ^{6, 8, 15, 18} 21, 31, 39.. of the Western Australian Planning Commission's letter dated 22 JUNE 1993 have been fulfilled to the satisfaction of the Department of Conservation and Land Management .

Signed M. J. Lane
Date 19th June 1996

LOT 103 (RESERVE FOR FORESHORE MANAGEMENT) TO VEST IN THE CROWN UNDER SECTION 20A OF THE TP & ACT

FUGRO SURVEY
PLAN No. LS/11971-19

<p>SURVEYOR'S CERTIFICATE GRAHAM G BATEMAN</p> <p><small>I hereby certify that the boundaries and areas shown on this plan were ascertained by me or by a person acting under my authority and that the same are correct according to the best of my knowledge and belief.</small></p>	<p>APPROVED BY STATE PLANNING COMMISSION</p> <p>FILE 88066</p> <p>DATE</p> <p>LOGGED</p> <p>DATE</p> <p>FILE</p> <p>REVISION</p>	<p>SCALE 1:2500</p> <p>IN ORDER FOR DEALING</p> <p>APPROVED</p>
<p><small>DEPARTMENT OF CONSERVATION AND LAND MANAGEMENT</small></p>		 <p>DEPARTMENT OF CONSERVATION AND LAND MANAGEMENT OFFICE OF TITLES PLAN</p>

DS 6

SHIRE OF MURRAY

MEALUP

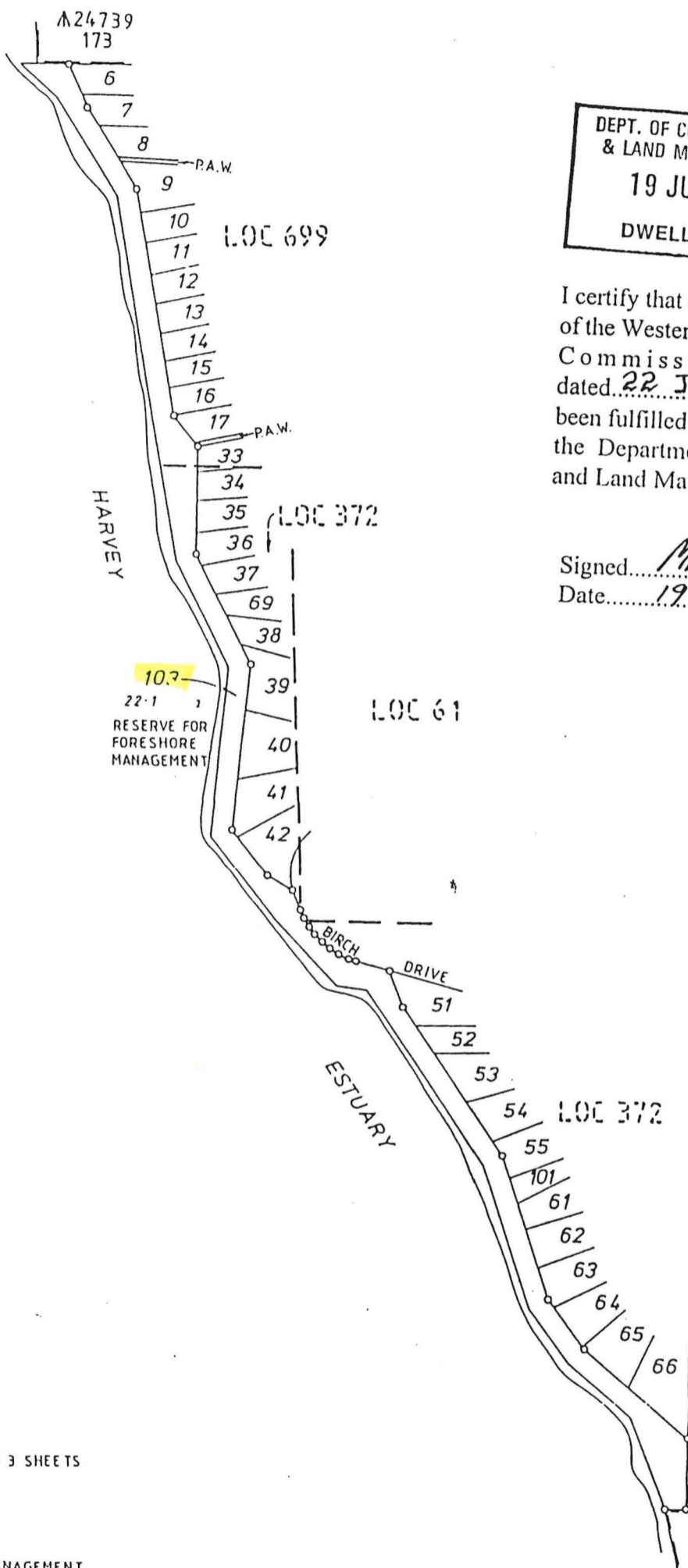

DEPT. OF CONSERVATION
 & LAND MANAGEMENT
 19 JUN 1996
 DWELLINGUP

I certify that conditions ^{6, 8, 15, 18} 2, 1, 31, 39..
 of the Western Australian Planning
 Commission's letter
 dated 22 JUNE 1993 have
 been fulfilled to the satisfaction of
 the Department of Conservation
 and Land Management.

Signed *M. Lane*
 Date 19th June 1996

FOR DIMENSIONS SEE SHEETS 1 & 2 OF 3 SHEETS

LOT 103, RESERVE FOR FORESHORE MANAGEMENT,
 IS VEST IN THE CROWN UNDER SECTION 20A OF THE T.P. & D. ACT.

FUGRO SURVEY
 PLAN No LS/11971-9C

SURVEYOR'S DECLARATION

GRAHAM G BATEMAN

I, the undersigned, being a duly qualified and licensed Surveyor, do hereby certify that the above plan is a true and correct representation of the survey made by me or under my supervision and in accordance with the provisions of the Survey Act 1985 and the Regulations made thereunder, and that the same has been approved by the Surveyor-General of Western Australia.

Dated this 19th day of June 1996

G. G. Bateman

APPROVED BY STATE PLANNING COMMISSION

FILE 88066

LODGED

DATE

FEES PAID

ASSESSMENT No.

TYPE OF VALIDATION

Full Survey
 Legal Equipment

DOLBEY
 PLAN/DIAGRAM
 CERTIFIED
 CORRECT

C.S. No.

SCALE 1:10 000

ALL DISTANCES ARE IN METRES

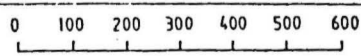

IN ORDER FOR DEALINGS

SUBJECT TO

FOR INSPECTOR OF PLANS & SURVEYS

APPROVED

INSPECTOR OF PLANS & SURVEYS



DOLA

Department of LAND ADMINISTRATION

OFFICE OF TITLES
 PLAN

SHEET 3 OF 3 SHEETS

149