

RESERVE ACTION SHEET - CONSERVATION RESERVES

RESERVE No. **44978**

REASON FOR ACTION

- Creation of a Class "A" Reserve vested in the NPNCA for the purpose of "Conservation of Flora and Fauna". Area: 34.7314 ha.
- Reserve created under Section 20 of the Town Planning and Development Act, as a result of subdivision of Birchmont Estate at Mealup. Adjoins Class "A" Reserve 39404 (unofficially named Lake Mclarty Nature Reserve).
- Gazettal date: 9 December 1997 See folios 184, 185
- Plans at folios 163, 164, 186, 187

	OFFICER	ACTION
1	RESERVES <i>SC</i>	<ul style="list-style-type: none"> - Fill in above details _____ - Attach copies of gazettal notices to file _____
2	INDEX CLERK, RECORDS	<ul style="list-style-type: none"> - Index reserve's name _____ - Index reserve's number _____
3	RESERVES CLERK <i>SC</i>	Send copies of gazettal notices and Map to: <ul style="list-style-type: none"> - Clerk, Woodvale _____ - District Manager, Dwellingup _____ - Regional Manager, Swan _____
4	CONSERVATION ESTATE OFFICER	To note: <i>Sharon Colliss 17.2.98</i>
5	LAND ACQUISITIONS OFFICER	To note:
6	MANAGER, PLANNING & VISITOR SERVICES	To note:
7	DIRECTOR, NATURE CONSERVATION/ NATIONAL PARKS	To note:

Schedule II

DOLA File	Description of Land
456/995	Portion of Victoria Locations 8060 and 8059 marked Pedestrian Accessway and adjoining Lot 64 on Plan 13233 being part of the land contained in Certificate of Title Volume 1582 Folio 755
456/995	Portion of Victoria Locations 8060 and 8059 marked Pedestrian Accessway and adjoining Lot 76 on Plan 11965 being part of the land contained in Certificate of Title Volume 1477 Folio 805
435/997	Portion of Canning Location 21 being the land marked Drain Reserve adjoining Lots 173 and 181 to 184 inclusive on Plan 10416 and being part of the land comprised in Certificate of Title Volume 1343 Folio 464.(now Canning Location 4123)
1706/997	Portion of Swan Location 84 being the land marked R.O.W. on Diagram 44993 and being the balance of the land remaining in Certificate of Title Volume 1350 Folio 377
1616/997	Portion of Swan Location K being the land coloured brown and marked Pedestrian Accessway adjoining Lots 414 and 391 on Plan 14980 and being part of the land comprised in Certificate of Title Volume 1692 Folio 364.

Given under my hand and the Seal of the State on 2 December 1997.

By His Excellency's Command,

DOUG SHAVE, Minister for Lands.

GOD SAVE THE QUEEN !

AA106*

LAND ACT 1933

CLASSIFICATION OF RESERVED LANDS

PROCLAMATION

WESTERN AUSTRALIA P. M. Jeffery, Governor. [L.S.]	}	By His Excellency Major General Philip Michael Jeffery, Companion of the Order of Australia. Officer of the Order of Australia (Military Division), Military Cross, Governor of the State of Western Australia.
--	---	--

DOLA File: 01878-1997-01RO.

UNDER Section 31 (1)(A) of the Land Act 1933, I, the Governor acting with the advice and consent of the Executive Council, hereby classify as of Class 'A' Reserve No 44977 Comprising (Murray Locations 2057, 2069 and 2070) with an area of 26.5519 hectares for the designated purpose of "Conservation of Flora and Fauna"

Local Authority: Shire of Murray.

DOLA File: 01877-1997-01RO.

UNDER Section 31 (1)(A) of the Land Act 1933, I, the Governor acting with the advice and consent of the Executive Council, hereby classify as of Class 'A' Reserve No 44978 Comprising (Murray Locations 2071 and 2072) with an area of 34.7314 hectares for the designated purpose of "Conservation of Flora and Fauna"

Local Authority: Shire of Murray.

Given under my hand and the Seal of the State on 2 December 1997.

By His Excellency's Command,

DOUG SHAVE, Minister for Lands.

GOD SAVE THE QUEEN !

AGRICULTURE

AG301

PERTH MARKET ACT 1926

PERTH MARKET AMENDMENT BY-LAWS 1997

Made by the Perth Market Authority and approved and confirmed by the Governor in Executive Council.

Citation

1. These by-laws may be cited as the *Perth Market Amendment By-laws 1997.* 8.1.98 GMA 2/1 See p. 186-188

Name	Lease or Licence No.	District	Reason	Corres No.	Plan
Reynolds, Peter William & Reynolds, Judith Margaret	338/20049	Dinninup Lot 10	Non-Compliance with Conditions	3234/979	BH29/PTShts 14.18, 14.19, 15.18, 15.19
Lane, Cornelius Joseph & Wegman, Wilhelmina	345B/2168	Menzies Lot 403	Non-Compliance with Conditions	1787/985	Menzies townsite
Lane, Cornelius Joseph & Wegman, Wilhelmina	345B/2169	Menzies Lot 1100	Non-Compliance with Conditions	1995/994	Menzies townsite
Farmtell Management Services Pty Ltd	3116/11724	Bulara Location 34	Non-Compliance with Conditions	608/982v2	DF 72/7.5

Date: 5 December 1997.

A. A. SKINNER, Chief Executive Officer.

LA701*

LAND ACT 1933

RESERVATION NOTICE

Made by His Excellency the Governor under Section 29.

The Crown Land described below has been set apart as public reserves.

DOLA File: 01496-1989-01RO.

Reserve No 43874 comprising Swan Location 12361(formerly Lot 502 on Plan 16959) with an area of 13.1506 hectares for the designated purpose of "Public Recreation"

Section 20A

Public Plan/s: BG35 (2) 22.05, 22.06 and 22.07. Apple Street

Local Authority: Shire of Swan.

DOLA File: 02925-1994-01RO.

Reserve No 44612 comprising Swan Location 12224 (formerly Lot 1 on Plan 20182) with an area of 1.9210 hectares for the designated purpose of "Public Recreation"

Section 20A

Public Plan/s: BG34 (2) 21.29. Waterhall Road

Local Authority: Shire of Swan.

DOLA File: 02739-1996-01RO.

Reserve No 44973 comprising Carnamah Lot 156 (formerly portion of Victoria Location 1936 and marked Pedestrian Access Way on Diagram 64734) with an area of 77 square metres for the designated purpose of "Pedestrian Accessway"

Section 20A

Public Plan/s: BG40 (2) 13.35. Bierman Place

Local Authority: Shire of Carnamah.

DOLA File: 01878-1997-01RO.

Reserve No 44977 comprising Murray Locations 2057 and 2069 (formerly Lots 100 and 101 respectively on Diagram 91395) and Location 2070 (formerly Lot 103 on Plan 21533 sheets 1-3 inclusive) with an area of 26.5519 hectares for the designated purpose of "Conservation of Flora and Fauna"

Section 20A

Public Plan/s: BG 32 (10) 1.4 & 1.5. Mills Road, Pioneer Place and Birch Drive

Local Authority: Shire of Murray.

DOLA File: 01877-1997-01RO.

Reserve No 44978 comprising Murray Locations 2071 (formerly Lot 104 on Plan 21534) and 2072 (formerly Lot 105 on Plan 21535) with an area of 34.7314 hectares for the designated purpose of "Conservation of Flora and Fauna"

Section 20A

Public Plan/s: BG32 (10) 1.4 & 1.5. Birch Drive and Mills Road

Local Authority: Shire of Murray.

DOLA File: 00435-1997-01RO.

Reserve No 45087 comprising Canning Location 4123 (formerly the area coloured blue and marked as 'Drain Reserve' on Plan 10416) with an area of 3621 square metres for the designated purpose of "Drain"

Section 20A

Public Plan/s: BG34 (2) 17.14. High Road and Brampton Way

Local Authority: City of Canning.

DOLA File: 01712-1997-01RO.

Reserve No 45094 comprising Cockburn Sound Location 4327 with an area of 6036 square metres on Land Administration Diagram 93251 for the designated purpose of "Clinic (Silver Chain)"

Public Plan/s: BG32 (2) 08.40. Lakes Road

Local Authority: City of Mandurah.

Original vesting in the NPWSA is reflected in DOLA's Crown Reserve Reports (see page 183 for printout). S. Collins 7.1.98

Cons. Flora & Fauna (abt 1658-7923 ha)

AUSTIN BAY NATURE RES. Vested N.P.N.C.A. 016281 1857

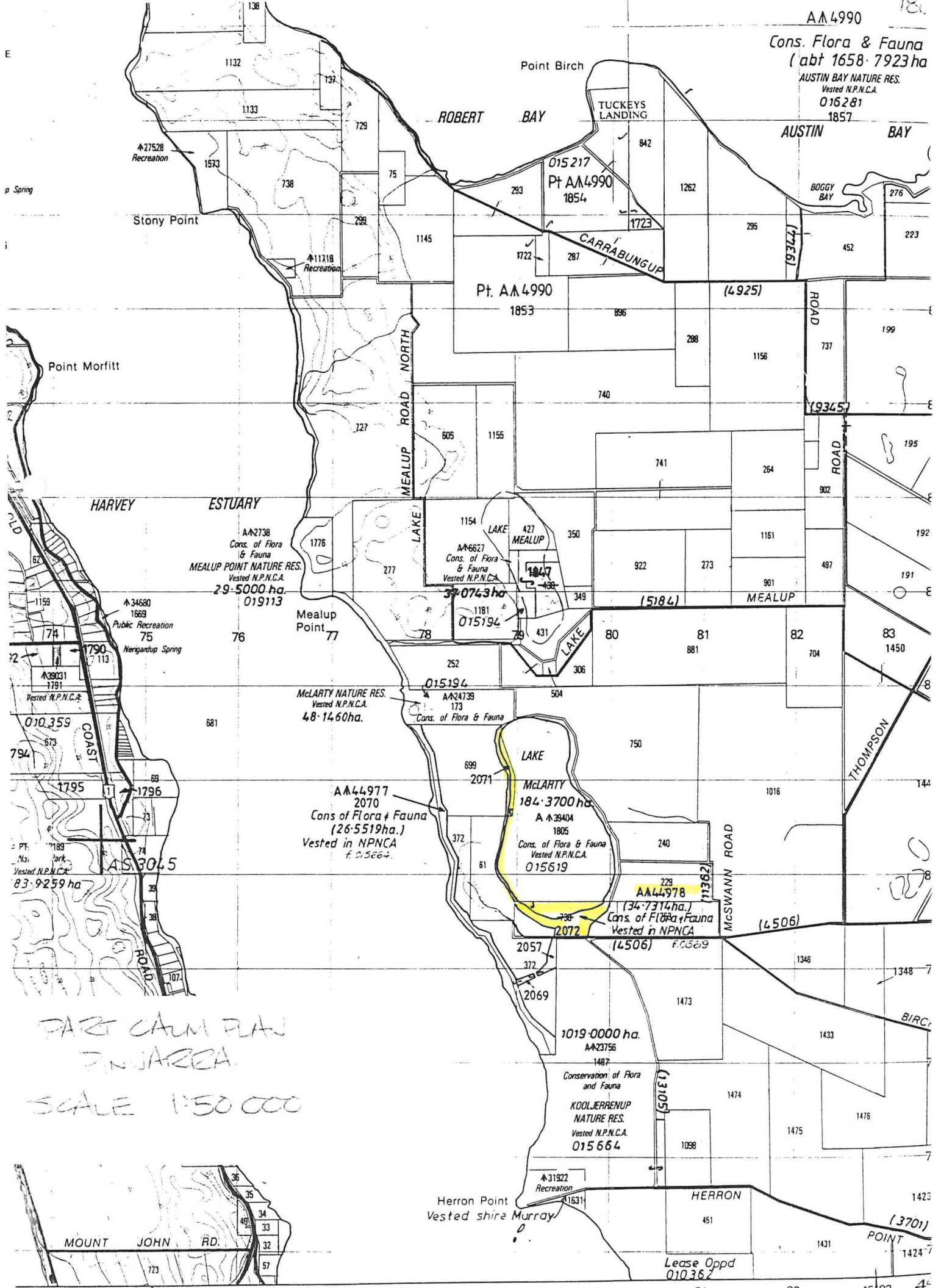

Spring

Point Morfitt

HARVEY ESTUARY

COAST ROAD

PT. 189 Park Vested N.P.N.C.A. 83-9259 ha

AS 3045

PART CANN PLAN IN JARBA
SCALE 1:50 000

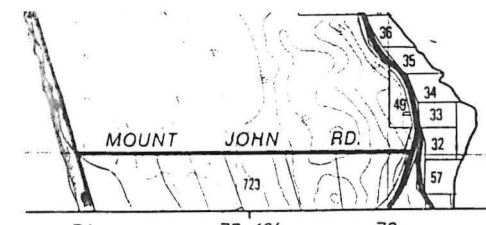

MEALUP

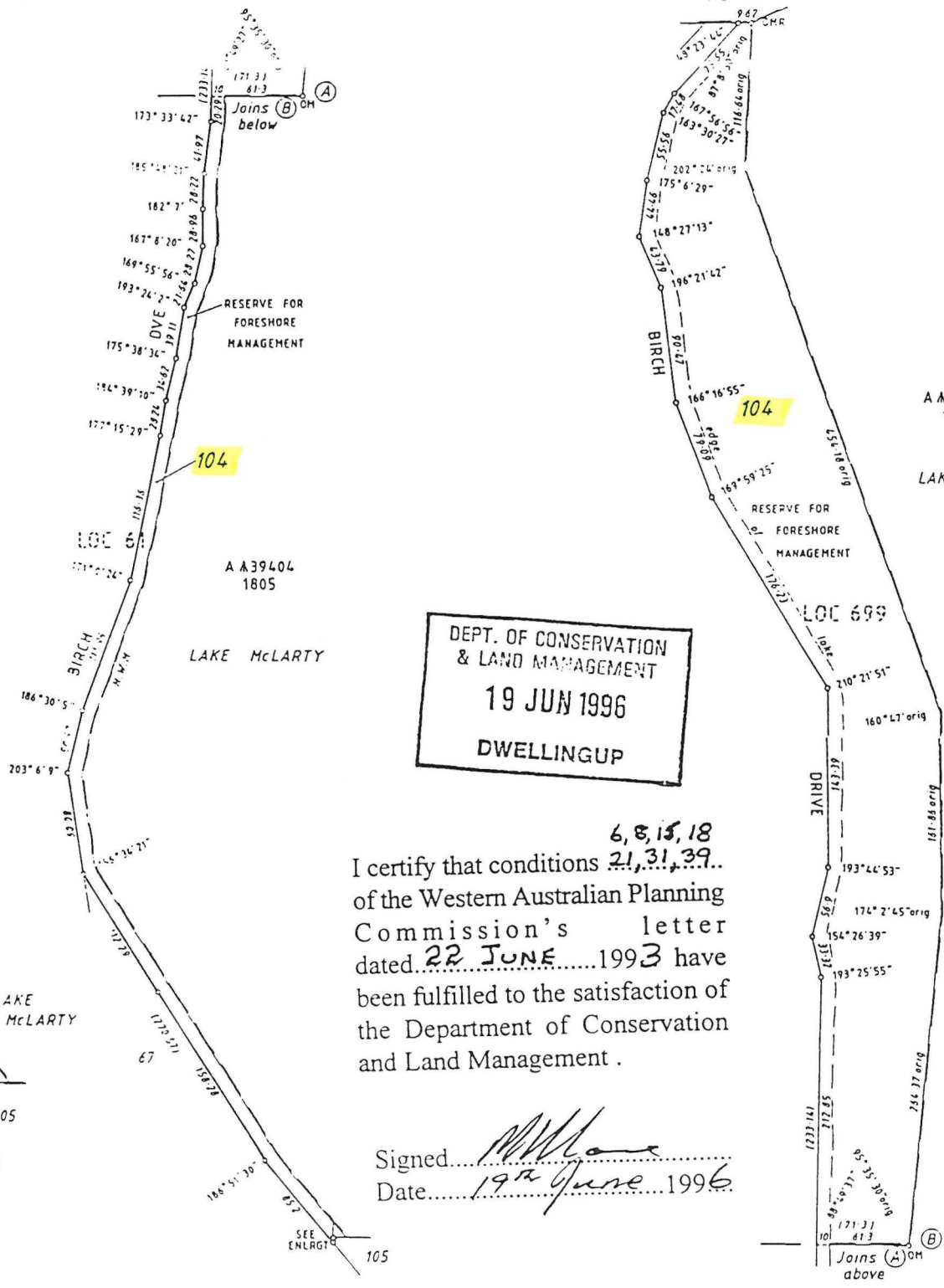

DEPT. OF CONSERVATION
& LAND MANAGEMENT
19 JUN 1996
DWELLINGUP

I certify that conditions 6, 8, 15, 18, 21, 31, 39 of the Western Australian Planning Commission's letter dated 22 JUNE 1993 have been fulfilled to the satisfaction of the Department of Conservation and Land Management.

Signed [Signature]
Date 19th June 1996

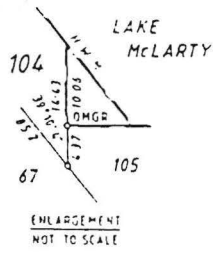

LOT 104 (RESERVE FOR FORESHORE MANAGEMENT) TO VEST IN THE CROWN UNDER SECTION 10A OF THE TP & D ACT

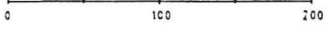

SURVEYOR GRAHAM G BATEMAN		APPROVED BY STATE PLANNING COMMISSION FILE 88066		SCALE 1:2500 <small>ALL DISTANCES ARE IN METRES</small>	
REGISTERED <small>REGISTERED SURVEYOR</small>		LODGED <small>FILED</small>		IN ORDER FOR DEALINGS <small>SUBJECT TO</small>	
DEPARTMENT OF CONSERVATION & LAND MANAGEMENT OFFICE OF TITLES PLAN		DEPT. OF CONSERVATION & LAND MANAGEMENT OFFICE OF TITLES PLAN		DEPARTMENT OF CONSERVATION & LAND MANAGEMENT OFFICE OF TITLES PLAN	

