

RESERVE ACTION SHEET - CONSERVATION RESERVES

RESERVE No. **44987**

REASON FOR ACTION

- Creation of a class 'C' reserve with the purpose "National Park" vested in the NPNCA. Area: 222.6130 ha.
- Reserve comprises a portion of closed road that passes through Cape Le Grand National Park. Its creation is an interim measure to allow the District to proceed with modifications to the road and it will be incorporated into Cape Le Grand National Park through a Reserves Bill at a later date.
- Gazettal date: 22-8-1997 See folio 237.
- Plans at folios 238 - 241.

	OFFICER	ACTION
1	RESERVES <i>sc</i>	<ul style="list-style-type: none"> - Fill in above details _____ - Attach copies of gazettal notices to file _____
2	INDEX CLERK, RECORDS	<ul style="list-style-type: none"> - Index reserve's name _____ - Index reserve's number _____
3	RESERVES CLERK <i>sc</i>	Send copies of gazettal notices and Map to: <ul style="list-style-type: none"> - Clerk, Woodvale _____ - District Manager, Esperance _____ - Regional Manager, South Coast _____
4	CONSERVATION-ESTATE OFFICER	To note: <i>Sharon Colliss</i> <i>25.11.97</i>
5	LAND-ACQUISITIONS OFFICER	To note:
6	MANAGER, PLANNING & VISITOR SERVICES	To note:
7	DIRECTOR, NATURE CONSERVATION/ NATIONAL PARKS	To note:

LA701*

**LAND ACT 1933
RESERVATION NOTICE**

Made by His Excellency the Governor under Section 29.

The Crown Lands described below have been set apart as public reserves

DOLA File: 00469-1989-01RO.

Reserve No 17844 comprising Swan Location 3053 (formerly portion of Lot 24 on Diagram 5168) with an area of 1012 square metres for the designated purpose of "Water".

Public Plan/s: BG34 (2) 11.29. Edward and Robert Streets.

Local Authority: City of Stirling.

DOLA File: 01318-1968-01RO.

Reserve No 44960 comprising Murray Locations 2053 and 2056 (formerly the areas marked Drain Reserve on Plan 9127) with an area of 3.1945 hectares for the designated purpose of "Drainage".

Section 20A

Public Plan/s: Hamel NE (25). Old Bunbury Road.

Local Authority: Shire of Murray.

DOLA File: 00964-1996-01RO.

Reserve No 44982 comprising Canning Location 4081 (formerly Lot 18 on Plan 21113) with an area of 6024 square metres for the designated purpose of "Public Recreation".

Section 20A

Public Plan/s: BG34 (2) 26.07. Orchid Drive.

Local Authority: City of Armadale.

DOLA File: 02651-1996-01RO.

Reserve No 44984 comprising Safety Bay Lot 20 (formerly Lot 797 on Plan 21224) with an area of 2.1310 hectares for the designated purpose of "Public Recreation".

Section 20A

Public Plan/s: BG33 (2) 07.20. Bayeux Avenue.

Local Authority: City of Rockingham.

DOLA File: 02922-1995-01RO.

Reserve No 44987 comprising Esperance Location 2109 with an area of 222.6130 hectares on Land Administration Plan 10908 for the designated purpose of "National Park"

Public Plan/s: Mount Merivale and Mondrain (50). Cape Le Grand Road

Local Authority: Shire of Esperance.

DOLA File: 02718-1996-01RO.

Reserve No 44992 comprising Albany Lot 1450 (formerly Lot 50 on Plan 21509) with an area of 185 square metres for the designated purpose of "Public Recreation".

Section 20A

Public Plan/s: BK26 (2) 10.05. Melville Drive.

Local Authority: Town of Albany.

DOLA File: 03200-1989-01RO.

Reserve No 44993 comprising Sussex Location 5064 (formerly Lot 16 on Plan 17044) with an area of 8629 square metres for the designated purpose of "Public Recreation".

Section 20A

Public Plan/s: BF28 (10) 2.8. Harrington Road.

Local Authority: Shire of Augusta/Margaret River.

DOLA File: 00855-1994-01RO.

Reserve No 44996 comprising Walliston Lot 173 (formerly Lot 106 on Diagram 84096) with an area of 485 square metres for the designated purpose of "Public Recreation".

Section 20A

Public Plan/s: BG34 (2) 26.19. Halleendale Road.

Local Authority: Shire of Kalamunda.

DOLA File: 02006-1996-01RO.

Reserve No 44997 comprising Mount Helena Lot 379 (formerly Lot 31 on Diagram 88922) with an area of 1.3328 hectares for the designated purpose of "Public Recreation".

Section 20A

Public Plan/s: BG34 (2) 34.34. Woodfield Close.

Local Authority: Shire of Mundaring.

DOLA File: 02784-1996-01RO.

Reserve No 44999 comprising Parkerville Lot 418 (formerly Lot 10 on Diagram 91293) with an area of 4004 square metres for the designated purpose of "Public Recreation".

Section 20A

Public Plan/s: BG34 (2) 31.33. near Riley and Iron Roads.









Local Authority: Shire of Mundaring.

S. Cottrell - for your info please see J. Gilmore - Reserve Action

CALM-MANAGED LANDS AND WATERS

AS AT 30th JUNE 1996

Legend

-  National Park
-  Conservation Park
-  Nature Reserve
-  State Forest, Timber Reserve, Freehold & Other Reserve
-  Section 5(g) Reserve
-  Leasehold in the name of the Executive Director
-  Marine Park / Marine Nature Reserve
-  CALM Region Boundary
-  CALM Regional Office

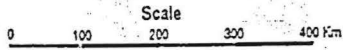

Projection: Polyconic, Origin 121° 0'

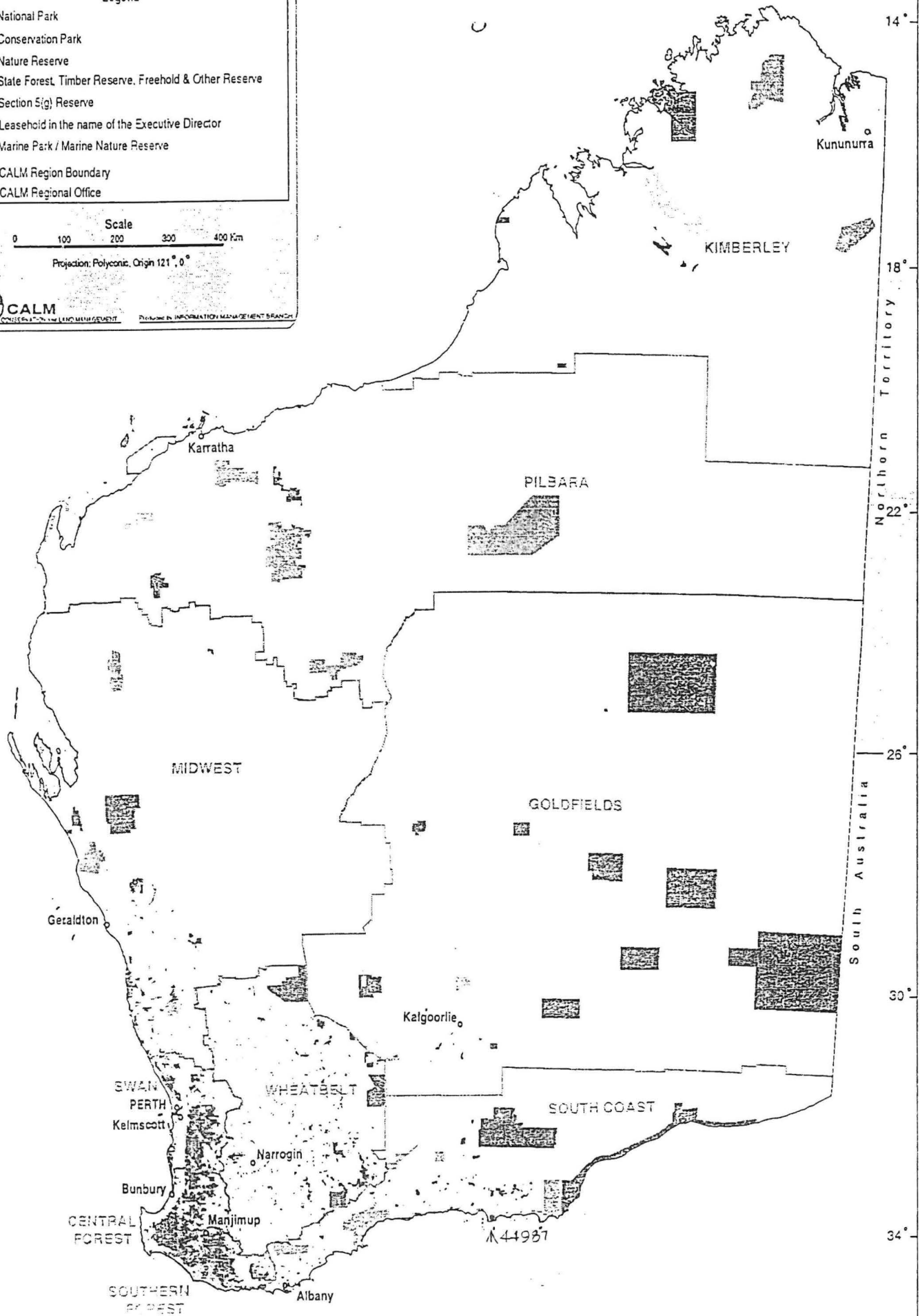
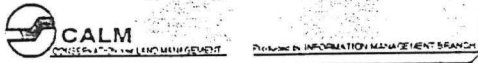

44937

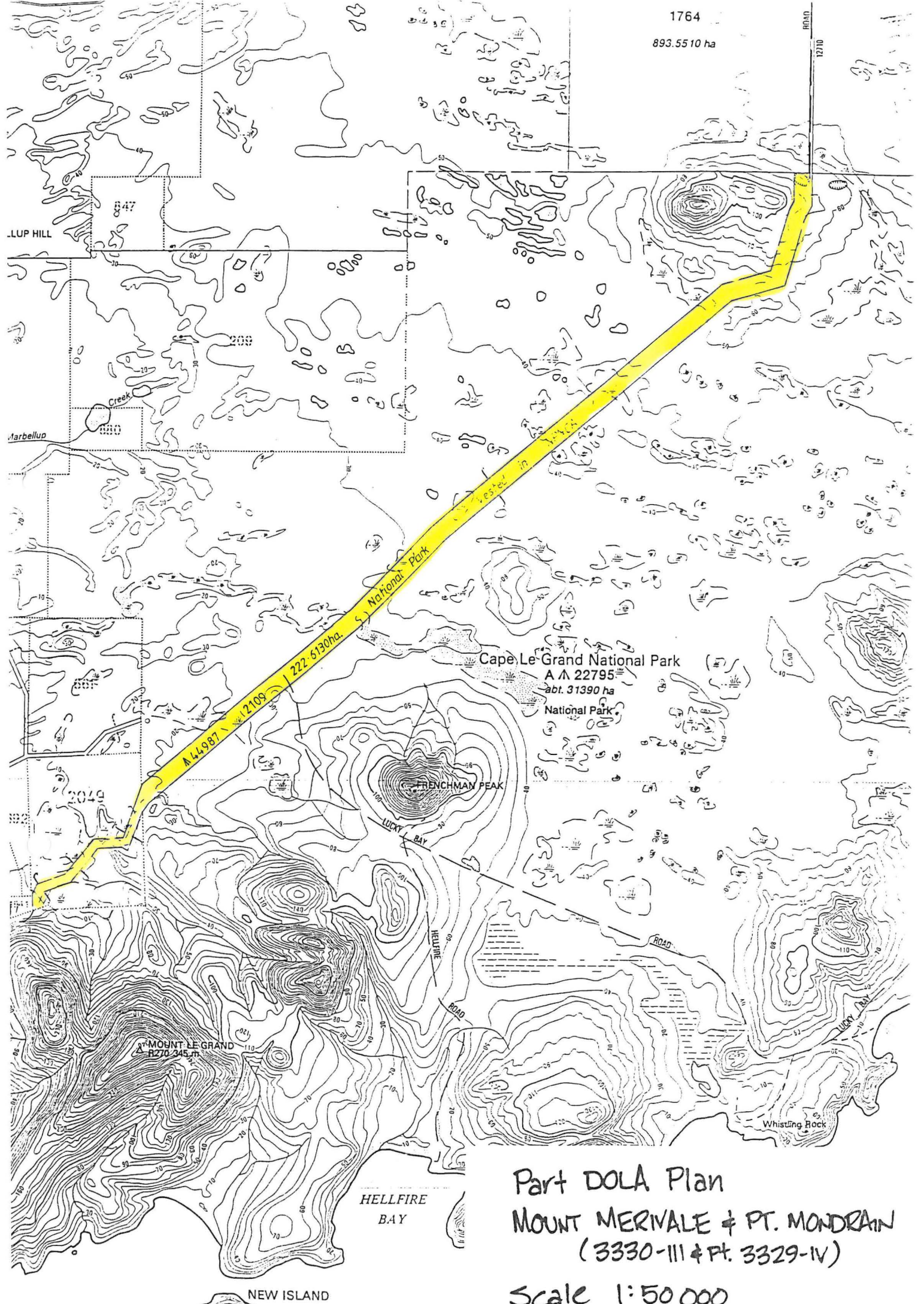

Part DOLA Plan
MOUNT MERIVALE & PT. MONDRAIN
(3330-III & Pt. 3329-IV)
Scale 1:50 000

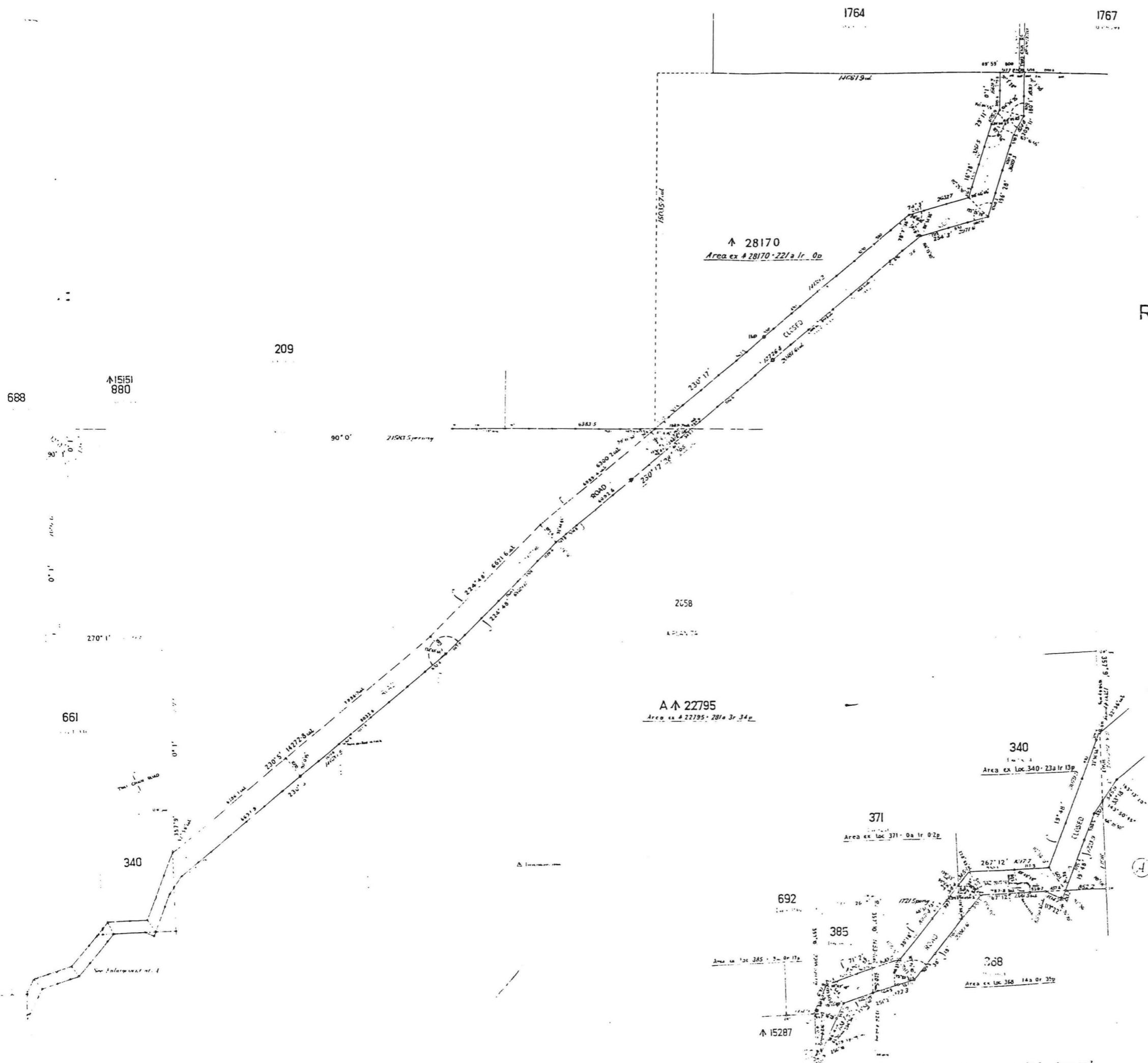

ROAD EX. \uparrow 28170 , A \uparrow 22795 &
 LOCATIONS 340, 368, 371 & 385
 ESPERANCE DISTRICT
 CORR. 6449/13

Rd N-12710 - Extm - 12795 - 73

A \uparrow 22795
 Area ex # 22795 - 291a 3r 34p

\uparrow 28170
 Area ex # 28170 - 22/a 1r 0p

340
 Area ex Loc 340 - 23a 1r 13p

371
 Area ex Loc 371 - 0a 1r 02p

385
 Area ex Loc 385 - 3r 0r 17p

368
 Area ex Loc 368 - 14a 0r 35p

Scale of Enlargement = 100' to 1 inch



1
2
3
4
5
6
7
8
9
10
11
12
13
14
15
16
17
18
19
20
21
22
23
24
25
26
27
28
29
30
31
32
33
34
35
36
37
38
39
40
41
42
43
44
45
46
47
48
49
50
51
52
53
54
55
56
57
58
59
60
61
62
63
64
65
66
67
68
69
70
71
72
73
74
75
76
77
78
79
80
81
82
83
84
85
86
87
88
89
90
91
92
93
94
95
96
97
98
99
100