

RESERVE ACTION SHEET - CONSERVATION RESERVES

RESERVE No. **45082**

REASON FOR ACTION

- Creation of a class 'C' Nature Reserve vested in the NPNCA for the purpose of "Conservation of Flora and Fauna". Area: 175.3917 ha
- Area comprised former Reserve No. 16582, "Water", which was surplus to Water Corporation's requirements. The reserve contains the largest area of remnant vegetation within a fifty kilometre radius. Fifteen vegetation types were identified, and although affected by grazing and salinisation, it is valuable in terms of fauna habitat, landscape protection and size.
- Gazettal date: 14 October 1997 See folios 46 and 47.
- Plans at folios 51 - 53.

	OFFICER	ACTION
1	RESERVES <i>4</i>	- Fill in above details _____ - Attach copies of gazettal notices to file _____
2	INDEX CLERK, RECORDS	- Index reserve's name _____ - Index reserve's number _____
3	RESERVES CLERK <i>4</i>	Send copies of gazettal notices and Map to: - Clerk, Woodvale <input checked="" type="checkbox"/> - District Manager, Narrogin <input checked="" type="checkbox"/> - Regional Manager, Wheatbelt <input checked="" type="checkbox"/>
4	CONSERVATION-ESTATE OFFICER	To note: <i>Sharon Colliss</i> <i>24.11.97</i>
5	LAND-ACQUISITIONS OFFICER	To note:
6	MANAGER, PLANNING & VISITOR SERVICES	To note:
7	DIRECTOR, NATURE CONSERVATION/ NATIONAL PARKS	To note:

1. CIS ~ file 039994F3103
2. S. Collins

14 October 1997]

GOVERNMENT GAZETTE, WA

New Reserves

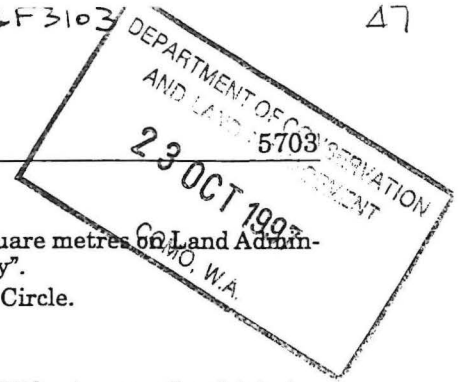

DOLA File: 01951-1997-01RO.

Reserve No 45081 comprising Swan Location 12543 with an area of 16 square metres on Land Administration Plan 19127 for the designated purpose of "Pedestrian Accessway".

Public Plan/s: BG34 (2) 06.38. West Coast Drive, The Plaza and Padbury Circle.

Local Authority: City of Wanneroo.

DOLA File: 02766-1916-01RO.

Reserve No 45082 comprising Avon Location 28865 with an area of 175.3917 hectares on Land Administration Plan 15377 for the designated purpose of "Conservation of Flora and Fauna"

Public Plan/s: Mears NE and SE (25); and Kweda Townsite. Kweda Road North.

Local Authority: Shire of Brookton.

DOLA File: 01754-1997-01RO.

Reserve No 45083 comprising Canning Location 4141 (formerly Lot 480 on Plan 20153) with an area of 2916 square metres for the designated purpose of "Public Recreation".

Section 20A

Public Plan/s: BG34 (2) 19.10. Irma Close and Brushbox Way.

Local Authority: City of Gosnells.

DOLA File: 01988-1997-01RO.

Reserve No 45084 comprising Swan Location 12738 with an area of 39.9569 hectares on Land Administration Diagram 93226 for the designated purpose of "Waste Water Storage and Treatment Site"

Public Plan/s: BG35 (10) 2.4. Wesco Road.

Local Authority: City of Wanneroo.

DOLA File: 02022-1997-01RO.

Reserve No 45085 comprising Hampton Locations 290 and 292 with an area of 2.9135 hectares on Land Administration Plan 19579 for the designated purpose of "Use and Requirements of the Minister for Works".

Public Plan/s: CF37 (2) 27.35 and (10) 6.7. West Kalgoorlie Road.

Local Authority: City of Kalgoorlie-Boulder.

DOLA File: 02513-1996-01RO.

Reserve No 45086 comprising Canning Location 4143 (formerly the area coloured brown and marked "Pedestrian Accessway" adjoining Lots 206, 213 and 214 on Plan 11868) with an area of 464 square metres for the designated purpose of "Public Utility Services".

Section 20A

Public Plan/s: BG34 (2) 22.03. Forest Court and Richard Place.

Local Authority: City of Armadale.

DOLA File: 02492-1996-01RO.

Reserve No 45088 comprising Swan Location 12665 (formerly Lot 137 on Plan 21455) with an area of 5089 square metres for the designated purpose of "Public Recreation".

Section 20A

Public Plan/s: BG35 (2) 06.09. Connaught and Palace Ways.

Local Authority: City of Wanneroo.

DOLA File: 02910-1981-01RO.

Reserve No 45089 comprising Murray Location 2076 (formerly Lot 10 on Plan 17550) with an area of 3.7759 hectares for the designated purpose of "Public Recreation".

Section 20A

Public Plan/s: BG32 (2) 05.38 and 05.39. Mandurah Bypass Road.

Local Authority: City of Mandurah.

DOLA File: 01881-1997-01RO.

Reserve No 45091 comprising Ravensthorpe Lot 782 (formerly Lot 137) with an area of 1012 square metres on Land Administration Plan Ravensthorpe 211 for the designated purpose of "Housing".

Public Plan/s: CD30 (2) 29.01. Spence Street.

Local Authority: Shire of Ravensthorpe.

DOLA File: 01896-1990-01RO.

Reserve No 45093 comprising Broad Water Suburban Lot 44 (formerly Lot 58 on Diagram 32573) with an area of 6070 square metres for the designated purpose of "Public Recreation".

Section 20A

Public Plan/s: BF29 (2) 19.35. Karinga Road.

Local Authority: Shire of Busselton.

DOLA File: 01853-1997-01RO.

Reserve No 45095 comprising Sussex Location 5118 (formerly Lot 121 on Plan 21818) with an area of 2.6178 hectares for the designated purpose of "Public Recreation".

Section 20A

Public Plan/s: BF29 (2) 10.02. Waters Edge Boulevard.

Local Authority: Shire of Augusta/Margaret River.

13-11-97

LB201*

LAND ACT 1933

CANCELLATION OF RESERVE

Made by His Excellency the Governor under Section 37.

The following reserves have been cancelled.

DOLA File: 04466-1989-01RO.

Reserve No: 1779 (Victoria Location 10673) "Use and Requirements of the Shire of Geraldton-Greenough".

Public Plan/s: BE43 (10) 5.3 Giles and Narra Tarra Moonyoonooka Roads.

Local Authority: Shire of Greenough.

DOLA File: 00097-1892-05RO.

Reserve No: 2537 (Donnybrook Town Lots 71, 72, 73 and 74) "Public utility".

Public Plan/s: BG30 (2) 12.04 (not charted) Marmion Street.

Local Authority: Shire of Donnybrook/Balingup.

DOLA File: 03570-1990-01RO.

Reserve No: 2928 (Austin Lot 41) "Public Utility".

Public Plan/s: BK46 (2) 14.22 Orient and Young Streets.

Local Authority: Shire of Cue.

DOLA File: 05568-1896-02RO.

Reserve No: 3498 (Perth Townsite) "Post Office".

Public Plan/s: BG34 (2) 13.25 Aberdeen Street.

Local Authority: City of Perth.

DOLA File: 06743-1896-01RO.

Reserve No: 3921 (Bulong Town Lot 84) "Miners Institute".

Public Plan/s: Bulong Townsite Reid Street.

Local Authority: City of Kalgoorlie-Boulder.

DOLA File: 03342-1989-01RO.

Reserve No: 7020 at Perth "Railway".

Public Plan/s: BG34 (2) 13.25 near Nash Street.

Local Authority: City of Perth.

DOLA File: 04506-1989-01RO.

Reserve No: 8536 (Bulong Lot 85) "Miners Institute".

Public Plan/s: Bulong Townsite Reid Street.

Local Authority: City of Kalgoorlie-Boulder.

DOLA File: 06926-1903-02RO.

Reserve No: 8852 (Leinster Residence Area Lot 9) "Miners Institute".

Public Plan/s: Sir Samuel (250).

Local Authority: Shire of Leonora.

DOLA File: 10560-1912-01RO.

Reserve No: 14633 (Canning Location 709) "School Site".

Public Plan/s: BG34 (10) 6.2 Illawarra Road.

Local Authority: City of Armadale.

DOLA File: 02766-1916-01RO.

Reserve No: 16582 (Avon Location 28865) "Water (Public Works and Country Water Supply)".

Public Plan/s: Mears NE and SE (25); and Kweda Townsite Kweda Road North.

Local Authority: Shire of Brookton.

DOLA File: 01100-1950-01RO.

Reserve No: 23075 (Albany Lot 700) "Use and Requirements of the Minister for Works".

Public Plan/s: BK 25 (2) 11.05 Suffolk Street.

Local Authority: Town of Albany.

DOLA File: 03286-1961-01RO.

Reserve No: 26441 (Nelson Location 12729) "Mill Site".

Public Plan/s: "Quindinup" Unicup Road.

Local Authority: Shire of Cranbrook.

DOLA File: 00771-1988-01RO.

Reserve No: 27615 (Kununurra Lot 128) "Use and Requirements of the Government Employees Housing Authority".

Public Plan/s: DH 79 (2) 23.17 Nutwood Crescent.

Local Authority: Shire of Wyndham/East Kimberley.

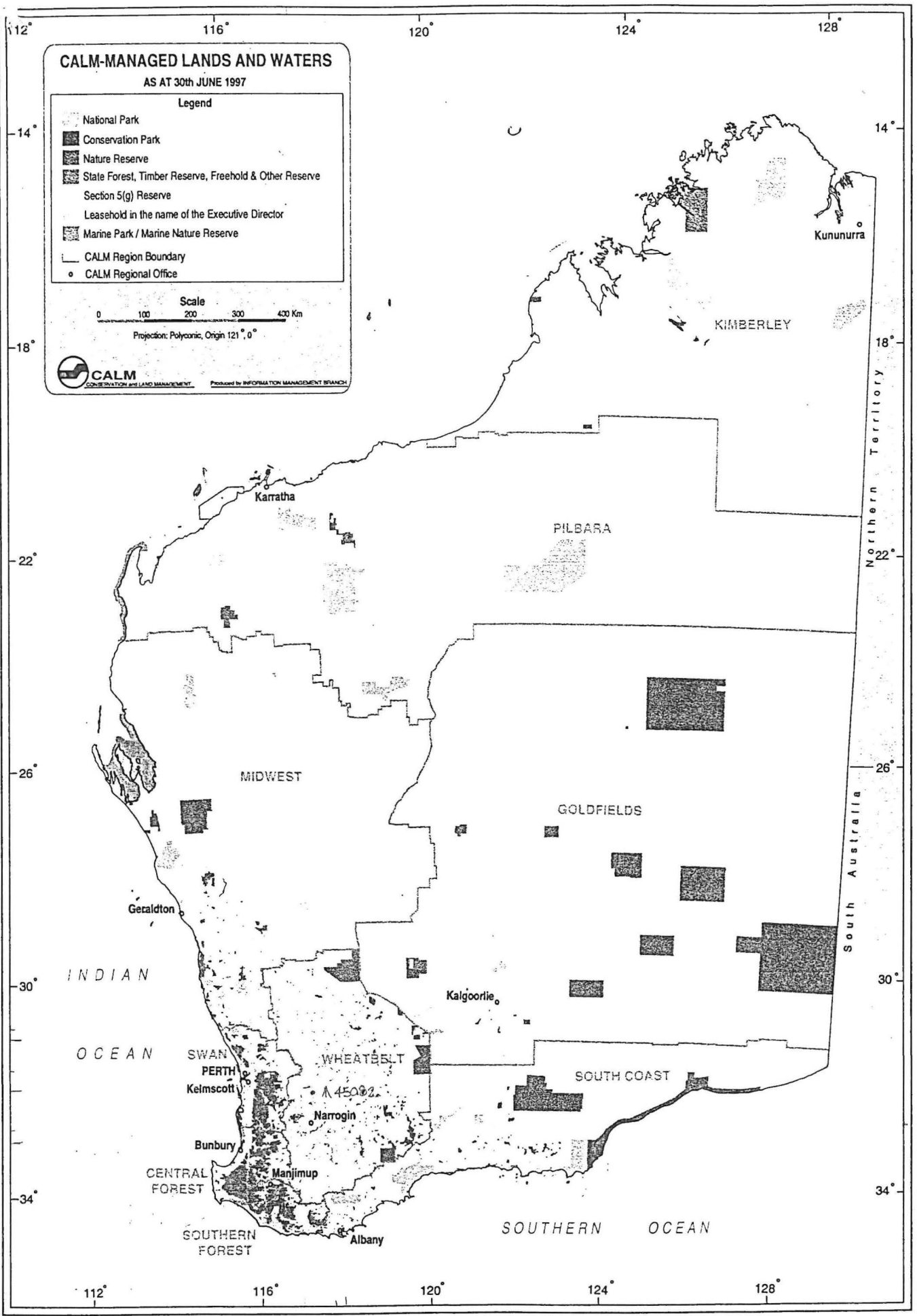

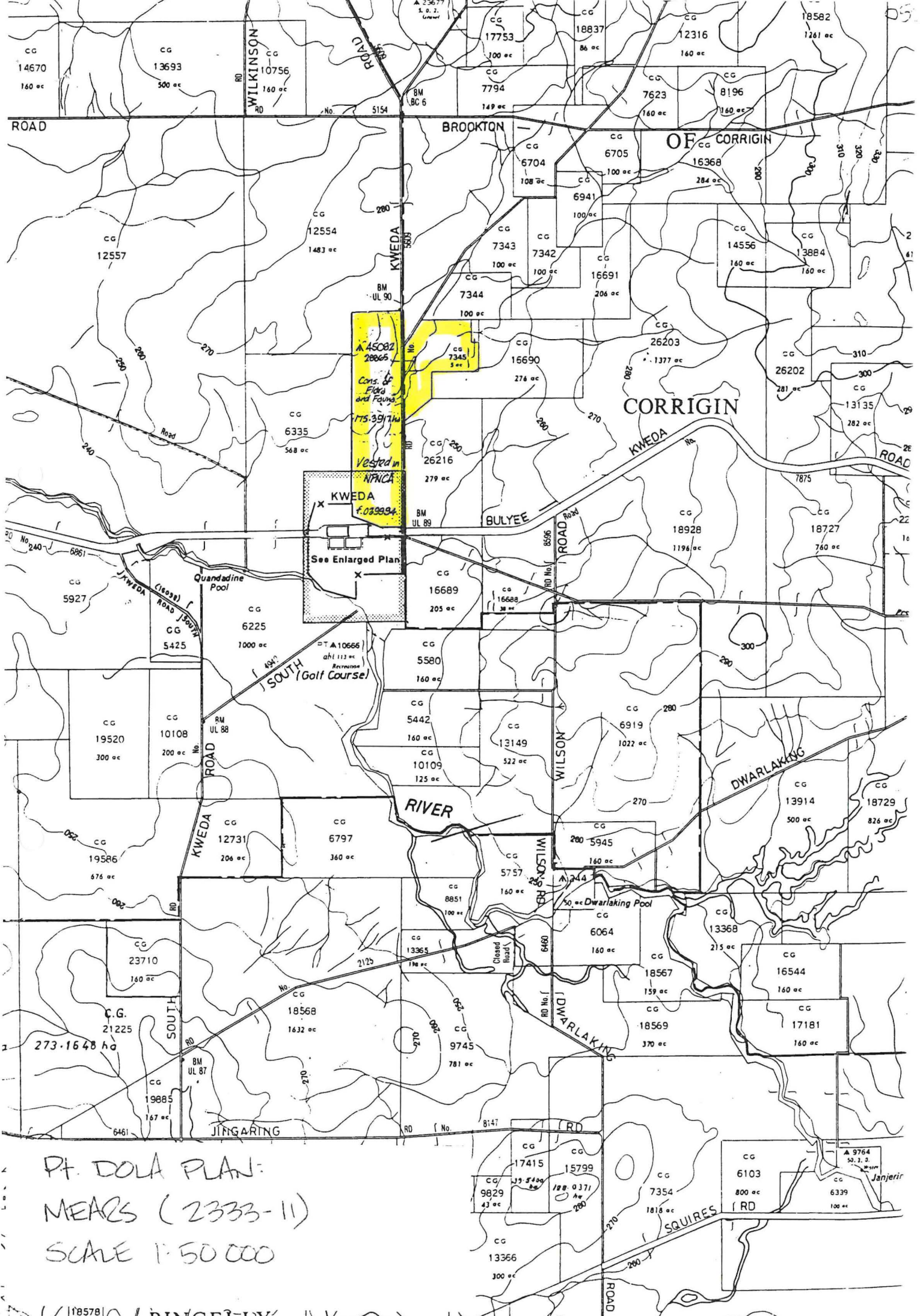

PT. DOLA PLAN:
 MEARS (2333-11)
 SCALE 1:50 000

AVON LOC 28865

R 45082

NO OWNER FOUND

NO ADDRESS FOUND

NO CT FOUND

Previously A16582 which
was cancelled in GA 14.10.97

F1=HELP 2=IN 3=END 4=RES 5=OUT 6=POS 7=PAN 8=ENQ 9=WIN 10=PARMS 11=TEN 12=DEF
3=THM 14=MENU 15=SNAP 16=PLOT 17=UND 18=ENQT 19=PNT 20=LIN 21=ANG 22=POL 23=DP

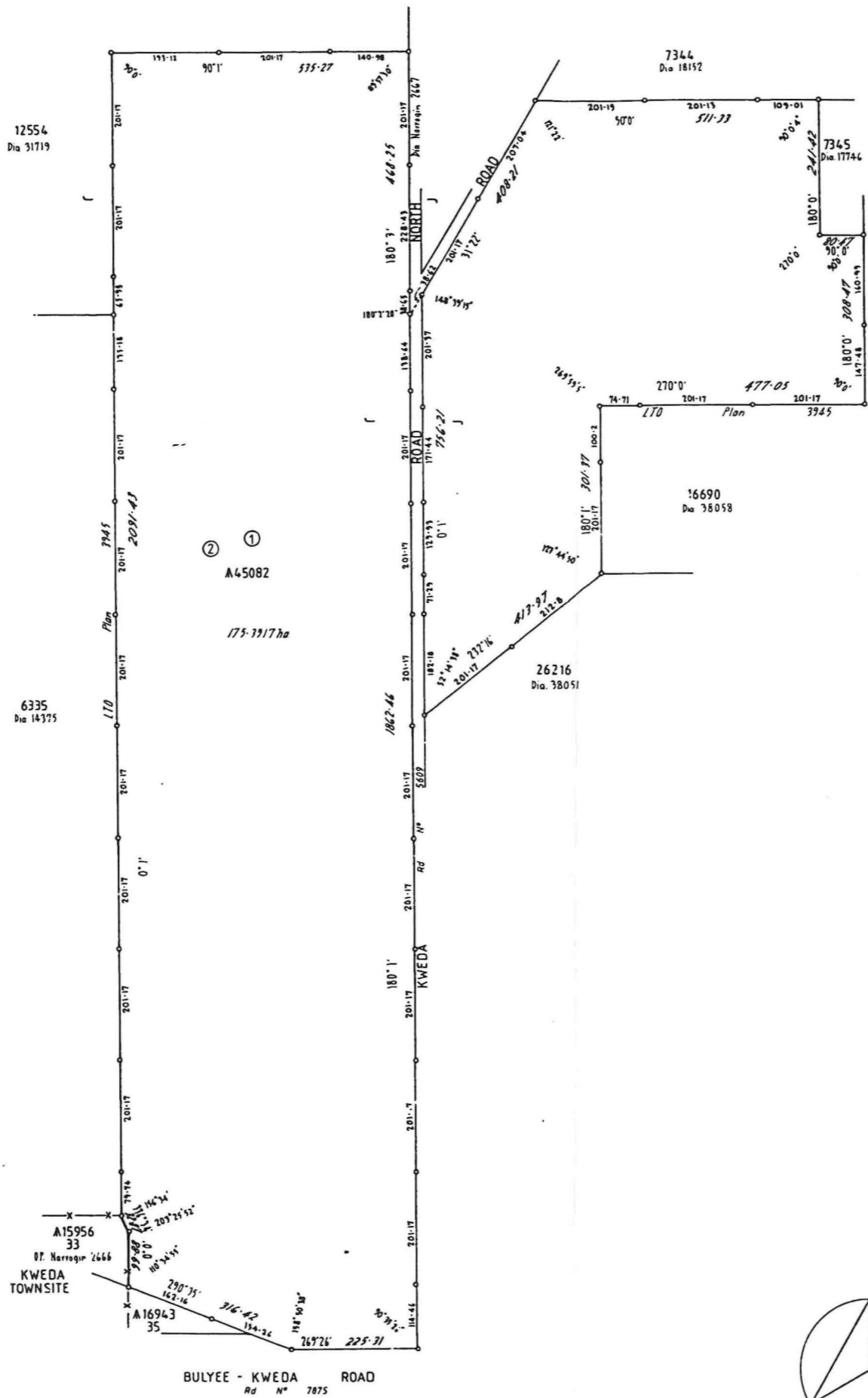

- ① A16582 Cancel
Gaz. 34.10.97/5708
- ② A45082 Create
Gaz. 34.10.97/5703

LAND DISTRICT AVON	LOCATION 28865A-16502②	FILE No. 2766'16
SURVEYOR'S CERTIFICATE		SCALE 1:5000
I hereby certify that this survey was performed by me personally (or under my personal supervision, inspection and field check), in strict accordance with the Licensed Surveyors (Guidance of Surveyors) Regulations, 1961.		SURVEY APPROVED
Asimuth observed at or assumed from Dia. 38038	Conceded with F.R. by	<i>L. Amson</i>
Date of marking	Account No.	Date 16.12.17
Surveyor	Examined by	Recorded on Public Plan 1.16.18.02
Field Book No. <i>Complete</i>	Plan	Approved by the Surveyor General
Coloured Plan. <i>Meters (1:50000)</i>	Reference	16690
Reference 540418	Plan Drawn	15377
Date	2-7-82	DEPT. OF LANDS AND SURVEYS