

RESERVE ACTION SHEET - CONSERVATION RESERVES

RESERVE No. 45717

REASON FOR ACTION

- Creation of a new class A nature reserve, vested in the NPNCA for the purpose 'National Park'. Area: 21.87 ha
- The reserve was created under section 20A of the *Town Planning and Development Act* as a result of a subdivision near to Yalgorup National Park (A↑11710). It is proposed in the *Yalgorup National Park Management Plan* that this reserve be added to the Park.
- Date of DOLA's advice: 2 December 1999 See folios: 15 & 16
- Plans at folios: 1-3, 18 & 19

OFFICER	ACTION
1 CONSERVATION ESTATE OFFICER	<ul style="list-style-type: none"> - Fill in above details _____ - Attach DOLA's advice to file _____ <p>Send copies of advice & maps to:</p> <ul style="list-style-type: none"> - Lisa Wright, Woodvale _____ - District Manager, Busselton _____ - Peter Hanly, Bunbury _____ <p>Rec. IUCN classification: _____ II _____</p> <p>To note:</p>
2 INDEX CLERK, RECORDS	To note:
3 LAND ACQUISITIONS OFFICER	To note:
4 MANAGER, PLANNING & VISITOR SERVICES	To note & approve IUCN classification:
5 DIRECTOR, NATURE CONSERVATION	To note:
6 DIRECTOR, PARK & VISITOR SERVICES	To note:
7 PROGRAM LEADER (TENURE)	To note & update IUCN records:

044238f1999

MIDLAND SQUARE, MIDLAND
WESTERN AUSTRALIA
Postal Address: PO Box 222
Midland, Western Australia 605

DOLA
Department of LAND ADMINISTRATION

Your ref: 044238f1999
Our ref: 2096/997
Job No.: 973395te03
Telephone: (09) 2737300 Fax (09)2737683
Enquiries: Tom Edwards

**EXECUTIVE DIRECTOR
DEPARTMENT OF CONSERVATION AND LAND
MANAGEMENT
LOCKED BAG 104
BENTLEY DELIVERY CENTRE
COMO 6983**

DEPARTMENT OF CONSERVATION
AND LAND MANAGEMENT
12 JAN 2000
COMO

LOT 19 ON PLAN 21809 AND LOT 50 ON DIAGRAM 87965

I refer to your letter of 21 December 1999 and advise that the above lots were revested and set apart as Class "A" Reserve 45717 on 2 December 1999 with a Management Order in favour of the NPNCA.



**For G. HIGGINS
MANAGER
SOUTH WEST REGIONAL SERVICES
LAND ADMINISTRATION SERVICES BRANCH**

07/01/00

Customer Advices for Reserve Actions
1/12/1999 - 31/12/1999









Shire of Harvey 1/12/1999 - 31/12/1999

Reserve No.	Land Description	DOLA File No.	Volume/Folio	Action	Document No.	Lodge Date	Street Name	Area	Public Plans
43651	Wellington Locations 5736 & 5737 on Office of Titles Plans 18077 & 20002	02209-1986-01RO	3024-566	Amendment of Reserve to include Wellington Location 5842 (formerly 1 of 600) on Office of Titles Diagram 93010 and of its area being increased to 12.6433 hectares accordingly	h314317	17/12/99	Near Tributary Place	12.6433 Ha	B3 30 (2) 07.40 and B3 31 (2) 07.01
43651		02209-1986-01RO	3108-036	Revocation of Management Order (i) for the designated purpose of "Public Recreation".	h314316	17/12/99	Near Tributary Place	12.4427 Ha	B3 30 (2) 07.40 and B3 31 (2) 07.01
43651		02209-1986-01RO	3024-900	Management Order to Shire of Harvey PO Box 500 HARVEY WA 6220 to be utilised for the designated purpose of Public Recreation only for the designated purpose of "Public Recreation"	h314316	17/12/99	Near Tributary Place	12.6433 Ha	B3 30 (2) 07.40 and B3 31 (2) 07.01
45594	Wellington Location 5801 on Office of Titles Plan 19986	01087-1998-01RO	3111-620	Reserve Creation for the designated purpose of "Foreshore Management".	h324447	29/12/99	Treendale Road	4.2919 Ha	B330 3.7
45595	Wellington Location 5800 on Office of Titles Plan 19987	01087-1998-01RO	3111-619	Reserve Creation for the designated purpose of "Foreshore Management".	h324448	29/12/99	Treendale Road	3.5142 Ha	B330 3.7
45635		00462-1999-01RO	3112-863	Revocation of Management Order (Shire of Harvey) for the designated purpose of "Public Recreation and Drainage".	h312936	16/12/99		4947 sqm	B331 16.18
45635		00462-1999-01RO	3112-863	Management Order to Shire of Harvey, PO Box 163, Harvey WA 6220 for the designated purpose of "Public Recreation and Drainage"	h312937	16/12/99		4947 sqm	B331 16.18
45717	Wellington Location 5809 on Office of Titles Plan 21809 Wellington Location 5958 on Office of Titles Diagram 87965	02096-1997-01RO	3109-810	Reserve Creation for the designated purpose of "National Park".	H297882	02/12/99	Myalup Beach Road	21.8783 Ha	B331 (2) 5.16 & 5.17
45801	Wellington Location 5963 on Office of Titles Plan 23102	01569-1999-01RO	3115-42	Reserve Creation for the designated purpose of "Drainage".	h320773	23/12/99	Longshore Place	617 sqm	B330 6.40
REBERVE 45835	Harvey Lot 110 on Office of Titles Diagram 92963	00462-1999-01RO	3112-863	Change of Purpose to "Public Recreation and Drainage"	h312935	16/12/99		4947 sqm	B331 16.18

C. BATHGATE 3/2/00
 THANKS
 (a) FOR PLAN &
 (b) TO AMEND YOUR
 RECORDS IF
 NECESSARY.
 G.M.H.
 1/ GRAHAM HORRE
 T.M.B.

MANAGED LANDS AND WATERS
AS AT 30th JUNE 1999

Legend

-  National Park
-  Conservation Park
-  Nature Reserve
-  State Forest, Timber Reserve, Freehold & Other Reserve
-  Section 5(g) Reserve
-  Leasehold in the name of the Executive Director
-  Marine Park / Marine Nat Res / Marine Management Area
-  CALM Region Boundary
-  CALM Regional Office

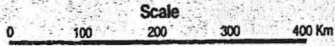

Projection: Polyconic, Origin 121°, 0°



CALM
CONSERVATION and LAND MANAGEMENT

Produced by INFORMATION MANAGEMENT BRANCH

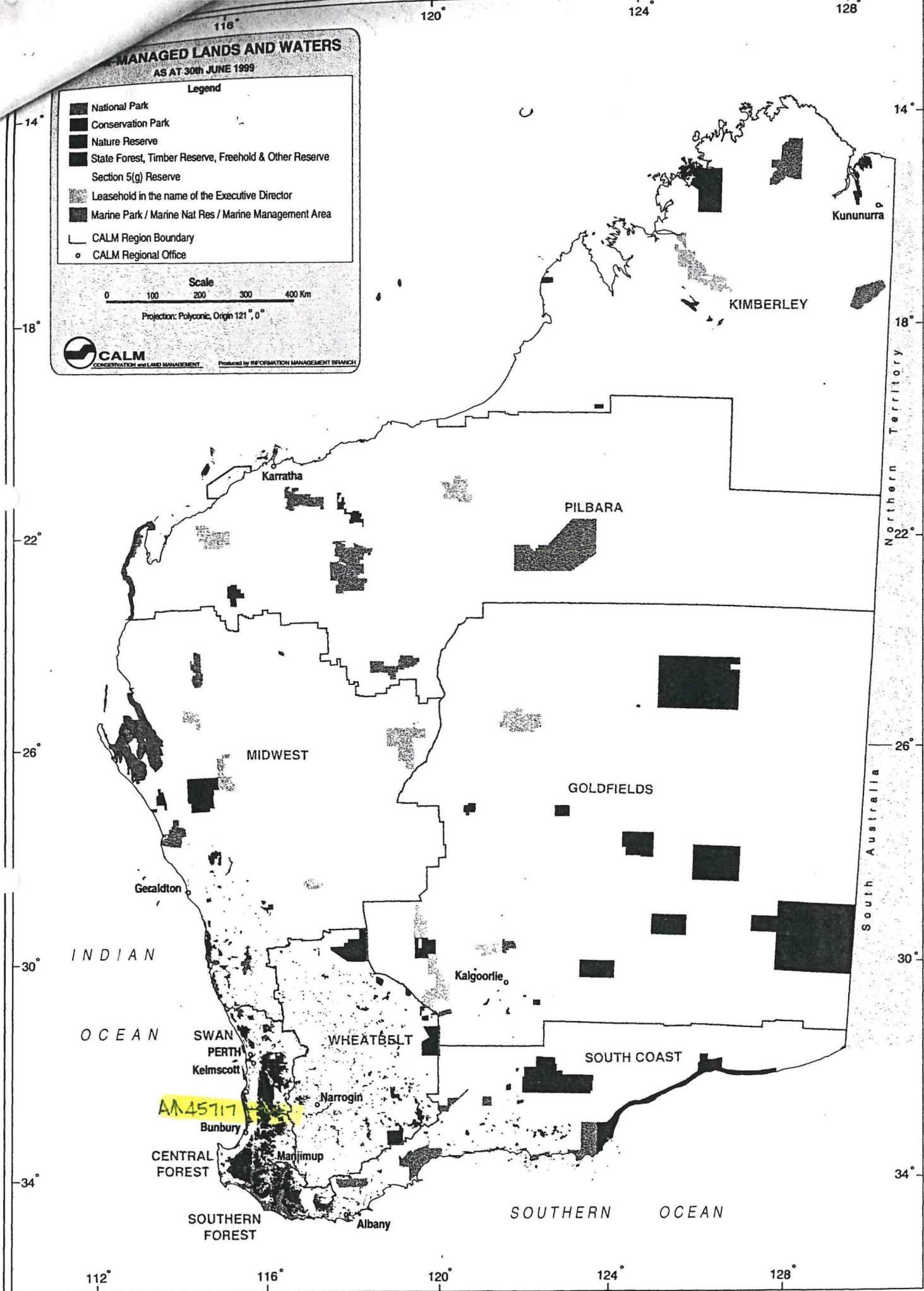

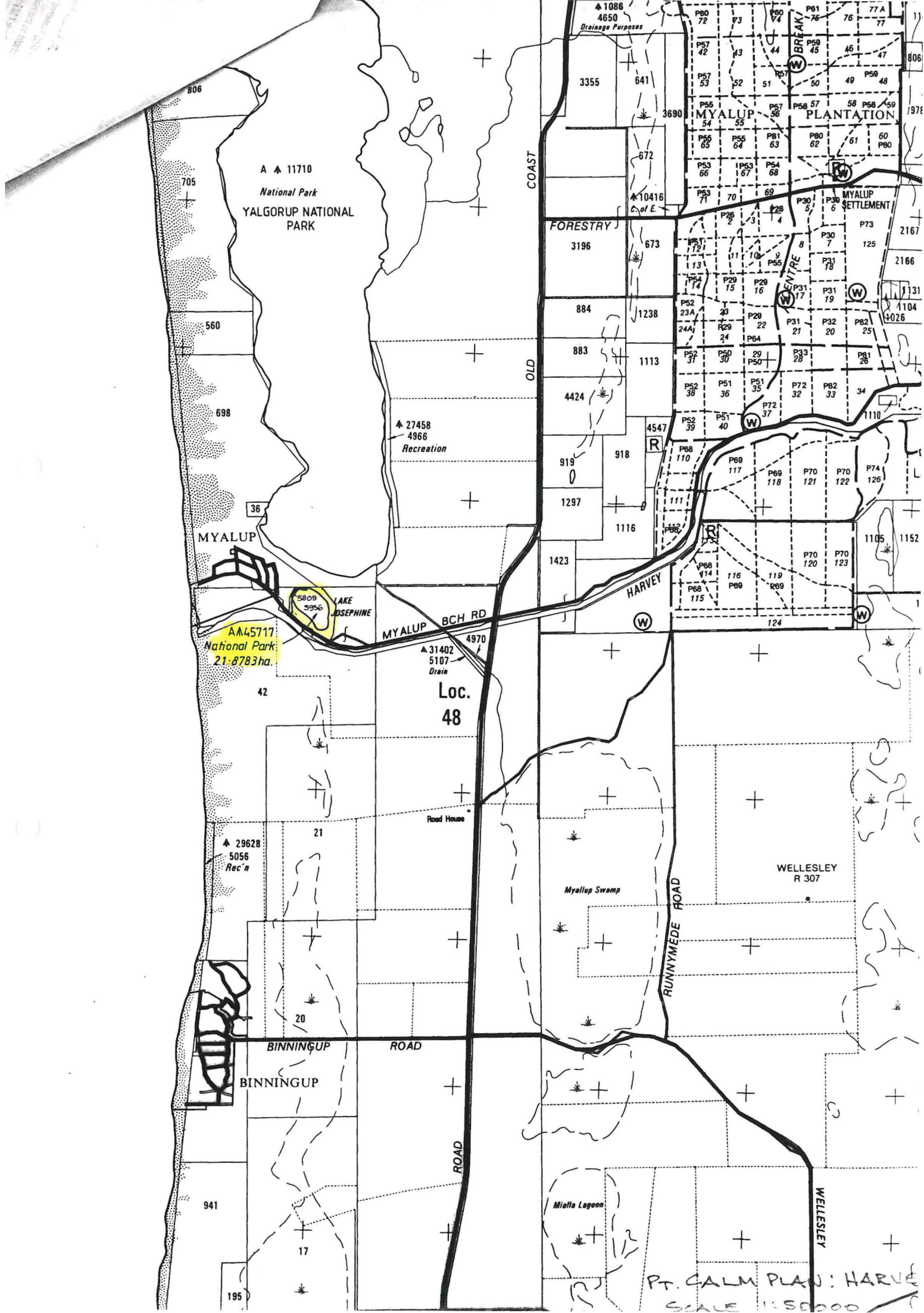

A 45717
National Park
21:8783ha.

Loc.
48

PT. CALM PLAN: HARVEY
SCALE 1:50000

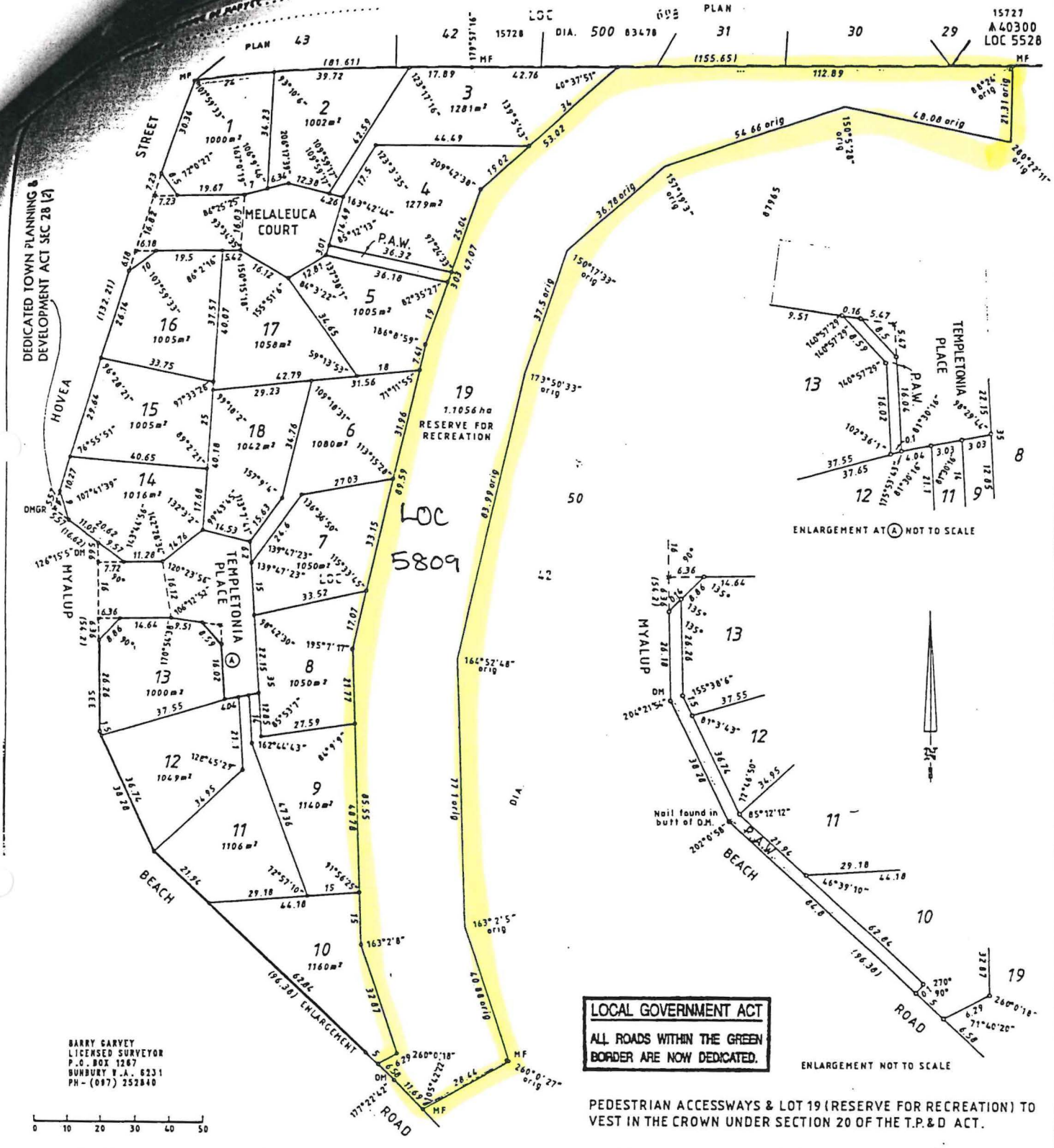

BARRY GARVEY
 LICENSED SURVEYOR
 P.O. BOX 1267
 BUNBURY V.A. 6231
 PH - (097) 252840

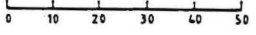

<p>SURVEYOR'S CERTIFICATE</p> <p>I, the said Surveyor, do hereby certify that: (a) this plan is a correct and accurate representation of the survey conducted by me personally / under my personal supervision, and recorded in field books kept for the purposes of this plan of survey; (b) the measurements are in strict accordance with the Licensed Surveyors (Guidance of Surveyors) Regulations 1961 and in particular regulations 23 and 34 of those regulations; (c) this survey and this plan of survey are in strict accordance with the requirements of the Licensed Surveyors (Guidance of Surveyors) Regulations 1961 and the relevant law in relation to which I am licensed.</p> <p>Licensed Surveyor: <u>B.W. Garvey</u> Date: <u>6/11/98</u></p>		<p>APPROVED BY STATE PLANNING COMMISSION W.A. MINISTRY FOR PLANNING</p> <p>FILE: <u>93298</u> DATE: <u>26-3-97</u></p>		<p>SCALE 1:750 ALL DISTANCES ARE IN METRES</p>		<p>SUBDIVISION BY EARLY ISSUE PROCESS</p>	
<p>IN ORDER FOR DEALINGS</p> <p>SUBJECT TO: <u>S.O. 2001/10/10</u> <u>1. 2001/10/10</u> <u>2. 2001/10/10</u></p> <p>DATE: <u>27.3.97</u> FOR INSPECTION OF PLANS & SURVEYS DATE</p>		<p>TYPE OF VALIDATION</p> <p>Pull Audit / Legal Enactment</p> <p>DATE: <u>12.11.98</u></p> <p>PRE PAID: <u>\$ 172</u></p> <p>ASSESSMENT NO: <u>142227</u></p>		<p>IN ORDER FOR DEALINGS</p> <p>SUBJECT TO: <u>S.O. 2001/10/10</u> <u>1. 2001/10/10</u> <u>2. 2001/10/10</u></p> <p>DATE: <u>27.3.97</u> FOR INSPECTION OF PLANS & SURVEYS DATE</p>		<p>DOLA Department of Land Administration</p>	
<p>APPROVED: <u>27.3.97</u> APPROVED</p>		<p>OFFICE OF TITLES PLAN 21809</p>		<p>APPROVED: <u>27.3.97</u> APPROVED</p>		<p>OFFICE OF TITLES PLAN 21809</p>	

LOCALITY: MYALUP
 LOCAL AUTHORITY: SHIRE OF HARVEY

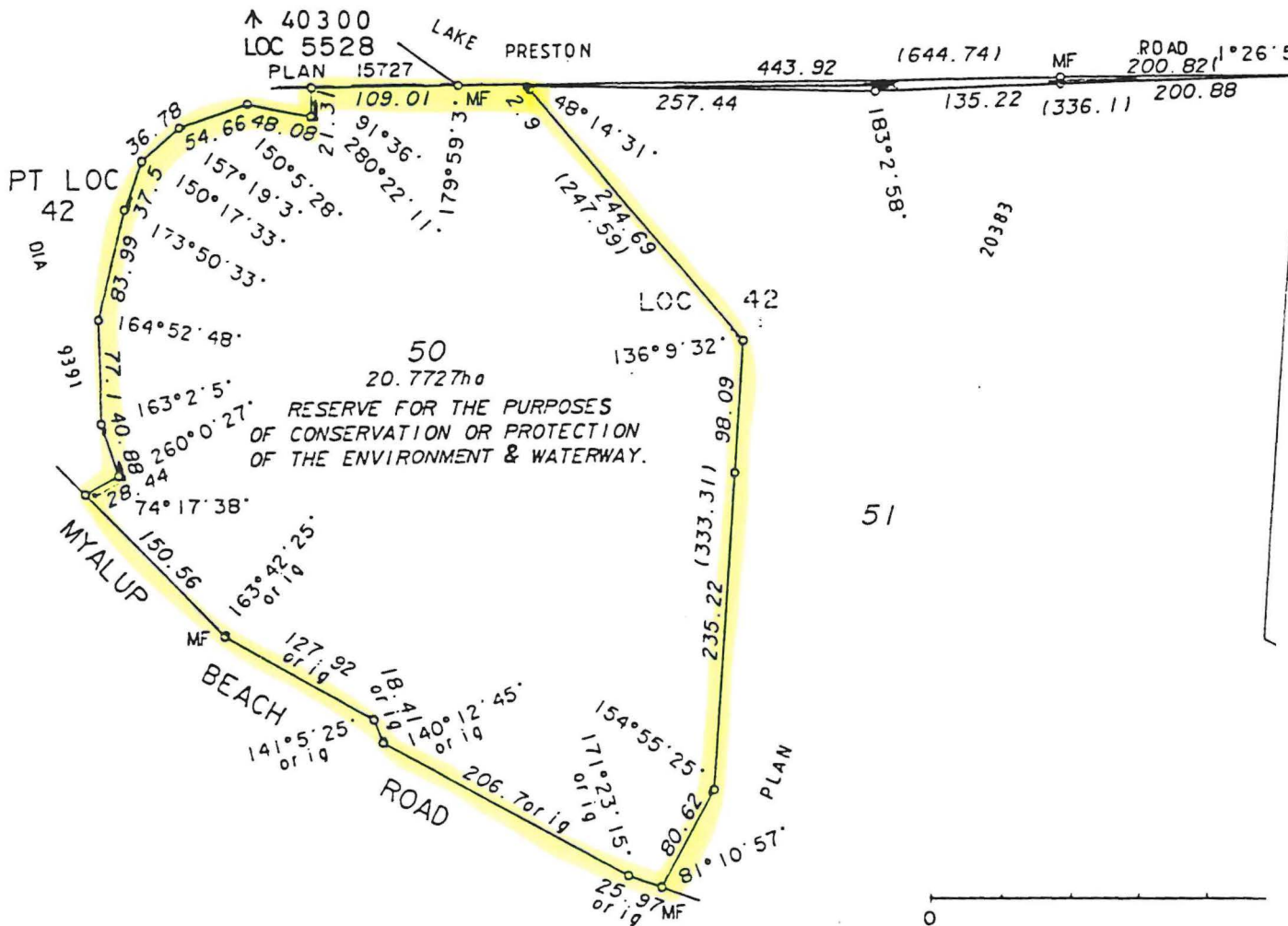

50
 20.772ha
 RESERVE FOR THE PURPOSES
 OF CONSERVATION OR PROTECTION
 OF THE ENVIRONMENT & WATERWAY.

CT 2105/999
 Crown

THOMPSON CONSULTING SURVEYORS
 16 EDWARD STREET, BUNBURY.
 PHONE 214000 - FAX 212720
 DRAWN: K. LEE, 15/11/94.

LOT 50 (RESERVE FOR THE PURPOSES OF CONSERVATION OR PROTECTION OF THE ENVIRONMENT & WATERWAY) IS THE CROWN UNDER SEC20A T

SURVEYOR'S CERTIFICATE

REG 54: I... S.D. HAWKINS... hereby certify that:
 (a) this plan of survey is a correct and accurate representation of the survey carried out by me personally/under my own personal supervision, inspection and field check, and recorded in field books lodged for the purposes of this plan of survey;
 (b) the measurements are in strict accordance with the Licensed Surveyors (Guidance of Surveyors) Regulations 1961 and in particular regulations 23 and 34 of those regulations; and
 (c) this survey and this plan of survey are in strict accordance with the requirements of the Licensed Surveyors (Guidance of Surveyors) Regulations 1961 and the relevant law in relation to which it is lodged

REG 55D: I... hereby certify that:
 (a) this plan is correct and was prepared under my supervision and is the result of calculations from measurements made by me personally/under my own personal supervision, inspection and field check as recorded in the field books lodged for the purposes of this plan;
 (b) the measurements are in strict accordance with the requirements of the Licensed Surveyors (Guidance of Surveyors) Regulations 1961 and in particular regulations 23 and 34 of those regulations; and
 (c) this plan of survey conforms with the relevant law in relation to which it is lodged.

S. Hawkins 18/8/94

APPROVED BY
 W.A. STATE PLANNING COMMISSION

FILE 94571
Eugene Jansz
 For Chairman

DATE 19-8-96

MINISTRY FOR PLANNING
 19 AUG 1996
 FILE 94571

LODGED
 DATE 29. 11. 94
 FEE PAID \$209
 ASSESSMENT NO 74409
 EXAMINED LEGALLY
Atkinson 12.12.94
 DOCKET PLAN/DIAGRAM 20315
 LEGALLY CERTIFIED CORRECT
Atkinson 12.12.94
 F.S.C. No.



SCALE 1
 ALL DISTANCE
 IN ORDER
 SUBJECT TO
 ENCUMBRANCE
 BY SEC:
For
 APPROVED
 OFFICE

02096/1997

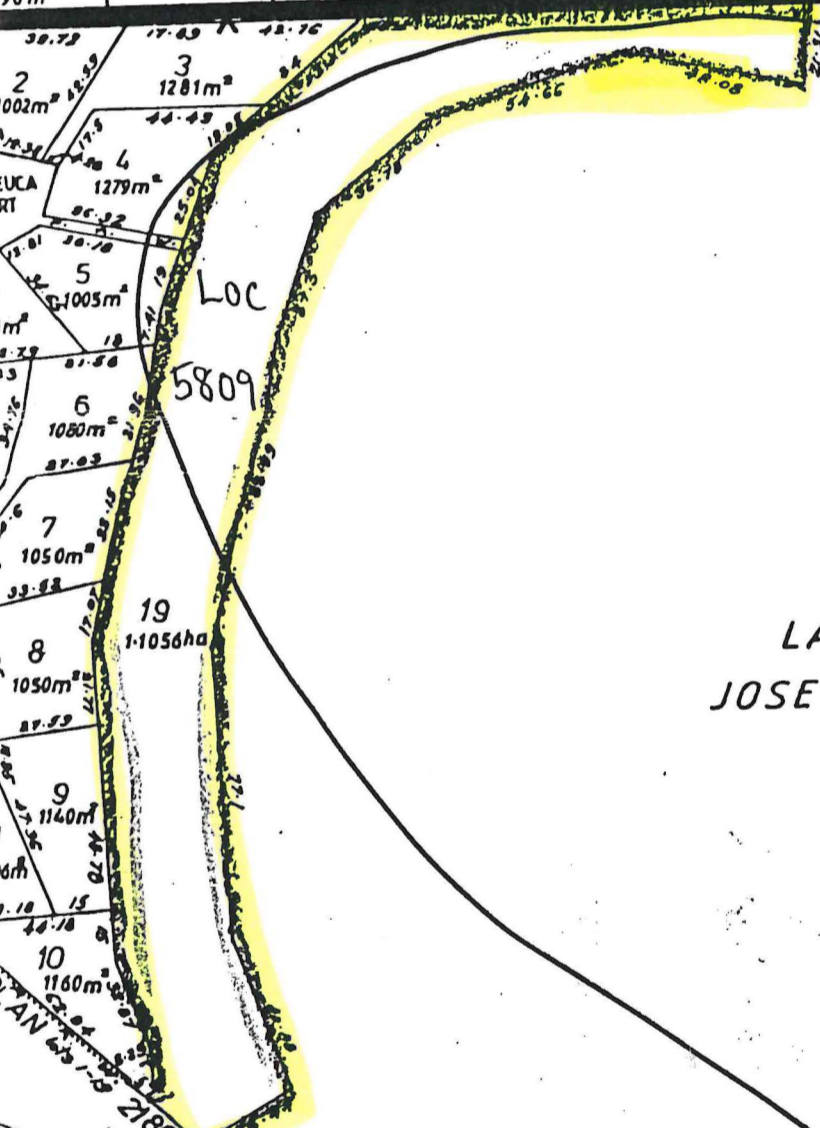
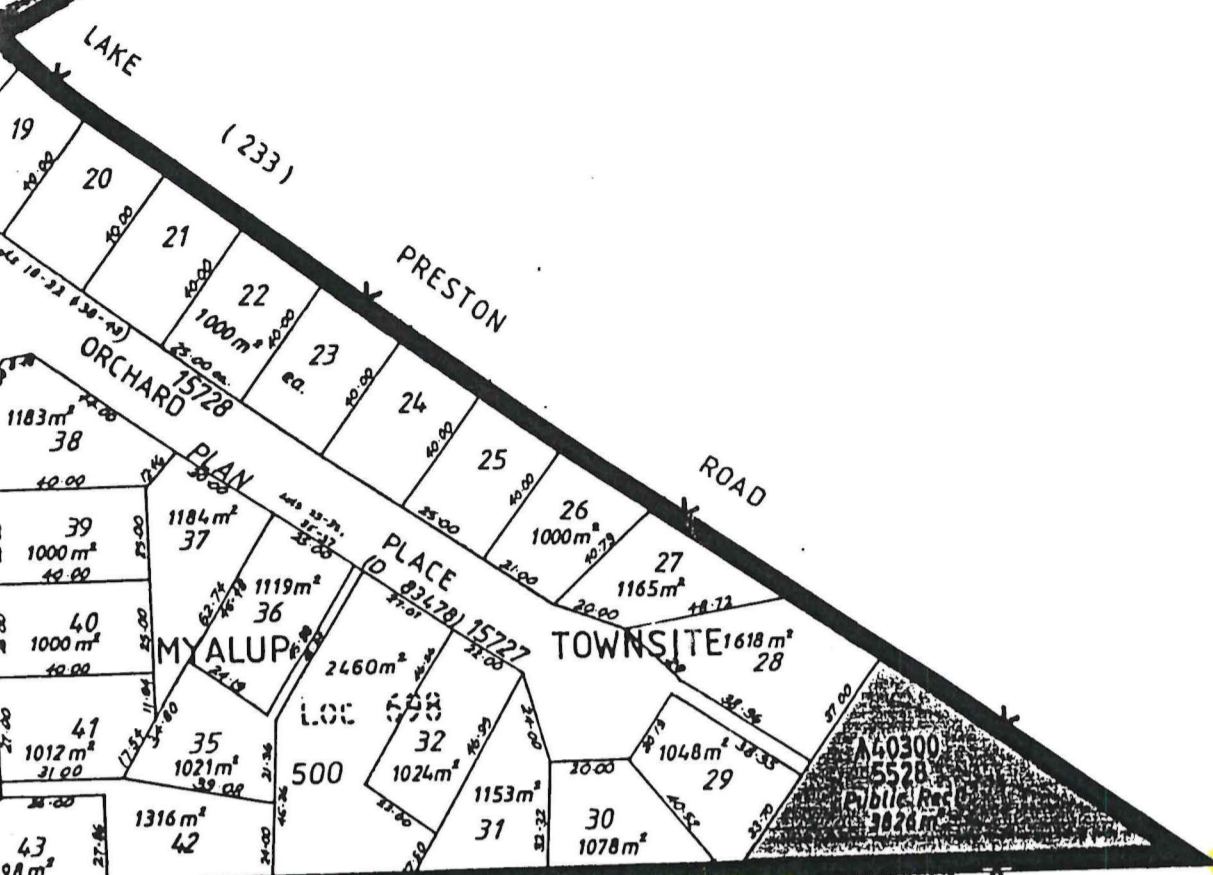

LAKE
JOSEPHINE
50
20-7727 ha

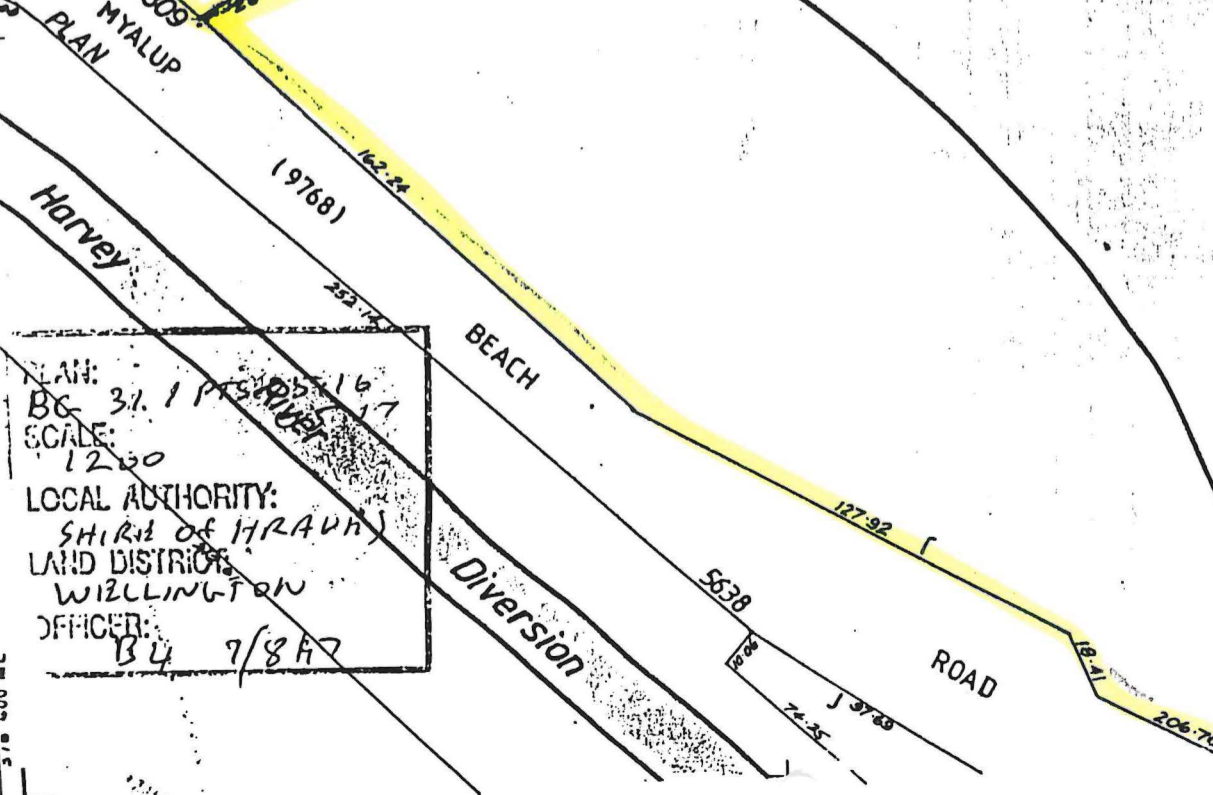

PLAN: BG 31.1 PPS 147
SCALE: 1:200
LOCAL AUTHORITY: SHIRE OF HARVEY
LAND DISTRICT: WILLOWTON
OFFICER: BU 9/887