

RESERVE ACTION SHEET - CONSERVATION RESERVES

RESERVE No. 46006

REASON FOR ACTION

- Creation of a new class A nature reserve, vested in the NPNCA for the purpose 'Conservation of Flora and Fauna'. Area: 24.5 ha.
- The reserve was bought by CALM with assistance from the Federal Government's National Reserves System Program of the Natural Heritage Trust. The land supports the critically endangered southern ironstone ecological community. Five species of declared rare flora, which are endemic to the ironstone community, have been recorded within the remnant.
- Date of DOLA's advice: 27 March 2000 See folio: 152
- Plans at folios: 156-158

OFFICER	ACTION
1 CONSERVATION ESTATE OFFICER	<ul style="list-style-type: none"> - Fill in above details _____ - Attach copies of DOLA's advice to file _____ Send copies of advice & maps to: - Lisa Wright, Woodvale _____ - District Manager, Busselton _____ - Peter Hanly, Bunbury _____ Rec. IUCN classification: <u>1a</u> To note:
2 INDEX CLERK, RECORDS	<ul style="list-style-type: none"> Index reserve's name _____ Index reserve's number _____
3 LAND ACQUISITIONS OFFICER	<ul style="list-style-type: none"> To note:
4 MANAGER, PLANNING & VISITOR SERVICES	<ul style="list-style-type: none"> To note & approve IUCN classification:
5 DIRECTOR, NATURE CONSERVATION/ NATIONAL PARKS	<ul style="list-style-type: none"> To note:
6 PROGRAM LEADER (TENURE)	<ul style="list-style-type: none"> To note & update IUCN records:

SHIRE OF BUSSELTON

		01906-1996-01RO	3107-766	Management Order to SHIRE OF BUSSELTON of PO Box 84, BUSSELTON WA 6280. for the designated purpose of "Emergency Vehicles & Pedestrian Access"	H390775	16/03/2000	MORIARTY PLACE, BUSSELTON	769 sqm	BF29 (10) 2.7
45165		01902-1996-01RO	3107-754	Revocation of Management Order (SHIRE OF BUSSELTON) for the designated purpose of "Public Recreation".	H390769	16/03/2000	ZAMIA GROVE, BUSSELTON	1622 sqm	BF29 (10) 2.7
45165	Sussex Location 5081 on Office of Titles Plan 21024	01902-1996-01RO	3107-754	Change of Purpose to "Emergency Vehicles & Pedestrian Access"	H390770	16/03/2000	ZAMIA GROVE, BUSSELTON	1622 sqm	BF29 (10) 2.7
45165		01902-1996-01RO	3110-641	Management Order to SHIRE OF BUSSELTON of PO Box 84, BUSSELTON WA 6280. for the designated purpose of "Emergency Vehicles & Pedestrian Access"	H390771	16/03/2000	ZAMIA GROVE, BUSSELTON	1622 sqm	BF29 (10) 2.7
45167	Sussex Locations 5079 and 5080 on Office of Titles Plans 20905 and 20906	01900-1996-01RO	3107-752	Change of Purpose to "Pedestrian Access Way"	H390720	16/03/2000	near Bayfield Court	8190 sqm	BF29 (10) 2.7
45167		01900-1996-01RO	3107-752	Revocation of Management Order (Shire of Busselton) for the designated purpose of "Public Recreation".	H390719	16/03/2000	near Bayfield Court	8190 sqm	BF29 (10) 2.7
45167		01900-1996-01RO	3110-639	Management Order to Shire of Busselton, PO Box 84, Busselton WA 6280 for the designated purpose of "Pedestrian Access Way"	H390721	16/03/2000	near Bayfield Court	8190 sqm	BF29 (10) 2.7
45168		02170-1996-01RO	3107-964	Revocation of Management Order (Shire of Busselton) for the designated purpose of "Public Recreation".	H390011	15/03/2000	CAPE NATURALISTE ROAD CNR HANSEN STREET, Dunsborough	686 sqm	BF29 (2) 10.40
45168	Dunsborough Lot 328 on Office of Titles Diagram 91068	02170-1996-01RO	3107-964	Change of Purpose to "Public Recreation and Drainage"	H390012	15/03/2000	CAPE NATURALISTE ROAD CNR HANSEN STREET, Dunsborough	686 sqm	BF29 (2) 10.40
45168		02170-1996-01RO	3110-642	Management Order to Shire of Busselton of PO Box 84, BUSSELTON WA 6280. Recreation for the designated purpose of "Public Recreation and Drainage"	H390013	15/03/2000	CAPE NATURALISTE ROAD CNR HANSEN STREET, Dunsborough	686 sqm	BF29 (2) 10.40
45171		02849-1996-01RO	3047-790	Revocation of Management Order (SHIRE OF BUSSELTON) for the designated purpose of "Public Recreation".	H390007	15/03/2000	COLLEGE AVENUE, BUSSELTON	1.9264 Ha	BF29 (2) 23.34, 24.34
45171	Sussex Location 5104 on Office of Titles Plan 21438	02849-1996-01RO	3047-790	Change of Purpose to "Recreation and Drainage"	H390008	15/03/2000	COLLEGE AVENUE, BUSSELTON	1.9264 Ha	BF29 (2) 23.34, 24.34
45171		02849-1996-01RO	3110-638	Management Order to SHIRE OF BUSSELTON of PO Box 84, BUSSELTON WA 6280. for the designated purpose of "Recreation and Drainage"	H390009	15/03/2000	COLLEGE AVENUE, BUSSELTON	1.9264 Ha	BF29 (2) 23.34, 24.34
45175		01672-1996-01RO	3107-675	Revocation of Management Order (SHIRE OF BUSSELTON) for the designated purpose of "Public Recreation".	H390020	15/03/2000	ANNIE LYSLE PLACE, YALLINGUP	4268 sqm	BF29 (10) 2.7
45175	Sussex Location 5078 on Office of Titles Plan 21027	01672-1996-01RO	3107-675	Change of Purpose to "Emergency Vehicles & Pedestrian Access"	H390021	15/03/2000	ANNIE LYSLE PLACE, YALLINGUP	4268 sqm	BF29 (10) 2.7
45175		01672-1996-01RO	3107-675	Management Order to SHIRE OF BUSSELTON of PO Box 84, BUSSELTON WA 6280. for the designated purpose of "Emergency Vehicles & Pedestrian Access"	H390022	15/03/2000	ANNIE LYSLE PLACE, YALLINGUP	4268 sqm	BF29 (10) 2.7
45818		01602-1999-01RO	3115-51	Management Order to Shire of Busselton of Southern Drive Busselton for the designated purpose of "Public Recreation and Drainage"	h387737	13/03/2000	Cape Naturaliste Road	7533 sqm	BF29 10.39
46006	Sussex location 5259 on Land Administration Diagram 94345	00442-1999-01RO	3036-200	Reserve Creation for the designated purpose of "Conservation of Flora and Fauna".	H400354	27/03/2000	Tulunup Road	24.4962 Ha	Capel SW 25000
46081	Sussex Location 5217, formerly Lot 639, on Office of Titles Plan 20403	00661-1999-01RO	3113-315	Reserve Creation for the designated purpose of "Public Recreation and Drainage".	H385372	10/03/2000	Sydland Cove	4663 sqm	BF 29 (2) 22.34

152









!! KEVIN HAY HOARE, IMB / VII 9/0
 TO UPDATE TENNIS + PREPARE PLANS, PLS.
 THANK YOU. C. BATHGATE 25/7/00.

DOLA ADVISES CALM'S FILE REF IS : 043065 F1998. (PURCHASE OF PT SUSSEX LOC. 3203).

CALM-MANAGED LANDS AND WATERS

AS AT 30th JUNE 1999

Legend

-  National Park
-  Conservation Park
-  Nature Reserve
-  State Forest, Timber Reserve, Freehold & Other Reserve
-  Section 5(g) Reserve
-  Leasehold in the name of the Executive Director
-  Marine Park / Marine Nat Res / Marine Management Area
-  CALM Region Boundary
-  CALM Regional Office

Scale
0 100 200 300 400 Km

Projection: Polyconic, Origin 121°, 0°



CALM
CONSERVATION AND LAND MANAGEMENT

Produced by INFORMATION MANAGEMENT BRANCH

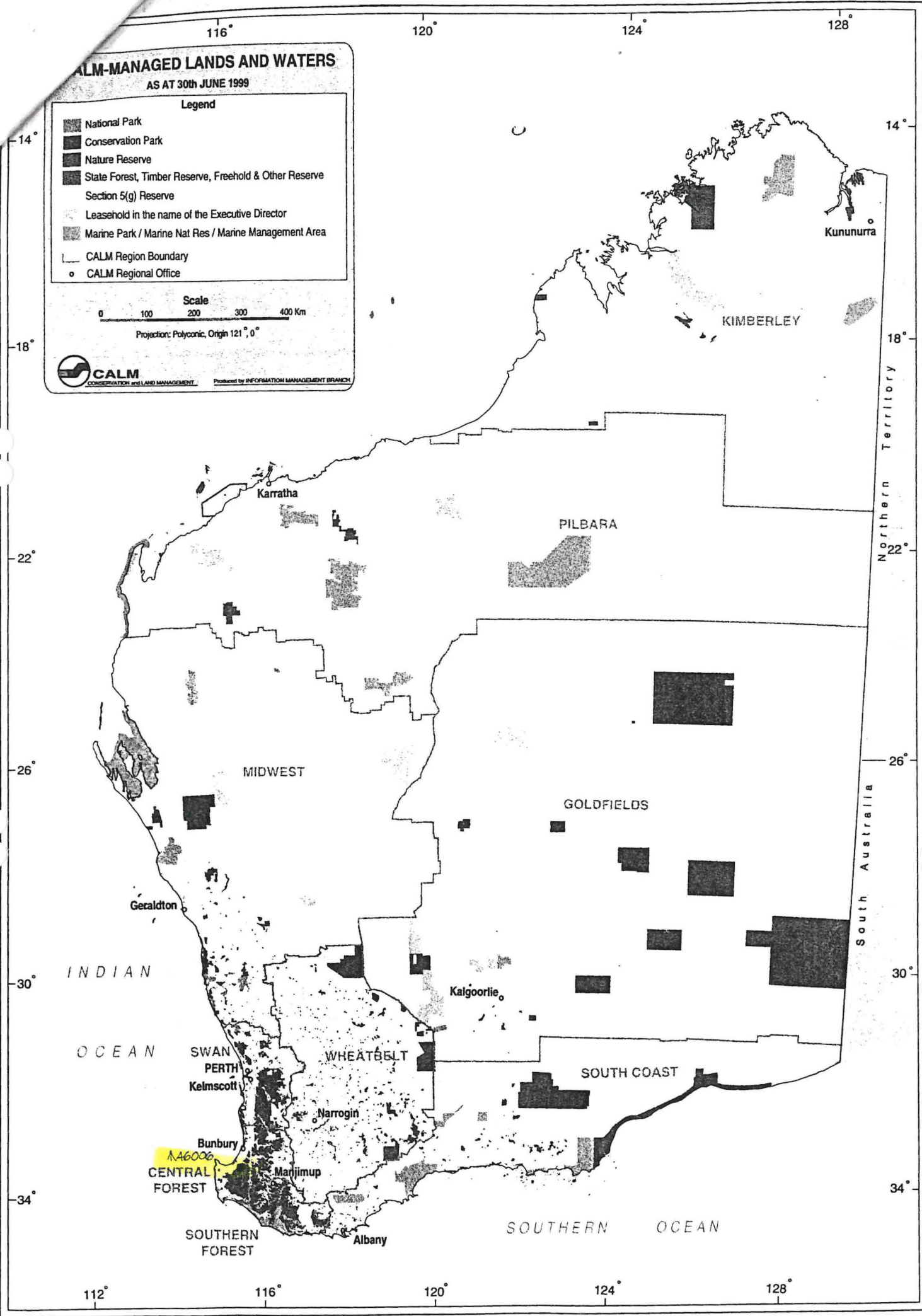

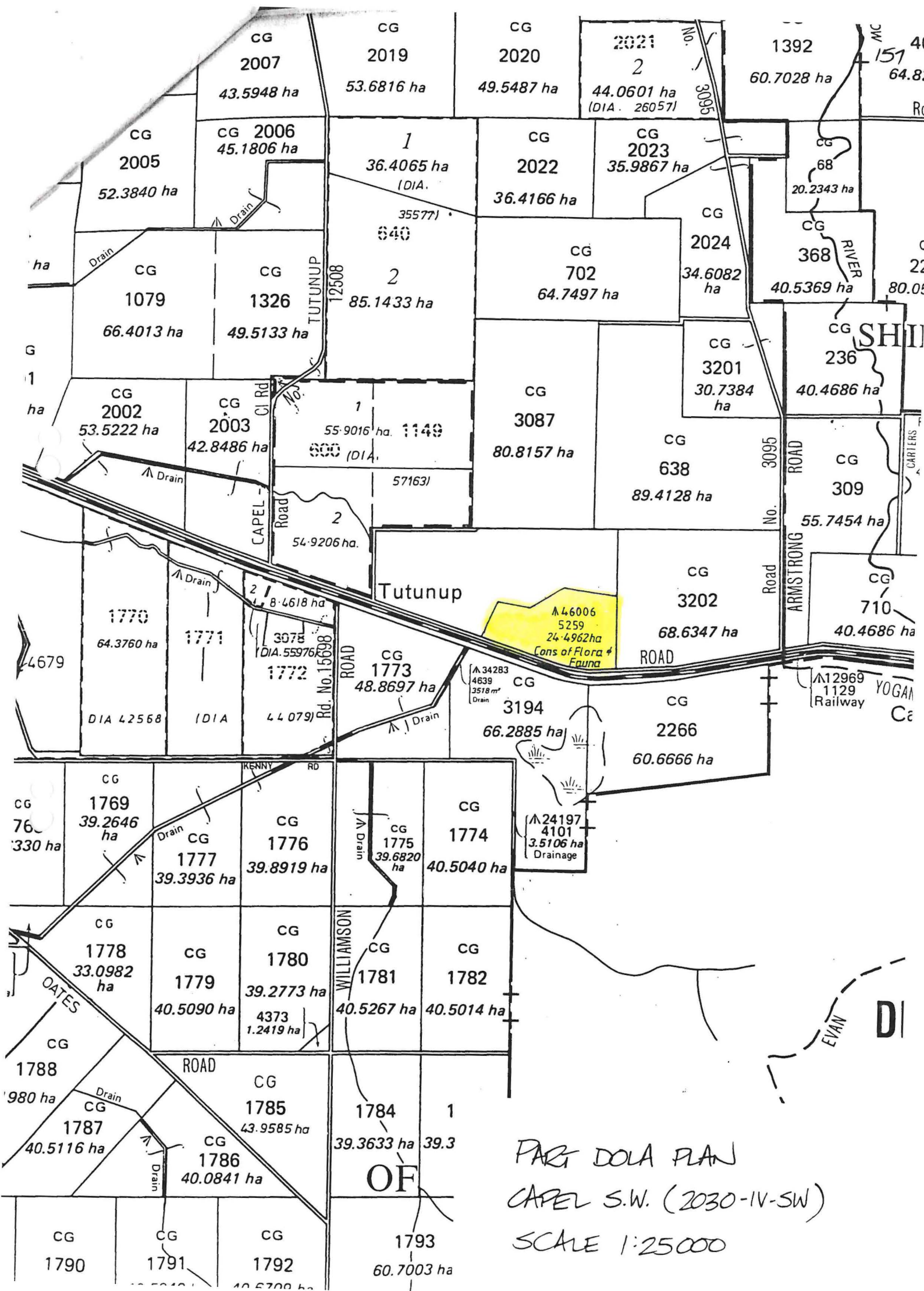

PART DOLA PLAN
 CAPEL S.W. (2030-IV-SW)
 SCALE 1:25000

FORMER TENURE ON PLANS/DIAGRAMS
PT LOC 3203 DIA 53174

AMENDMENTS

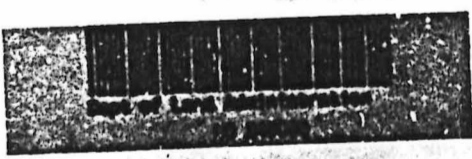
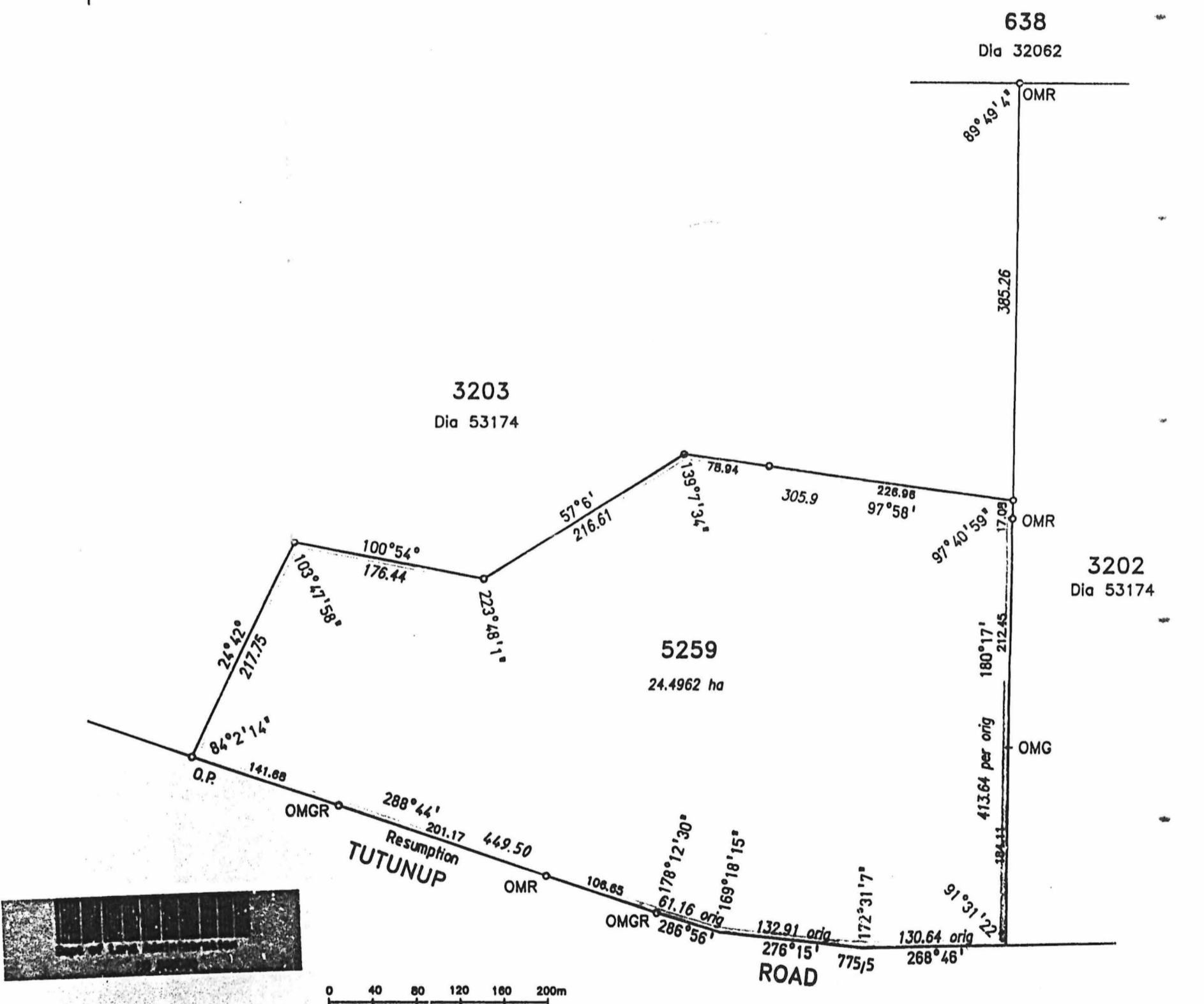

DISTRICT SUSSEX		LOCATION 5259		FILE 442/999
TOWNSITE				SCALE 1: 4000
SURVEYOR'S CERTIFICATE - Reg. 54 I, S. MONK , hereby certify that this plan is a correct representation of the survey and/or calculations from measurements recorded in the field book lodged for the purpose of this plan and that it complies with the relevant written law(s) in relation to which it is lodged. <i>[Signature]</i> 11/6/99 Licensed Surveyor Date		LOCAL AUTHORITY SHIRE OF BUSSELTON LOCALITY TUTUNUP PUBLIC PLAN(S): CAPEL SW(25)	APPROVED BY WESTERN AUSTRALIAN PLANNING COMMISSION FILE 262/6/6/1 <div style="border: 1px solid black; padding: 2px; display: inline-block;">EXEMPT FROM SECTION 27(5) L.A.A. 1997</div> FOR CHAIRMAN Date	IN ORDER FOR DEALINGS SUBJECT TO 1. Transfer & revest. 2. Resumption. <i>[Signature]</i> 22-6-99 FOR AUTHORIZED LAND OFFICER DATE
SURVEYOR'S CERTIFICATE - Compiled I, S. MONK , hereby certify that this compiled plan is a correct and accurate representation of the survey (s) of the subject land; and (b) is in accordance with the relevant law in relation to which it is lodged. Licensed Surveyor Date		SURVEY INDEX PLAN(S) CAPEL SW(25) FIELD BOOK 79518 Page 1-10 AZIMUTH FROM DIA 53174	TYPE OF VALIDATION Full Audit: Date: Legal Component: <i>Al.</i> Date: 22-6-99 CERTIFIED CORRECT <i>Al.</i> Date: 22-6-99 EARLY ISSUE <input type="checkbox"/> F.S.C. No. LODGED DATE 25. 2-6-99.	APPROVED AUTHORIZED LAND OFFICER DATE LAND ADMINISTRATION ACT DIAGRAM 94345

04306591998.