

Report Name: Detail Report

Query Criteria

Crown Reserve No. = 46122

Special Comments

Crown Reserve: 46122

Tenure: Conservation Park

Name: Cane River Conservation Park

Name Approval: Unofficial
Date:

Vesting: Conservation Commission

Gazettal Date: 20-May-2002

Purpose: Conservation Park (H417369)

Gazettal Date: 12-Apr-2000

Class: C **Gazettal Date:** 12-Apr-2000

Area: 147,881.82 **Gazettal Date:** 17-Apr-2003

Surveyed Status: Unknown

CALM File: 038454F2706 **Management Plan:**

Remark:

Notes:

Information shown must be considered in the context of the applied query criteria as detailed in full on the cover sheet.

CALM Tenure Information System - Report Generated on Thursday, 3 February 2005

Page 2

Report Name: Gazettal History

Query Criteria

Crown Reserve No. = 46122

Special Comments

Crown Reserve **46122**

Class: **C**

Name: **Cane River Conservation Park**

Name Approval: Unofficial

Tenure: Conservation Park Area: 147,881.8 ha

Purpose: Conservation Park (H417369)

Vesting: Conservation Commission

<u>Date</u>	<u>Gazettal Action</u>	<u>Description</u>
16-Jan-2004	Area	147881.82 (I451561)
16-Jan-2004	Location	Lot 151 On Dp238002 & Lot 275 On Dp34138 (I451561)
16-Jan-2004	Vesting	Conservation Commission Of Western Australia (I451563)
16-Jan-2004	Vesting Revoked	Revoked Order Number I108738 (I451562)
06-May-2003	Area	147574.41 (I470914)
21-May-2002	DOLA File	01184- 2000-01ro (I108736)
20-May-2002	Area	147843 (I108737)
20-May-2002	Previous Locations	Ashburton Locs 150 & 217 (I108737)
20-May-2002	Vesting	Conservation Commission Of Western Australia (I108738)
20-May-2002	Vesting Revoked	Revoked Order Number I040568)
12-Mar-2002	Vesting	In The National Parks & Nature Conservation Authority Under Sect 7 (2a) Of The Conservation And Land Management Act 1984 (I040568)
01-Feb-2002	Area	328794 (I002808)
01-Feb-2002	Survey No.	Cs: Pastoral Lease Plan 2, Cs: Misc Plan 20207, Cs: Misc Diag 94565 (I002808)
01-Feb-2002	Vesting	Vested In The National Parks & Nature Conservation Authority Under Sec 7(2) Of The Conservation & Land Management Act 1984. (I002810)
01-Feb-2002	Vesting Revoked	Revoked Order Dated 12.4.2000 (I002809)
16-Nov-2000	Comment	Conservation Commission Established Due To CALM Amendment Act 2000 (No 35 of 2000). Supersedes LFC And NPNCA.
03-Jul-2000	Vesting	Vested In The National Parks & Nature Conservation Authority Under Sec 7(2) Of The Conservation & Land Management Act 1984. (H496613)
12-Apr-2000	Area	147843 Hectars (H417369)
12-Apr-2000	Class	C
12-Apr-2000	Easement	E183599, E183600, E183601 (H417369)
12-Apr-2000	Public Plan	Yanrey, Wyloo And Yarraloola (250) (H417369)
12-Apr-2000	Purpose	Conservation Park (H417369)
12-Apr-2000	Street	North West Coast Highway (H417369)
12-Apr-2000	Original Gazettal	



SEE SW MAP FOR OTHER
REGIONS & DISTRICTS

**DEPARTMENT OF CONSERVATION AND LAND MANAGEMENT
REGION AND DISTRICT BOUNDARIES**

OCTOBER 2001

Customer Advice

Customer Advices for Reserve Actions 1/07/2004 - 31/07/2004

Shire of Ashburton 1/07/2004 - 31/07/2004

Reserve No.	Land Description	DOLA File No.	Volume/Folio	Action	Document No.	Registered	Street Name	Area	Public Plans
40617		02304-1982-02RO	3063-848	Management Order to Ngurawaana Group Aboriginal Corporation of Post Office Box 2252, Port Hedland. for the designated purpose of "Use and Benefit of Aboriginal Inhabitants"	1900907	28/05/2004		200.2225 Ha	Yarraloola 1:250000
40617		02304-1982-02RO	3063-848	Revocation of Management Order (Aboriginal Lands Trust) for the designated purpose of "Use and Benefit of Aboriginal Inhabitants".	1900906	28/05/2004		200.2225 Ha	Yarraloola 1:250000
46122	Lot 151 on Deposited Plan 238002	01432-2000-01RO	3059-1	Amendment of Reserve to To now include Lot 275 on Deposited Plan 34138 and Lot 151 and the area being increased to 147881.82 hectares accordingly.	1451561	17/04/2003	North West Coast Highway	147881.82 Ha	Wyloo (250)

• TENIS d have amended
• whole file

9/11 13/8

Graphics in TENIS 9/11 13/9

FOR HEADING SEE SHEET 1

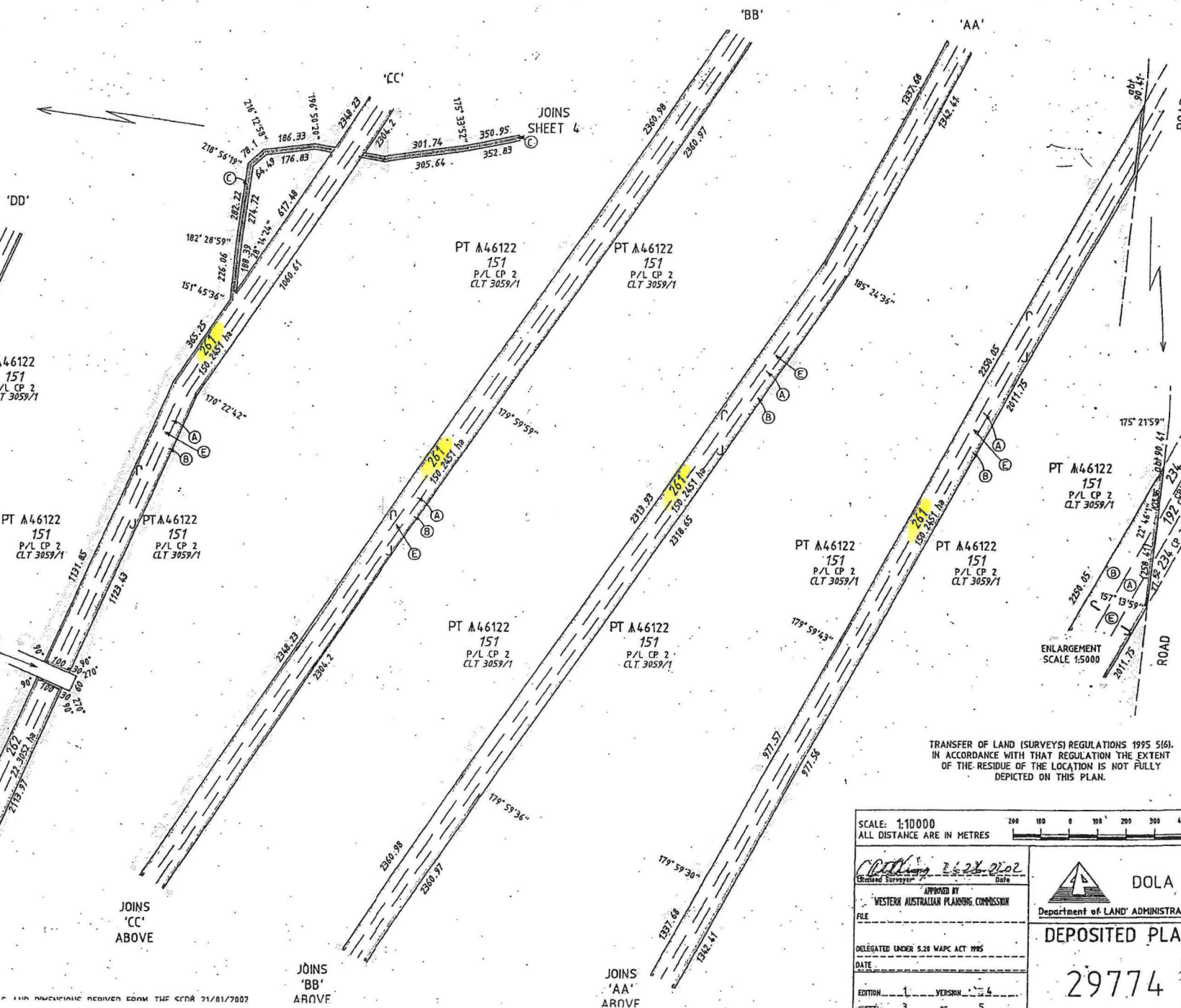

MINDRCC 3114 661 152 MISC CP 20265

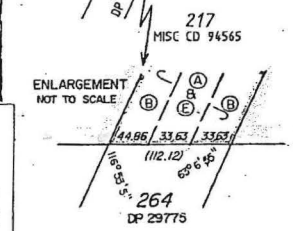

Warren King & Company
LAND ENGINEERING & PIPELINE SURVEYORS
2 VICTORIA STREET
MELBAND WA 6056
Telephone (081) 9274 2535
Facsimile (081) 9274 2519

JOINS 'DD' ABOVE

JOINS 'CC' ABOVE

JOINS 'BB' ABOVE

JOINS 'AA' ABOVE

TRANSFER OF LAND (SURVEYS) REGULATIONS 1995 (16).
IN ACCORDANCE WITH THAT REGULATION THE EXTENT OF THE RESIDUE OF THE LOCATION IS NOT FULLY DEPICTED ON THIS PLAN.

SCALE: 1:10000
ALL DISTANCE ARE IN METRES

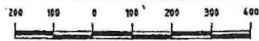

24/02/2002	Date
Approved Surveyor	Signature
APPROVED BY	WESTERN AUSTRALIAN PLANNING COMMISSION
FILE	
DELEGATED UNDER S.31 WAPC ACT 1985	
DATE	
EDITION	1
VERSION	4
SHEET	3 OF 5

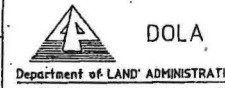

DEPOSITED PLAN

29774 F

FOR HEADING SEE SHEET 1

TRANSFER OF LAND (SURVEYS) REGULATIONS 1995 5(6).
IN ACCORDANCE WITH THAT REGULATION THE EXTENT
OF THE RESIDUE OF THE LOCATION IS NOT FULLY
DEPICTED ON THIS PLAN.

JOINS
SHEET 3

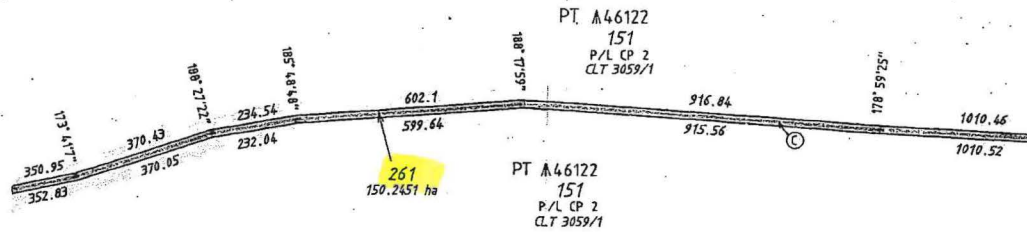

JOINS
'AA'
BELOW

'AA'

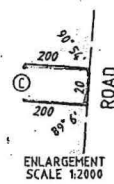
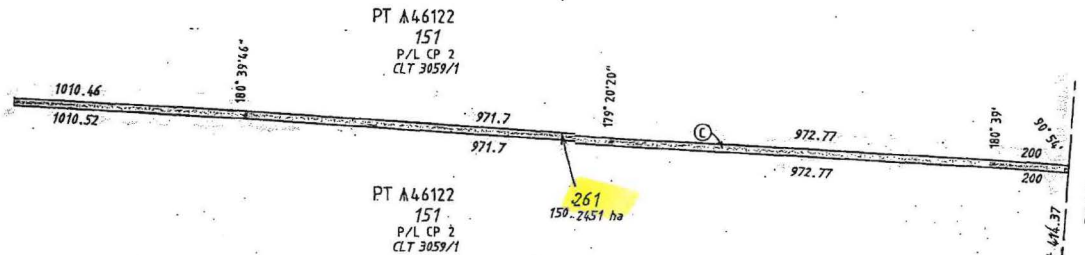

Warren King & Company
LAND ENGINEERING & PIPELINE SURVEYORS
2 VICTORIA STREET
MIDLAND WA 6056
Telephone (08) 9274 2535
Facsimile (08) 9274 2545

INTERESTS & NOTIFICATIONS

SUBJECT	PURPOSE	STATUTORY REFERENCE	ORIGIN	LAND BURDENED	BENEFIT TO	COMMENTS
(D)	EASEMENT	SECTION 134B OF THE LAND ACT 1933	E183599	LOT 259	S.E.C.W.A.	ON DP 244031 (Ease. 33348/245)
(E)	EASEMENT	SECTION 134B OF THE LAND ACT 1933	E183601	LOTS 261 & 262	S.E.C.W.A.	ON DP 244030 (Ease. 33348/244)
(A)	-STATE CORRIDOR RIGHTS-	DAMPIER TO BUNBURY PIPELINE ACT 1997	H636797	LOTS 259-263 (incl)	DBNGP LAND ACCESS MINISTER	
(B)	-STATE CORRIDOR RIGHTS-	DAMPIER TO BUNBURY PIPELINE ACT 1997	1 761210 1 761211 1 761212 1 761213	LOT 259 LOT 260 LOT 261 LOT 262	DBNGP LAND ACCESS MINISTER	
(C)	-STATE CORRIDOR RIGHTS- EASEMENT	DAMPIER TO BUNBURY PIPELINE ACT 1997 SECTION 134B OF THE LAND ACT 1933.	E183600	LOTS 261 & 263	DBNGP LAND ACCESS MINISTER S.E.C.W.A.	ON DP 215604 EASEMENT (31348/232)



AREAS AND DIMENSIONS DERIVED FROM THE SCDB 21/01/2002

SCALE: 1:10000
ALL DISTANCE ARE IN METRES

APPROVED BY
WESTERN AUSTRALIAN PLANNING COMMISSION

DELEGATED UNDER S20 WAPC ACT 1915.

DATE

EDITION 1 OF 5

FILE

DEPARTMENT OF LAND ADMINISTRATION

DEPOSITED PLAN

29774

FOR HEADING SEE SHEET 1

TRANSFER OF LAND (SURVEYS) REGULATIONS 1995 516).
IN ACCORDANCE WITH THAT REGULATION THE EXTENT
OF THE RESIDUE OF THE LOCATION IS NOT FULLY
DEPICTED ON THIS PLAN.

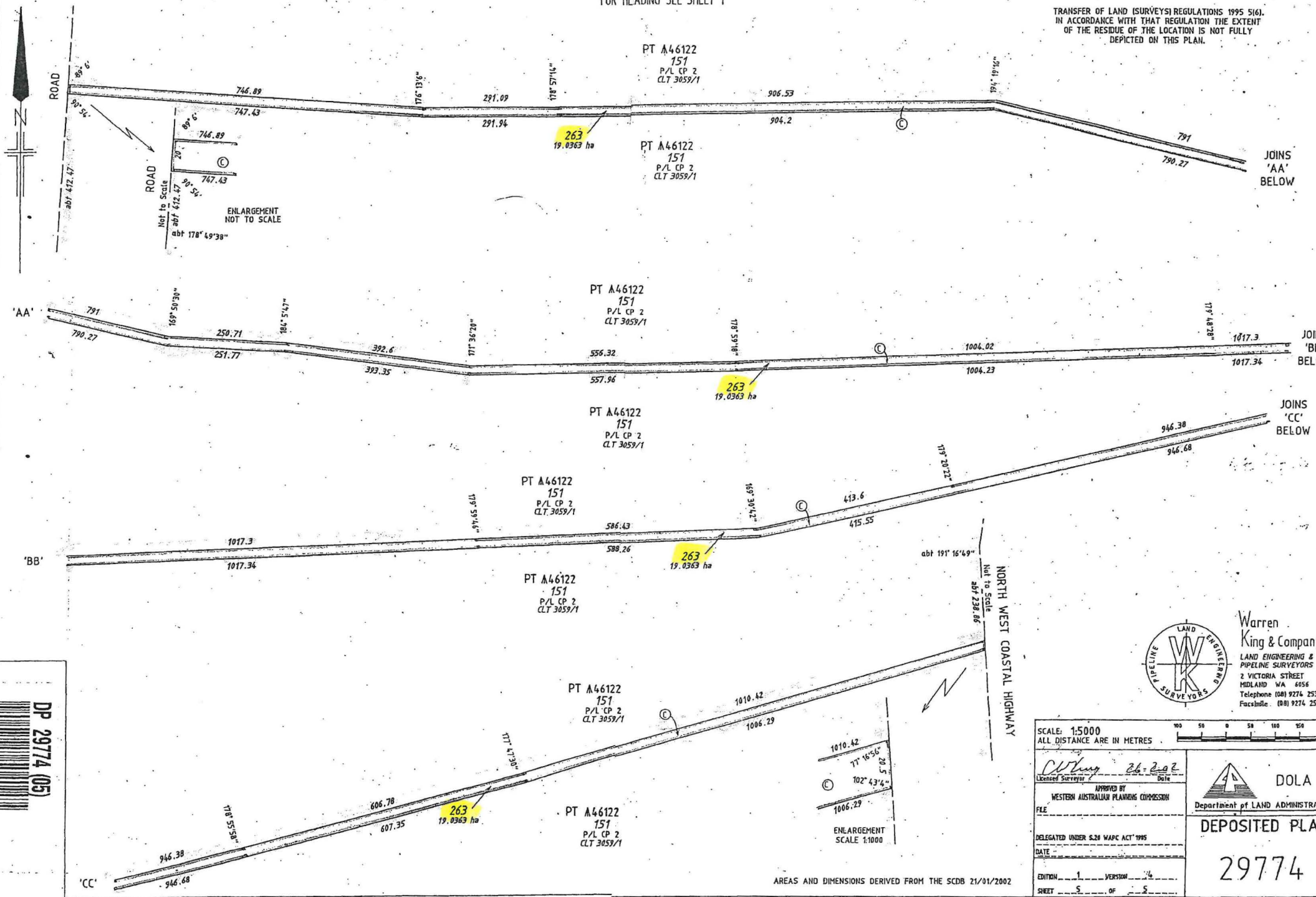

DP 29774 (05)

Warren King & Company
 LAND ENGINEERING & PIPELINE SURVEYORS
 2 VICTORIA STREET
 MIDLAND WA 6055
 Telephone: (08) 9274 2535
 Facsimile: (08) 9274 254



SCALE: 1:5000
 ALL DISTANCE ARE IN METRES

Warren King & Company
 Licensed Surveyor *Ch-202*
 Date

APPROVED BY
 WESTERN AUSTRALIAN PLANNING COMMISSION

FILE

DELEGATED UNDER S.28 WAPC ACT 1995

DATE

EDITION 1 VERSION 4

SHEET 5 OF 5



DOLA
 DEPOSITED PLAN
 29774

AREAS AND DIMENSIONS DERIVED FROM THE SCDB 21/01/2002

Customer Advices for Reserve Actions
1/03/2004 - 31/03/2004

Shire of Ashburton 1/03/2004 - 31/03/2004

Reserve No.	Land Description	DOLA File No.	Volume/Folio	Action	Document No.	Registered	Street Name	Area	Public Plans
37610 37610 37610		02503-1979-01RO	3064-365	Management Order to Commissioner of Main Roads C/- Main Roads Western Australia Post Office Box 6202 EAST PERTH WA 6892 to be utilised for the designated purpose of "Quarry" only for the designated purpose of "Quarry"	1697580	17/11/2003	Tom Price - Paraburdoo Road	30.6536 Ha	Smart Plan (Turee Creek, 250)
37610		02503-1979-01RO	3064-365	Revocation of Management Order (Main Roads WA) for the designated purpose of "Quarry".	1697578	17/11/2003	Tom Price Paraburdoo Road	30.826 Ha	Smart lan
37610	Lots 57, 58 and 59 on Deposited Plan 215133	02503-1979-01RO	3064-365	Amendment of Reserve to To now comprise Lot 224 on Deposited Plan 39745 in lieu of Lot 58 on Deposited Plan 215133 and its total area being decreased to 30.6556 hectares accordingly.	1697579	17/11/2003	Tom Price - Paraburdoo Road	30.6536 Ha	Smart Plan (Turee Creek, 250)
46122	Ashburton Location 151	01339-1999-03RO	3059-1	Amendment of Reserve to The reserve is amended by excision the DBNGP corridor (268.5813ha) and area amended to 147,613.24ha. The DBNGP corridor now being Ashburton Locations 259 to 263 on Deposited Plan 29774. The excision of land is by virtue of the Reserves (Dampier to Bunbury Natural Gas Pipeline Corridor) Act 2003 (Act no.23 of 2003) assented on 23 April 2003.	1470914	06/05/2003		147613.24 Ha	

*For plans please.
jen,
Thanks
Lyn 24/05
3/11/05*

DUPLICATE

WESTERN AUSTRALIA
LAND ADMINISTRATION ACT 1997
TRANSFER OF LAND ACT 1893 AS AMENDED

MANAGEMENT ORDER (XE)

RESERVE DESCRIPTION (NOTE 1)

EXTENT

VOLUME

FOLIO

46122

Whole
+ WHOLE

3059
3129

1
275

Asst. Registrar of Titles
16.7.04

MANAGEMENT BODY (NOTE 2)

Conservation Commission of Western Australia of corner of Hackett Drive and Australia II Drive, Crawley

CONDITIONS (NOTE 3)

To be utilised for the designated purpose of "Conservation Park" only.

THE MINISTER FOR LANDS (IN THE NAME OF AND ON BEHALF OF THE STATE OF WESTERN AUSTRALIA) ORDERS THAT THE CARE, CONTROL AND MANAGEMENT OF THE ABOVE RESERVE BE PLACED WITH THE ABOVE DESCRIBED MANAGEMENT BODY FOR THE PURPOSE FOR WHICH THE LAND IS RESERVED UNDER SECTION 41 OF THE LAND ADMINISTRATION ACT 1997, AND FOR PURPOSES ANCILLARY OR BENEFICIAL TO THAT PURPOSE SUBJECT TO THE CONDITIONS STATED ABOVE

Dated this 16th day of April in the year 2003

ATTESTATION

PROJECT OFFICER
PILBARA REGION
LAND ADMINISTRATION SERVICES

INSTRUCTIONS

1. If insufficient space in any section, Additional Sheet Form B1 should be used with appropriate headings. The boxed sections should only contain the words "See Annexure".
2. Additional Sheets shall be numbered consecutively and bound to this document by staples along the left margin prior to execution by parties.
3. No alteration should be made by erasure. The words rejected should be scored through and those substituted typed or written above them, the alteration being initialled by the person signing this document and their witnesses.

NOTES

1. RESERVE DESCRIPTION
Reserve number and details to be stated. The Volume and Folio numbers to be stated.
2. MANAGEMENT BODY
State the full name and address of the management body.
3. CONDITIONS
Specify all conditions to be observed by the lessee in the operation of the area affected by this permit.
4. EXECUTION
A separate attestation is required for every person signing this document. Each signature should be separately witnessed by an Adult Person. The address and occupation of the witness must be stated.

EXAMINED

Office Use Only

DUPLICATE



I 451563 XE 16 JAN 2004 8:56
~~17 Apr 2003 08:40:58~~ Midland

MANAGEMENT ORDER (XE)

LODGED BY Land Administration Services Branch

ADDRESS DOLA - Pilbara Region (Ex 7299)

Asst. Registrar of Titles

PHONE No.
FAX No.

REFERENCE No. Horace Graham - 1432/2000 (Job No 002937)

ISSUING BOX No.

PREPARED BY Land Administration Services Branch

ADDRESS DOLA - Pilbara Region (Ex 7299)

PHONE No. FAX No.

INSTRUCT IF ANY DOCUMENTS ARE TO ISSUE TO OTHER THAN LODGING PARTY

M98c
I451563

TITLES, LEASES, DECLARATIONS ETC LODGED HEREWITH

1. _____ Received Items
2. _____ Nos.
3. _____
4. _____ Receiving Clerk
5. _____
6. _____

002937-006



Registered pursuant to the provisions of the TRANSFER OF LAND ACT 1893 as amended on the day and time shown above and particulars entered in the Register.



134

REGISTER NUMBER 151/DP238002	
DUPLICATE EDITION N/A	DATE DUPLICATE ISSUED N/A



**RECORD OF CERTIFICATE
OF
CROWN LAND TITLE**

VOLUME **LR3059** FOLIO **1**

UNDER THE TRANSFER OF LAND ACT 1893
AND THE LAND ADMINISTRATION ACT 1997

NO DUPLICATE CREATED

The undermentioned land is Crown land in the name of the STATE of WESTERN AUSTRALIA, subject to the interests and Status Orders shown in the first schedule which are in turn subject to the limitations, interests, encumbrances and notifications shown in the second schedule.

RG Roberts
REGISTRAR OF TITLES



LAND DESCRIPTION:

LOT 151 ON DEPOSITED PLAN 238002

**STATUS ORDER AND PRIMARY INTEREST HOLDER:
(FIRST SCHEDULE)**

STATUS ORDER/INTEREST: RESERVE UNDER MANAGEMENT ORDER

PRIMARY INTEREST HOLDER: CONSERVATION COMMISSION OF WESTERN AUSTRALIA OF CORNER OF HACKETT DRIVE AND AUSTRALIA II DRIVE, CRAWLEY.

(XE I451563) REGISTERED 17 APRIL 2003

**LIMITATIONS, INTERESTS, ENCUMBRANCES AND NOTIFICATIONS:
(SECOND SCHEDULE)**

- 1. I451561 PART RESERVE 46122 FOR THE PURPOSE OF CONSERVATION PARK. REGISTERED 17.4.2003.
- I451563 MANAGEMENT ORDER. CONTAINS CONDITIONS TO BE OBSERVED. REGISTERED 17.4.2003.
- 2. I470913 PORTION TO LOTS 259-263 INC ON DP29774 TO VOL. 3127 FOLS. 472-476 INC. REGISTERED 6.5.2003.

Warning: A current search of the sketch of the land should be obtained where detail of position, dimensions or area of the lot is required. Lot as described in the land description may be a lot or location.

-----END OF CERTIFICATE OF CROWN LAND TITLE-----

STATEMENTS:

The statements set out below are not intended to be nor should they be relied on as substitutes for inspection of the land and the relevant documents or for local government, legal, surveying or other professional advice.

SKETCH OF LAND: LR3059-1.
PREVIOUS TITLE: This Title.
PROPERTY STREET ADDRESS: NO STREET ADDRESS INFORMATION AVAILABLE.
LOCAL GOVERNMENT AREA: SHIRE OF ASHBURTON.

NOTE 1: A000001A CORRESPONDENCE FILE 2587/1964.
NOTE 2: LAND PARCEL IDENTIFIER OF ASHBURTON LOCATION 151 ON SUPERSEDED PAPER CERTIFICATE OF TITLE CHANGED TO LOT 151 ON DEPOSITED PLAN 238002 ON 18-

END OF PAGE 1 - CONTINUED OVER

ORIGINAL CERTIFICATE OF CROWN LAND TITLE

REGISTER NUMBER: 151/DP238002

VOLUME/FOLIO: LR3059-1

PAGE 2

NOTE 3: SEP-02 TO ENABLE ISSUE OF A DIGITAL TITLE.
THE ABOVE NOTE MAY NOT BE SHOWN ON THE SUPERSEDED PAPER CERTIFICATE
OF TITLE.

NOTE 4: I470914 SUBJECT TO SURVEY - NOT FOR ALIENATION PURPOSES

APPLICATION I451559
ROAD CLOSURE I451560

WESTERN



AUSTRALIA

REGISTER NUMBER

N/A

VOLUME FOLIO
LR 3129 275



**CERTIFICATE
OF
CROWN LAND TITLE**

UNDER THE TRANSFER OF LAND ACT 1893
AND THE LAND ADMINISTRATION ACT 1997

NO DUPLICATE CREATED

The undermentioned land is Crown land in the name of the STATE of WESTERN AUSTRALIA, subject to the interests and Status Orders shown in the first schedule which are in turn subject to the limitations, interests, encumbrances and notifications shown in the second schedule.

RG Roberts

REGISTRAR OF TITLES



DATED 16 JANUARY 2004

LAND DESCRIPTION:

LOT 275 ON DEPOSITED PLAN 34138

STATUS ORDER AND PRIMARY INTEREST HOLDER:

(FIRST SCHEDULE continued overleaf)

STATUS ORDER/INTEREST: RESERVE UNDER MANAGEMENT ORDER

PRIMARY INTEREST HOLDER: CONSERVATION COMMISSION OF WESTERN AUSTRALIA OF CORNER OF HACKETT
DRIVE AND AUSTRALIA II DRIVE, CRAWLEY

(XE I451563) REGISTERED 16 JANUARY 2004

LIMITATIONS, INTERESTS, ENCUMBRANCES AND NOTIFICATIONS:

(SECOND SCHEDULE continued overleaf)

1. I451561 PART RESERVE 46122 FOR THE PURPOSE OF CONSERVATION PARK. REGISTERED 16.1.2004.
I451563 MANAGEMENT ORDER. CONTAINS CONDITIONS TO BE OBSERVED. REGISTERED
16.1.2004.

Warning: A current search of the sketch of the land should be obtained where detail of position, dimensions or area of the lot is required.
Lot as described in the land description may be a lot or location.

-----END OF CERTIFICATE OF CROWN LAND TITLE-----

STATEMENTS:

The statement set out below are not intended to be nor should they be relied on as substitutes for inspection of the land
and the relevant documents or for local government, legal, surveying or other professional advice.

SKETCH OF THE LAND: DP34138
PREVIOUS TITLE: THIS TITLE
PROPERTY STREET ADDRESS: NO STREET ADDRESS INFORMATION AVAILABLE.
LOCAL GOVERNMENT AREA: NO LOCAL GOVERNMENT AUTHORITY INFORMATION AVAILABLE.

NOTE 1: A000001A CORRESPONDENCE FILE 01432-2000-01RO
NOTE 2: SUBJECT TO SURVEY - NOT FOR ALIENATION PURPOSES

END OF PAGE 1 - CONTINUED OVER

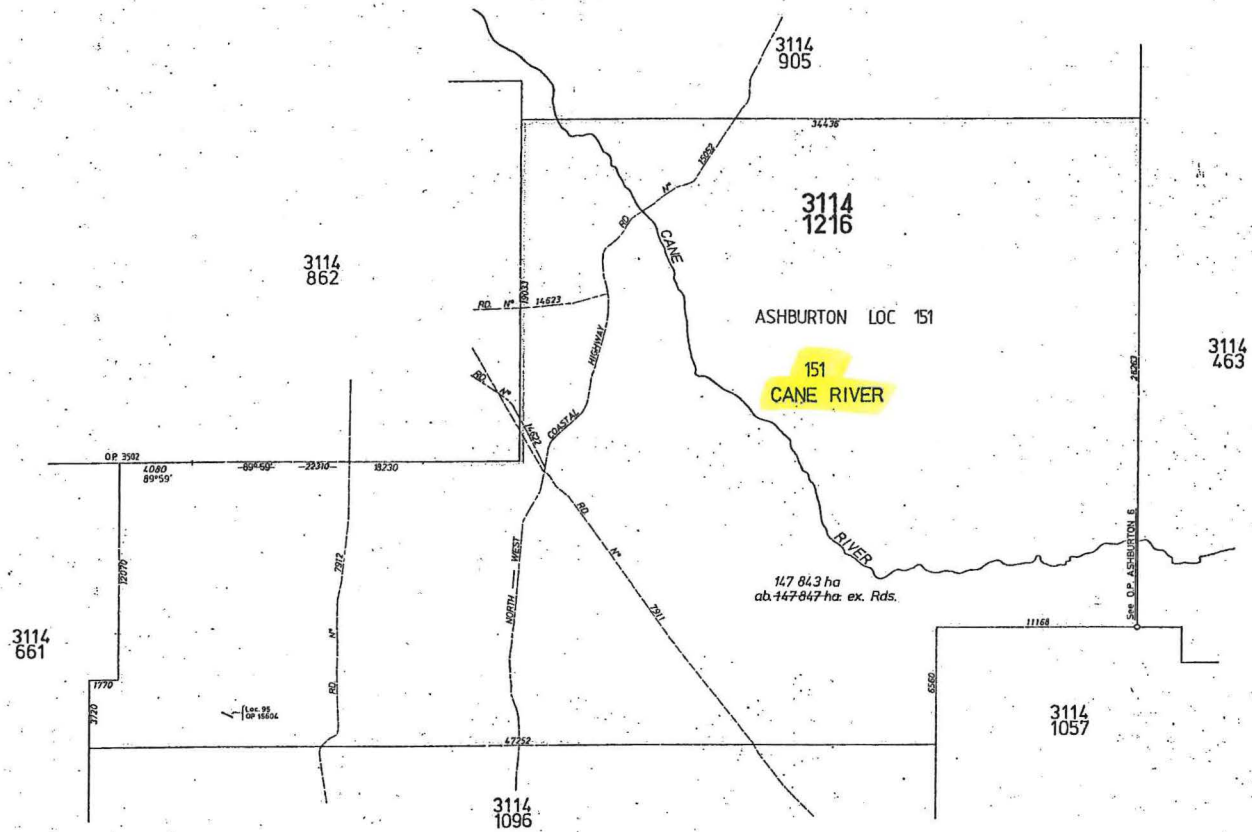

FORMERLY P/L's 3114/502 & 398/674



PASTORAL LEASE STATION		CANE RIVER		P/L N° 3114/1216
				C/L N° 68/1988
SHIRE/S	WEST PILBARA ASHBURTON			
PUBLIC PLANS	YANREY, YARRALOOA & WYLOO 1:250 000			
DISTRICT/S	ASHBURTON			
PREPARED BY	J.W. HOLMES	DATE	8.1.88	CERTIFIED CORRECT
CHECKED	Per S. GILLHAM	SUPERVISOR		MANAGER NEW TITLES PARCEL CREATION
				DEPARTMENT OF LAND ADMINISTRATION
				PASTORAL LEASE
				PLAN No. 2
				SCALE 1:150 000
				CORR. No. 2587/64 Vol. 2
				Recorded on Public Plan E.G.C. 11/10/88
				Registered On Key Plan

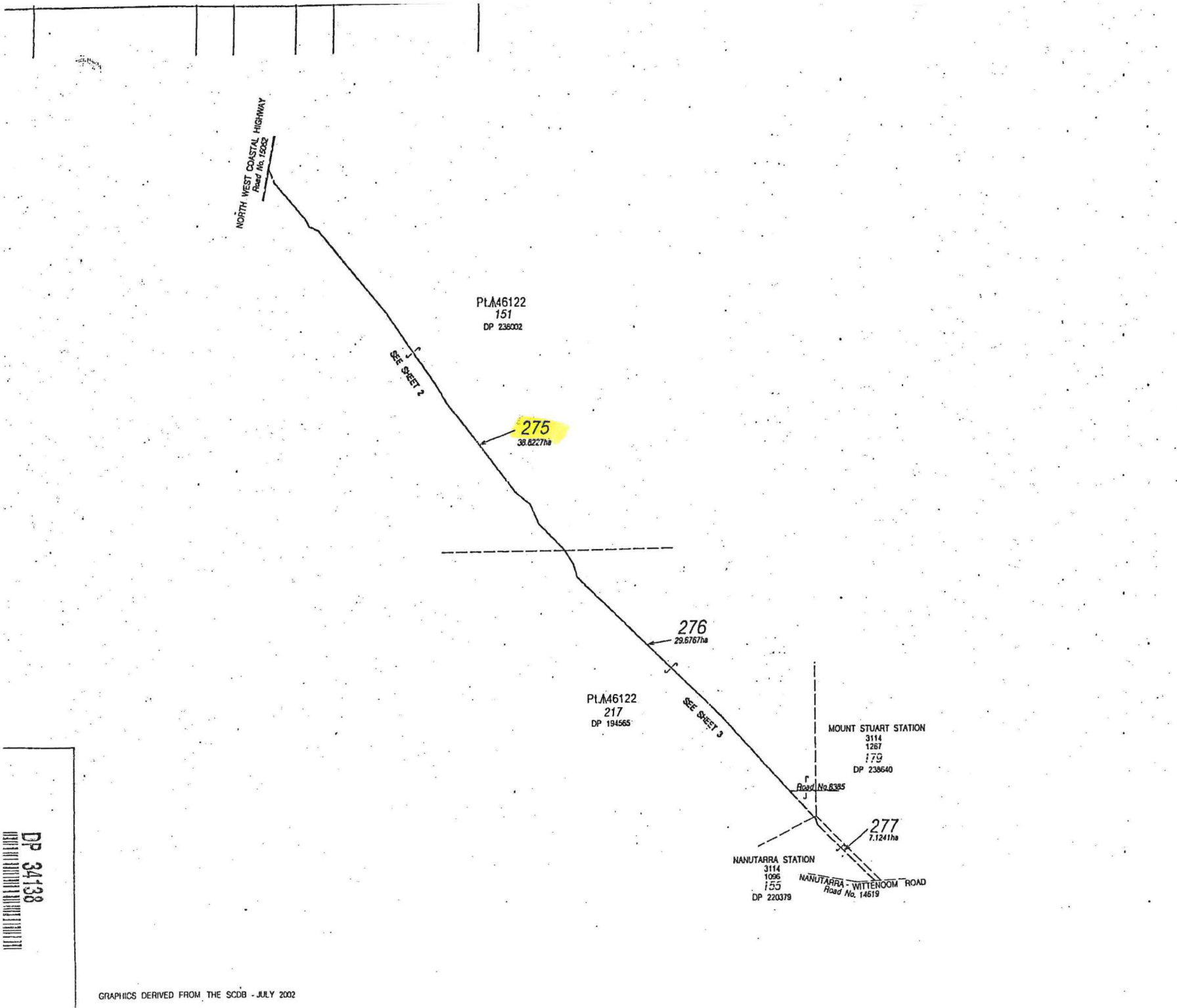

DP 34138

ROAD CLOSURE		
PLAN OF		
<p>LOTS 275, 276 & 277 (CLOSED ROAD)</p>		
DISTRICT	ASHBURTON	FORMER TENURE
TOWNSITE		ROAD
DOLA FILE	1432/2010 Vol.1	
LOCAL AUTHORITY	SHIRE OF ASHBURTON	
LOCALITY		
INDEX	ON WYLOO(250)	REFERENCE
PUBLIC	WYLOO(250)	FILE 1432/2000 Vol.1 page 84
SCALE: ALL DISTANCES 1:100 000 0 1000 2000 3000 4000 5000 ARE IN METRES		
<p>SUBJECT TO SURVEY NOT FOR ALIENATION PURPOSES</p>		
SURVEY FIRM DOLA - P. TRANQUILLE		
LODGED	TYPE OF VALIDATION	
DATE 15.10.02	REAL AID <i>[Signature]</i> 16.10.2002	
FEE PAID	LEGAL COMPONENT	
N/C		
ASSSES No.	CERTIFIED CORRECT <i>[Signature]</i> 16/10/02 Manager Survey Services	
IN ORDER FOR DEALINGS		
SUBJECT TO		
1. ROAD CLOSURE		
<i>[Signature]</i>		16.10.2002
FOR AUTHORIZED LAND OFFICER		DATE
APPROVED		
AUTHORIZED LAND OFFICER		DATE
 <p>DOLA Department of LAND ADMINISTRATION</p>		
DEPOSITED PLAN		
34138		
SHEET	1	OF 3
EDITION	1	VERSION 1

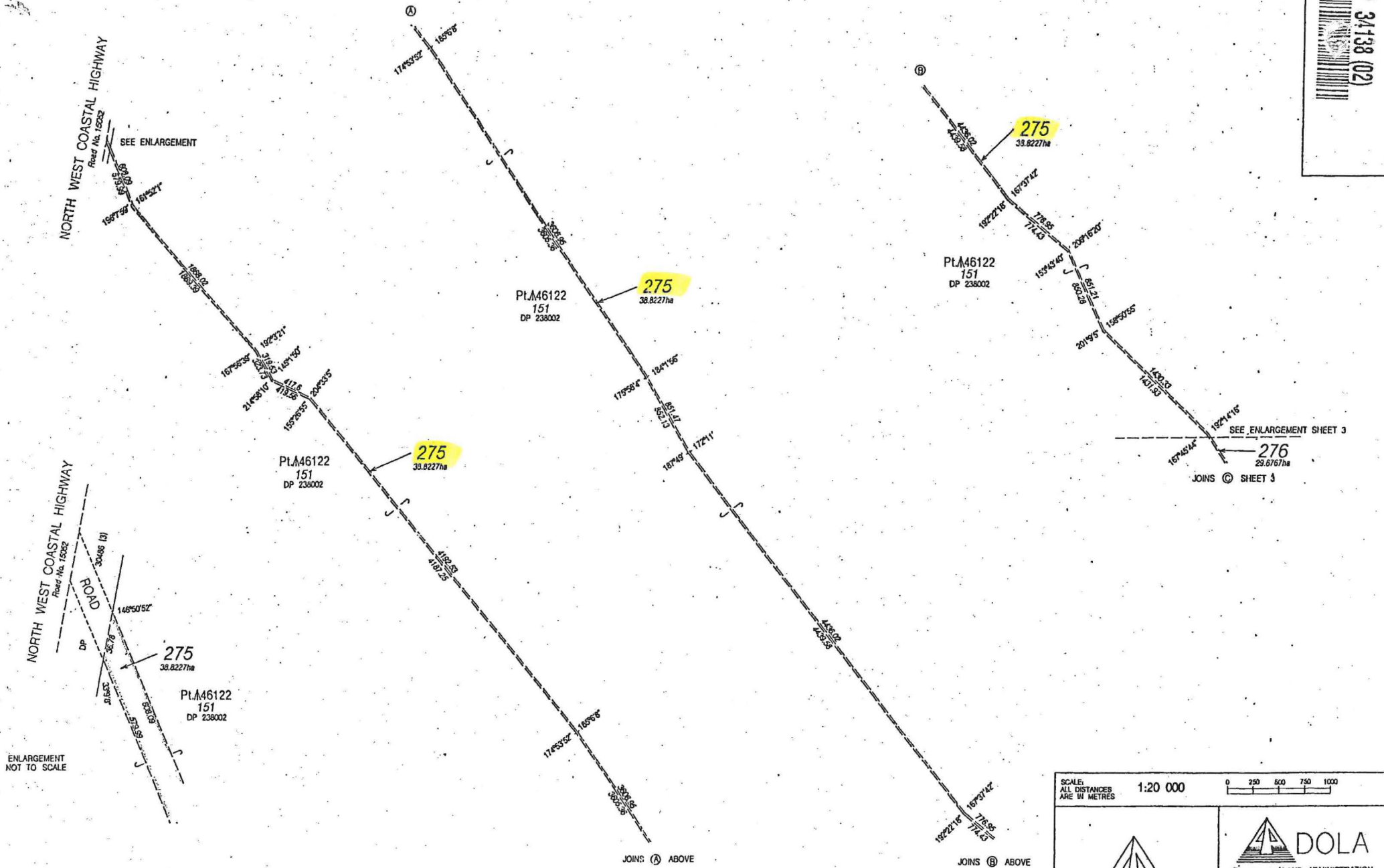

SCALE: ALL DISTANCES ARE IN METRES		1:20 000	0 250 500 750 1000
		 DOLA Department of LAND ADMINISTRATION	
SHEET	2	OF	3
EDITION	1	VERSION	1

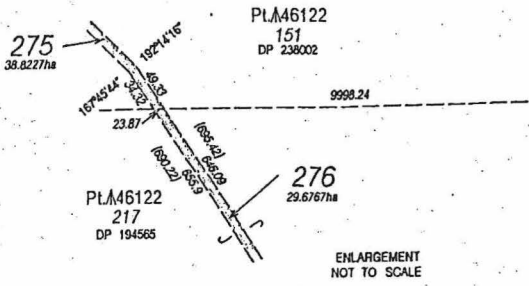
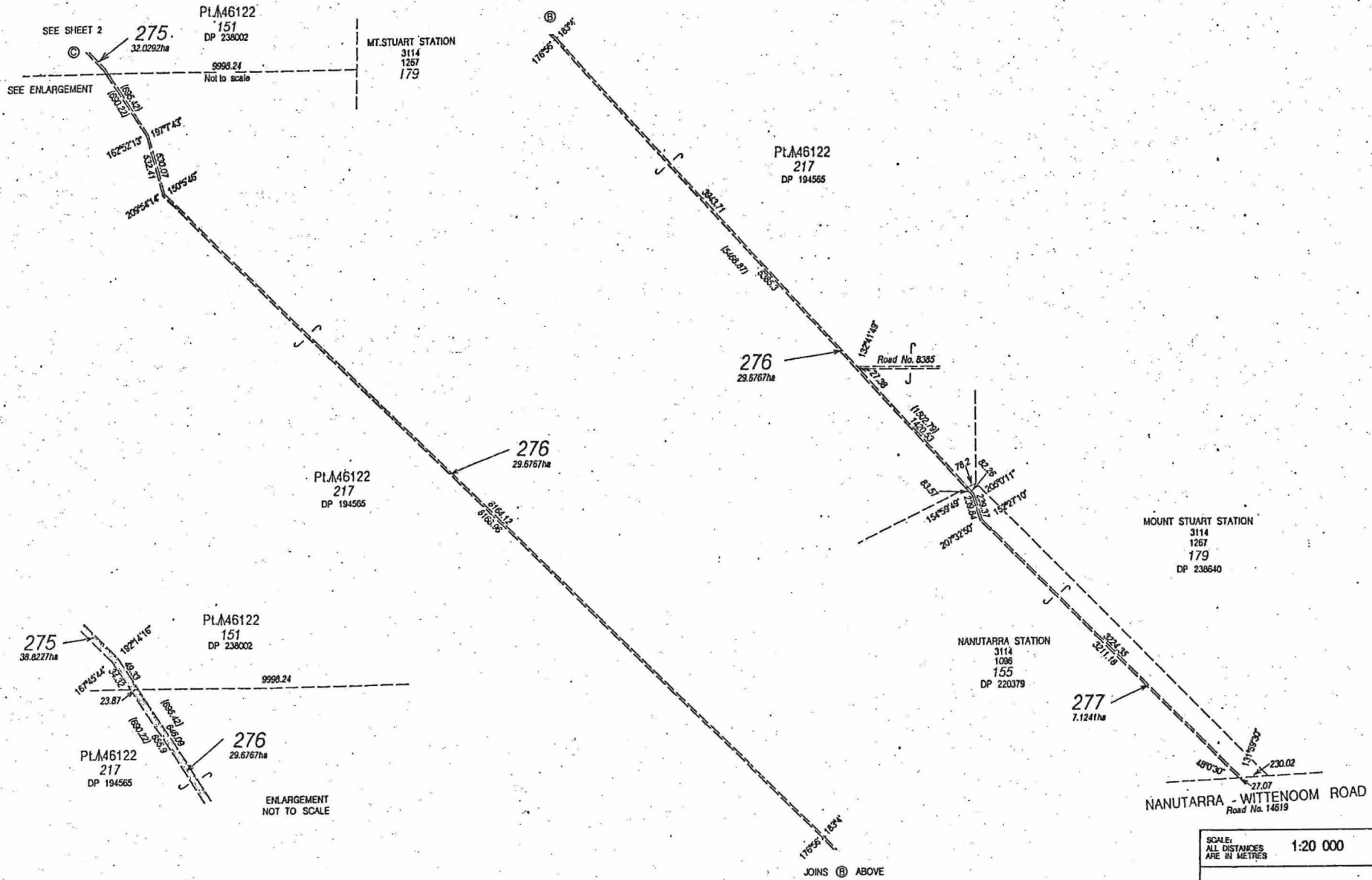

SCALE: ALL DISTANCES ARE IN METRES		1:20 000	0 250 500 750 1000
	 DOLA Department of LAND ADMINISTRATION		DEPOSITED PLAN <h1 style="font-size: 2em;">34138</h1>
	SHEET 3 OF 3 EDITION 1 VERSION 1		

179