

RESERVE ACTION SHEET: CONSERVATION RESERVES

RESERVE No. 46126

LOCAL GOVERNMENT: Shire of Coolgardie

NAME: Goldfields Woodlands National Park

PURPOSE: National Park

VESTING: Conservation Commission

ACTION

Addition of Reserve 31897 (Lot 43 on Deposited Plan 176216) to Reserve 46126.

Total Area: 64,612 to 64,628.18ha

REASON FOR ACTION

The Department of Water has undertaken a review of all their water reserves and are seeking to rationalisation their management responsibilities. As part of this process Reserve 31897 was identified as surplus to their department's requirements.

DEC (now DPaW) expressed an interest in accepting management of Reserve 31897 for addition to the Goldfields Woodlands National Park. Reserve 31897 is a 16.18 hectare enclave lot within the national park.

On the 4 January 2013 Reserve 31897 was added to Goldfields Woodlands National Park.

Date of amendment: 4/1/13

Maps: 24, 60

Customer advice: 57

Proposal Summary: 48

IUCN classification: Ia

1	LAND UNIT LEADER	To note	<i>6/1/6/2013</i>
2	LAND UNIT	Send copies of advice and maps to: <ul style="list-style-type: none"> • Lisa Wright (Kensington) DIGITAL COPY • District Manager DIGITAL COPY • Regional Manager DIGITAL COPY Attach TENIS gazettal history to file Delete from District Proposals spreadsheets Create Conservation Commission summary	<div style="text-align: right;"><i>[Signature]</i></div> <div style="text-align: right;"><i>[Signature]</i></div> <div style="text-align: right;"><i>[Signature]</i></div>
3	DIRECTOR, PARKS AND VISITOR SERVICES	To note	
4	C.I.S.	Please rename file/create new file Keyword: Activity: Subject: Free text:	

*(GOLDFIELDS REGION
KALGOORLIE DISTRICT)*

**Customer Advises for Reserve Actions
1/04/2013 - 30/04/2013**

(DEC FILE NO 2009/006896)

Shire of Coolgardie 1/04/2013 - 30/04/2013

Reserve No.	Land Description	DPI File No.	Volume/Folio	Action	Document No.	Registered	Street Name	Area	Public Plans
31897	Lot 43 on Deposited Plan 178216	02737-1971-02RO	3081-354 3081-354	Reserve Cancellation "Sand Pit"	M150511	04/01/2013	Nr Great Eastern Highway	16.1874 Ha	Boorabbin (250)
31897	Lot 43 on Deposited Plan 178216	02737-1971-02RO	3081-354 3081-354	?	M150510	04/01/2013	Nr Great Eastern Highway	16.1874 Ha	Boorabbin (250)
46126	Lot 183 on Deposited Plan 220774 Lot 111 on Deposited Plan 220774	01943-1999-02RO	3118-132 3116-905 3116-905	Order for Addition of Land to Certain Class 'A' Reserves to & area = 64628.1874 Hectares	M150512	04/01/2013	Nr Great Eastern Highway	64628.1874 Ha	Boorabbin (250)
5345	Lot 162 on Deposited Plan 41932 Lot 163 on Deposited Plan 41932 Lot 164 on Deposited Plan 41932 Lot 182 on Deposited Plan 41932	07531-1897-01RO	3122-939 3122-940 3122-941 3128-259 3128-259 3128-259	Management Order to Shire of Coolgardie of PO Box 138, Kambalda WA 6442. To be utilised for the designated purpose of "Commonage" only for the designated purpose of "Commonage"	M150520	04/01/2013		1890.5706 Ha	50/80
5345	Lot 182 on Deposited Plan 41932	07531-1897-01RO	3128-259	Amendment of Reserve to To include Lot 182 on Deposited Plan 41932 and its area being increased to 1890.5706 hectares, accordingly.	M150519	04/01/2013		1890.5706 Ha	50/80
6630	Lot 182 on Deposited Plan 41932	01811-2001-01RO	3128-259 3128-259	Reserve Cancellation "Water"	M150518	04/01/2013		10.5706 Ha	
6630	Lot 182 on Deposited Plan 41932	01811-2001-01RO	3128-259 3128-259	?	M150517	04/01/2013		10.5706 Ha	

INCLUSION OF CANCELLED R31897 "SANDPIT" INTO

R 46126 (+ 16.1874 ha)

AREA: 64628.1874 ha

*TO: NICOLA MINCHAM (LAND UNIT),
ALL DATABASES INCLUDING TENS
HAVE BEEN AMENDED. RELEVANT
DOCUMENTS ON PAGES 57-60.*

*Rob Dennis
TENURE OFFICER
GIS SECTION
27/6/13.*

*WHITE FOLDER - 14/6/13 RO
SHAPEFILE - 14/6/13 RO
TENS - 14/6/13 RO.
MAP INFO - UNAVAILABLE
SINCE JAN'13 RO.*

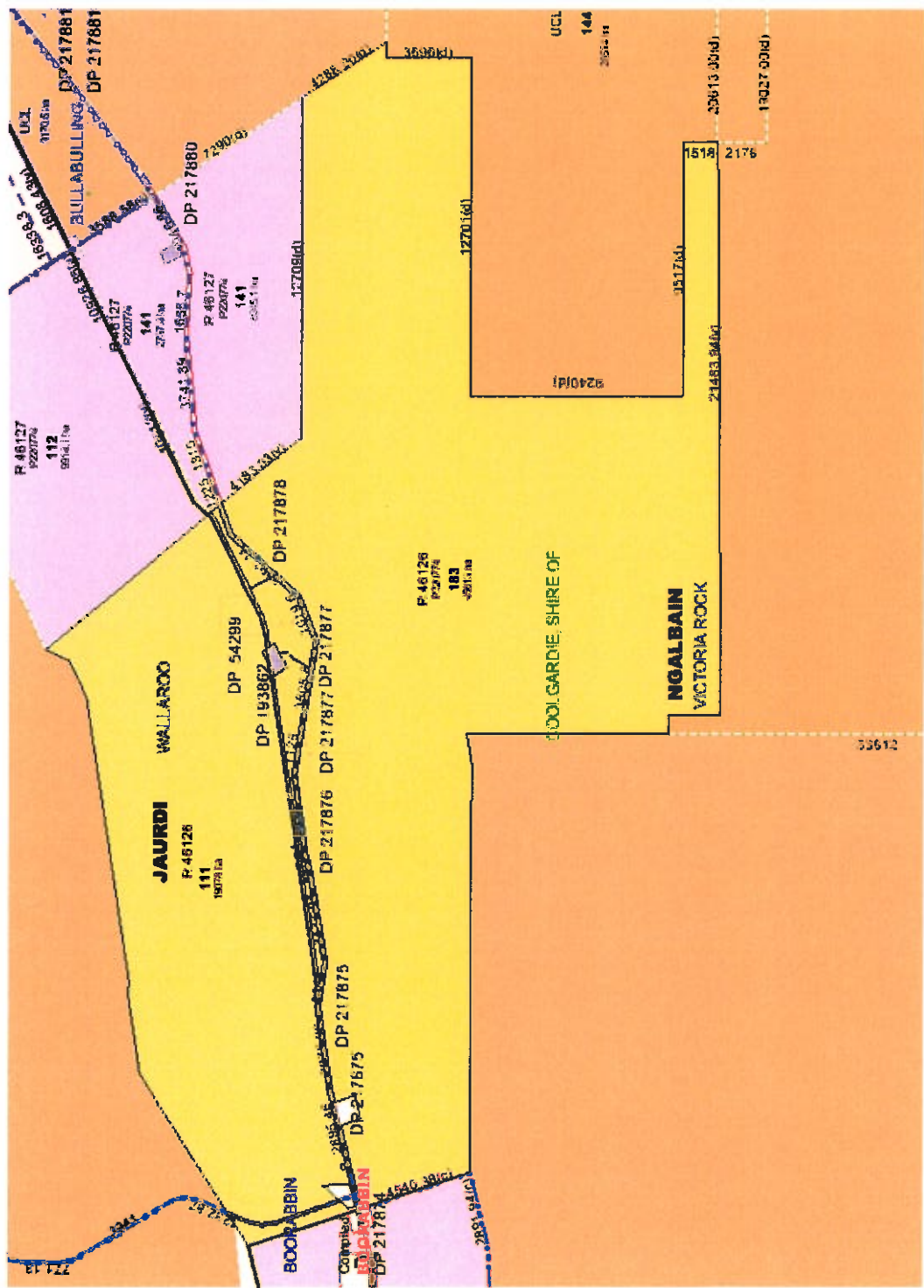

Crown Reserve 31897
Addition to Goldfields Woodlands National Park
(Class A, Crown reserve 46126)
Shire of Coolgarra

Legend

-  Crown reserve 31897
-  Unallocated Crown Land
-  DEC Estate (statewide)
-  Conservation Park
-  Former Leasehold
-  National Park
-  Nature Reserve



Projection: Universal Transverse Mercator
 MGA Zone 50, Datum: GDA94

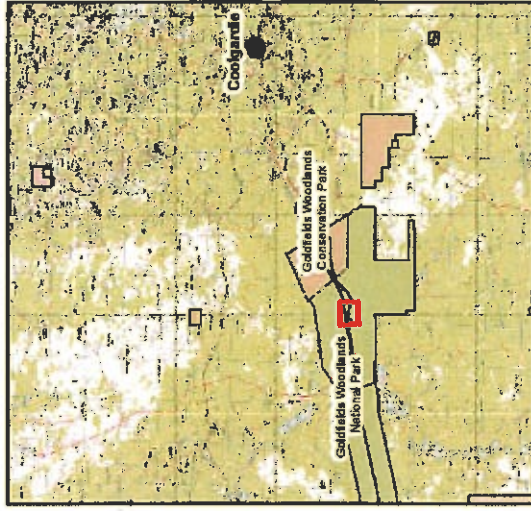

Produced by the
 Department of
 Environment and Conservation

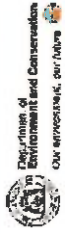

Produced at 12:06pm, on March 30, 2012

24

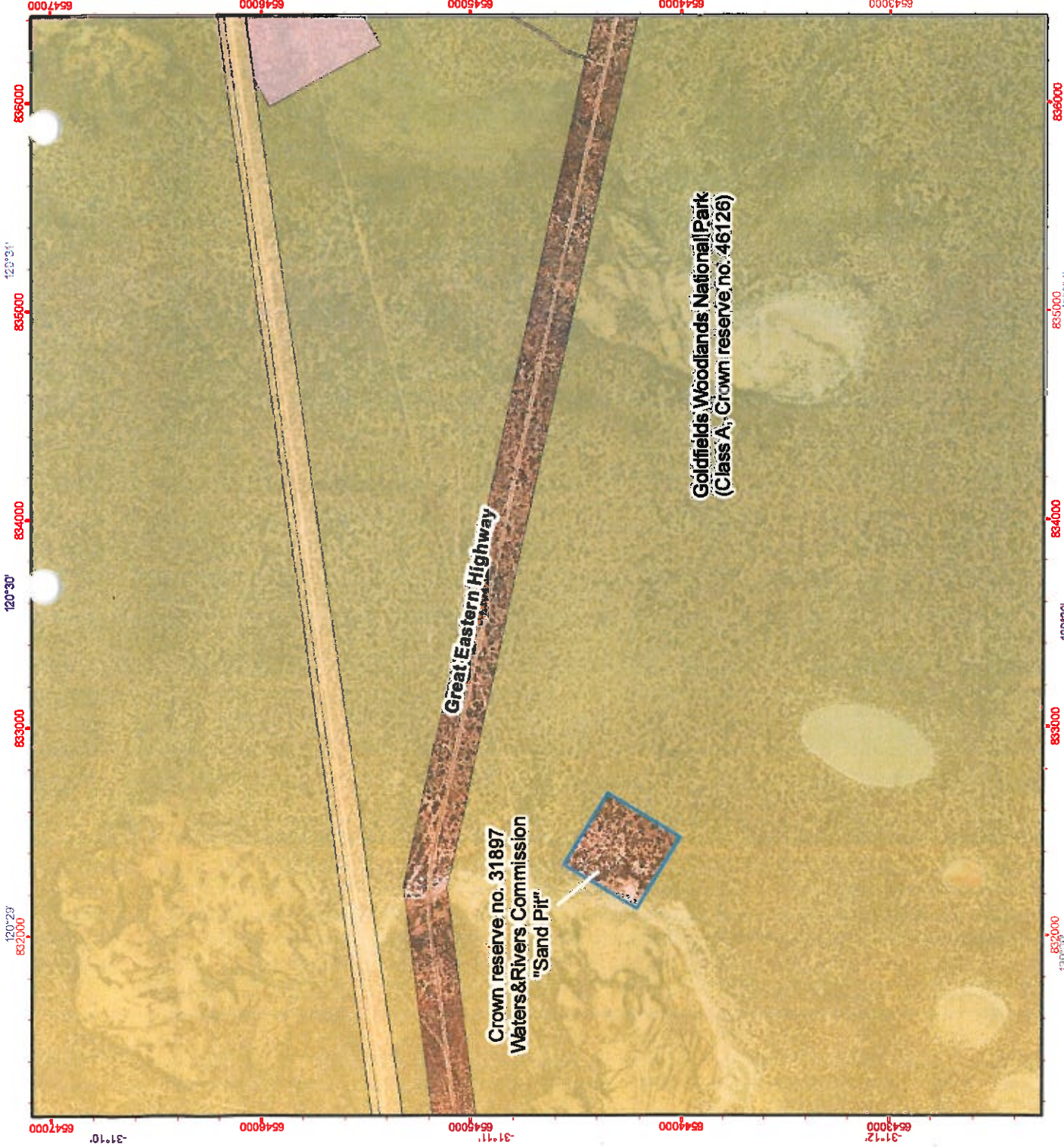

Grid cells shown at 1 metre intervals
 Grid shown at 1000 metre intervals

The Dept. of Environment and Conservation does not guarantee that the map is without error of any kind and disclaims all liability for any errors, loss or other consequences which may arise from relying on any information depicted.

Roads and tracks on land managed by DEC may contain unmarked hazards and their surface condition is variable. Exercise caution and drive to conditions on all roads.