

RESERVE ACTION SHEET: CONSERVATION RESERVES

RESERVE No. 46213

LOCAL GOVERNMENT: Shire of Dardanup

NAME: Wellington National Park

PURPOSE: National Park

VESTING: Conservation Commission

ACTION

Amendment of reserve to now consist of Lots 3500, 3501, 3502 and 3503 on Deposited Plan 56282 and Lots 502 and 503 on Deposited Plan 53623.

Total Area: 17420.02 to 17415.00ha

REASON FOR ACTION

DEC is rationalising the tenure of roads within Wellington National Park. To facilitate this rationalisation a total area of 5.0148 ha was excised from Wellington National Park. The excision formalised the boundaries of King Tree Road and created a road reserve for Pile Road.

An excision of 0.8691 ha was required to rationalise the existing road reserve for King Tree Road.

To create and dedicate Pile Road Wellington National Park and Wellington Discovery Centre (Class A, Reserve 48049) were redescribed. As a result of the redescription Wellington National Park's area decreased by 4.1457 ha.

Date of amendment: 23/8/11

Maps: 256-259

Customer advice: 263

Proposal Summary: 186

IUCN classification: Ia

1	LAND UNIT LEADER	To note	<i>SL 22/6/12</i>
2	LAND UNIT	Send copies of advice and maps to: <ul style="list-style-type: none"> • Lisa Wright (Kensington) DIGITAL COPY • District Manager DIGITAL COPY • Regional Manager DIGITAL COPY Attach TENIS gazettal history to file Delete from District Proposals spreadsheets Create Conservation Commission summary	<div style="border: 1px solid black; padding: 2px; margin-bottom: 2px;"><i>NM 22/6/12</i></div> <div style="border: 1px solid black; padding: 2px; margin-bottom: 2px;"><i>NM 22/6/12</i></div> <div style="border: 1px solid black; padding: 2px; margin-bottom: 2px;"><i>NM 22/6/12</i></div> <div style="border: 1px solid black; padding: 2px; margin-bottom: 2px;"><i>NM 22/6/12</i></div> <div style="border: 1px solid black; padding: 2px; margin-bottom: 2px;"><i>NM 22/6/12</i></div>
3	DIRECTOR, PARKS AND VISITOR SERVICES	To note	
4	C.I.S.	Please rename file/create new file Keyword: Activity: Subject: Free text:	

Customer Advices for Reserve Actions
11/2/2011 - 13/12/2011

(SOUTH WEST REGION)
(WELLINGTON DISTRICT)
Shire of Dardanup 1/12/2011 - 13/12/2011

(DEC FILE (2008/002661))

Reserve No.	Land Description	DPI File No.	Volume/Folio	Action	Document No.	Registered	Street Name	Area	Public Plans
27516	Lot 16 on Deposited Plan 40223	03195-1962-03RO	3133-371	Amendment of Reserve to To now comprise Lot 510 on Deposited Plan 70346 in lieu of Lot 16 on Deposited Plan 40223 and its area being decreased to 4.4972 hectares accordingly.	L701722	08/08/2011	Bobin Street	4.4972 Ha	BG30 (2) 05.33 BG30 (2) 05.34
27516	Lot 16 on Deposited Plan 40223	03195-1962-03RO	3133-371	?	L701720	08/08/2011	Bobin Street	4.6796 Ha	BG30 (2) 5.33 BG30 (2) 5.34
27516	Lot 510 on Deposited Plan 70346	03195-1962-03RO	0000-000	Management Order to Shire of Dardanup of Post Office Box 7016, Eaton WA 6232 Yes for the designated purpose of "Recreation"	L701724	08/08/2011	Bobin Street	4.4972 Ha	BG30 (2) 05.33 BG30 (2) 05.34
46213	Lot 325 on Deposited Plan 45058 Lot 6264 on Deposited Plan 36421 Lot 6199 on Deposited Plan 33283 Lot 6197 on Deposited Plan 33283 Lot 6198 on Deposited Plan 33283 Part Lot 6199 on Deposited Plan 33283 Lot 6200 on Deposited Plan 33283 Lot 6201 on Deposited Plan 33283 Lot 6265 on Deposited Plan 36421 Lot 326 on Deposited Plan 45058	00421-2003-01RO	3135-614 3134-911 3129-437 3129-435 3129-436 3129-437 3129-438 3129-439 0000-000 3135-615	Amendment of Reserve to To now comprise Lots 3500, 3501, 3502, 3503 on Deposited Plan 56282 and Lots 502 and 503 on Deposited Plan 53623 in lieu of Lots 6264 on DP 36421, 325 on DP 45058, Lot 6199 on DP 33283, Lots 6197, 6198, Lot 6199, Lot 6200, Lot 6201 on DP 33283, and Lot 326 on Deposited Plan 45058 and its area being decreased to 17415.0015 hectares accordingly.	L715463	23/08/2011		17415.0015 Ha	Burekup (25) SE
48049	Lot 3000 on Deposited Plan 36421	00421-2003-01RO	3134-909	Amendment of Reserve to To now comprise Lot 3504 on Deposited Plan 56282 in lieu of Lot 3000 on DP 36421 and its area remaining the same.	L715464	23/08/2011	Wellington Forest Road	684 Ha	Burekup (25) SE
51021	Lot 511 on Deposited Plan 70346	03195-1962-03RO	0000-000	Management Order to Shire of Dardanup of Post Office Box 7016, Eaton WA 6232 Yes for the designated purpose of "Shire Depot"	L701725	08/08/2011	Bobin Street	1818 sqm	BG30 (2) 5.33 BG30 (2) 5.34
51021	Lot 511 on Deposited Plan 70346	03195-1962-03RO	0000-000	Reserve Creation for the designated purpose of "Shire Depot"	L701723	08/08/2011	Bobin Street	1818 sqm	BG30 (2) 05.33 BG30 (2) 05.34

WELLINGTON
NATIONAL PARK.

AMENDMENT TO RESERVE (REDUCED BY - 5.0148ha)

WHITE FOLDER - 17/4/12 RD
SHAPE FILE - 20/6/12 RD
TENIS - 17/4/12 RD.
MAPINFO - 20/6/12 RD.

TO: NICOLA MINCHAM, ALL DATABASES INCLUDING
TENIS AMENDED. RELEVANT DOCUMENTS
ADDED TO THIS FILE

LANDGATE COPY OF ORIGINAL NOT TO SCALE Fri Apr 13 09:17:23 2012 JOB 38935335

ED/VER	AMENDMENT	BY	SIGNATURE	DATE

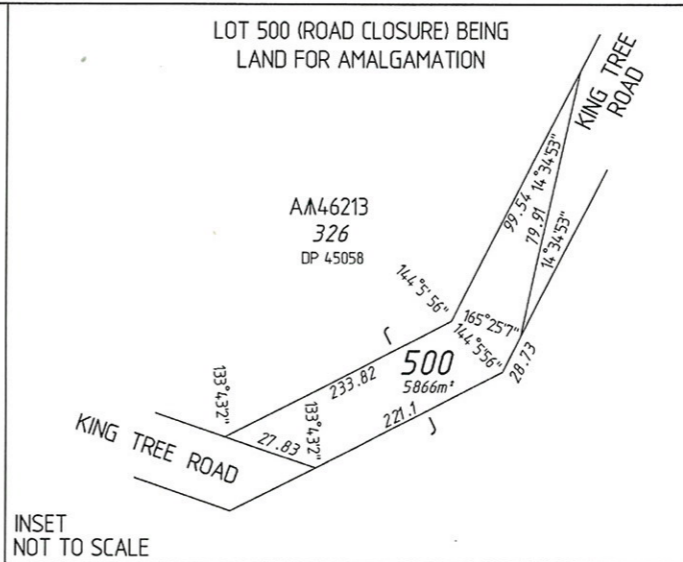
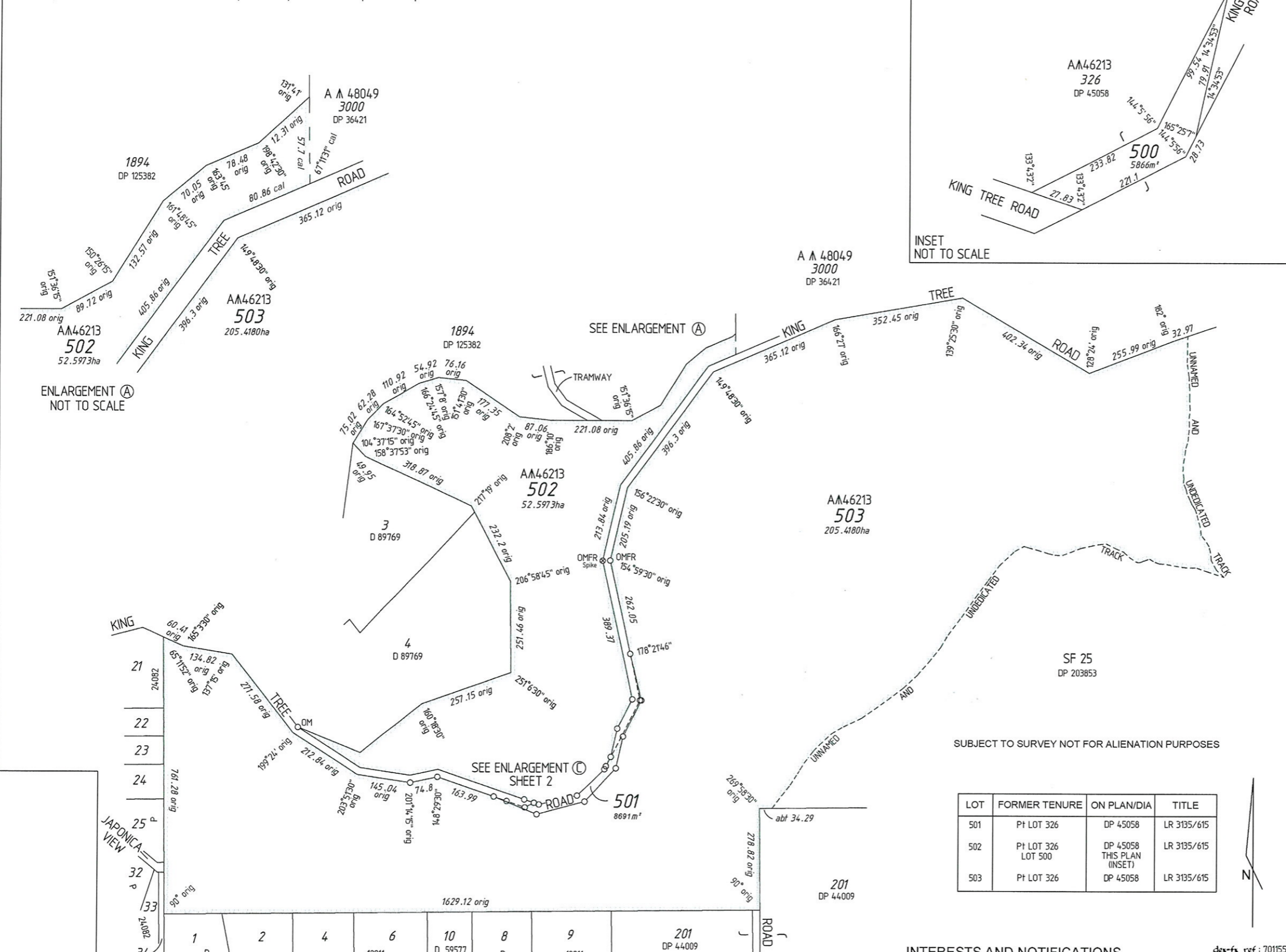

TYPE	CROWN
PURPOSE	SUBDIVISION
PLAN OF	LOTS 502, 503 AND ROAD (LOT 501)
DISTRICT	WELLINGTON
TOWNSITE	SSA YES/NO

DPI FILE	421-2003	FORMER TENURE	SEE TABLE
LOCALITY	WELLINGTON FOREST	INDEX	BUREKUP (25) SE
LOCAL AUTHORITY	SHIRE OF DARDANUP	FIELD BOOK	101126

SCALE	1:7500 @A2
ALL DISTANCES ARE IN METRES	
SURVEYOR'S CERTIFICATE - Reg 54	SURVEYOR'S CERTIFICATE - Completed
I, S. ROB, hereby certify that this plan is accurate and is a correct representation of the survey and/or calculations from measurements, undertaken for the purposes of this plan and that it complies with the relevant written law(s) in relation to which it is lodged.	
Licensed Surveyor	Date

SURVEY FIRM Ref: 11640
 THOMPSON CONSULTING SURVEYORS
 UNIT 6, 18 CASUARINA DRIVE, BUNBURY WA 6230
 Phone (08) 9721 4000 Fax (08) 9721 2720

LOGGED DATE	7-Feb-07	TYPE OF VALIDATION	FULL AUDIT LEGAL COMPONENT GGM	APPROVED BY	WESTERN AUSTRALIAN PLANNING COMMISSION
FEE PAID	NIL	DOCKET PLAN/DIAGRAM	01770-05/03	FILE	EXEMPT FROM WAPC APPROVAL
ASSESS No.	N/A	CERTIFIED CORRECT	2007 04 02	DELEGATED UNDER	S.16 PWD Act 2005

SUBJECT TO IN ORDER FOR DEALINGS After Parliamentary approval then; amendment to reserve 46213; road closure; sec. 28(1) L.A.A. dedication
 2007:04:02 12:55:32 +08'00'
 For INSPECTOR OF PLANS & SURVEYS / AUTHORIZED LAND OFFICER DATE

OVED 23/8/2011
 INSPECTOR OF PLANS & SURVEYS / AUTHORIZED LAND OFFICER DATE



LOT	FORMER TENURE	ON PLAN/DIA	TITLE
501	Pt LOT 326	DP 45058	LR 3135/615
502	Pt LOT 326 LOT 500	DP 45058 THIS PLAN (INSET)	LR 3135/615
503	Pt LOT 326	DP 45058	LR 3135/615

INTERESTS AND NOTIFICATIONS

SUBJECT	PURPOSE	STATUTORY REFERENCE	ORIGIN	LAND BURDENED	BENEFIT TO	COMMENTS
LOT 501	NOTIFICATION	SECTIONS 24, KA AND 23B NATIVE TITLE ACT 1993	DOC	LOT 501		

DEPOSITED PLAN
53623
 SHEET 1 OF 2
 EDITION 1 VERSION 1

NOTE: POSITION OF UNDEDICATED AND UNNAMED TRACK DERIVED FROM THE SCDB JAN 2007

A2 ORIGINAL

LANDGATE COPY OF ORIGINAL NOT TO SCALE Fri Apr 13 09:17:23 2012 JOB 38935335

FOR HEADING SEE SHEET 1
FOR INTERESTS AND NOTIFICATIONS TABLE SEE SHEET 1

SEE SHEET 1

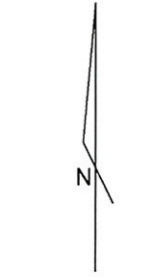
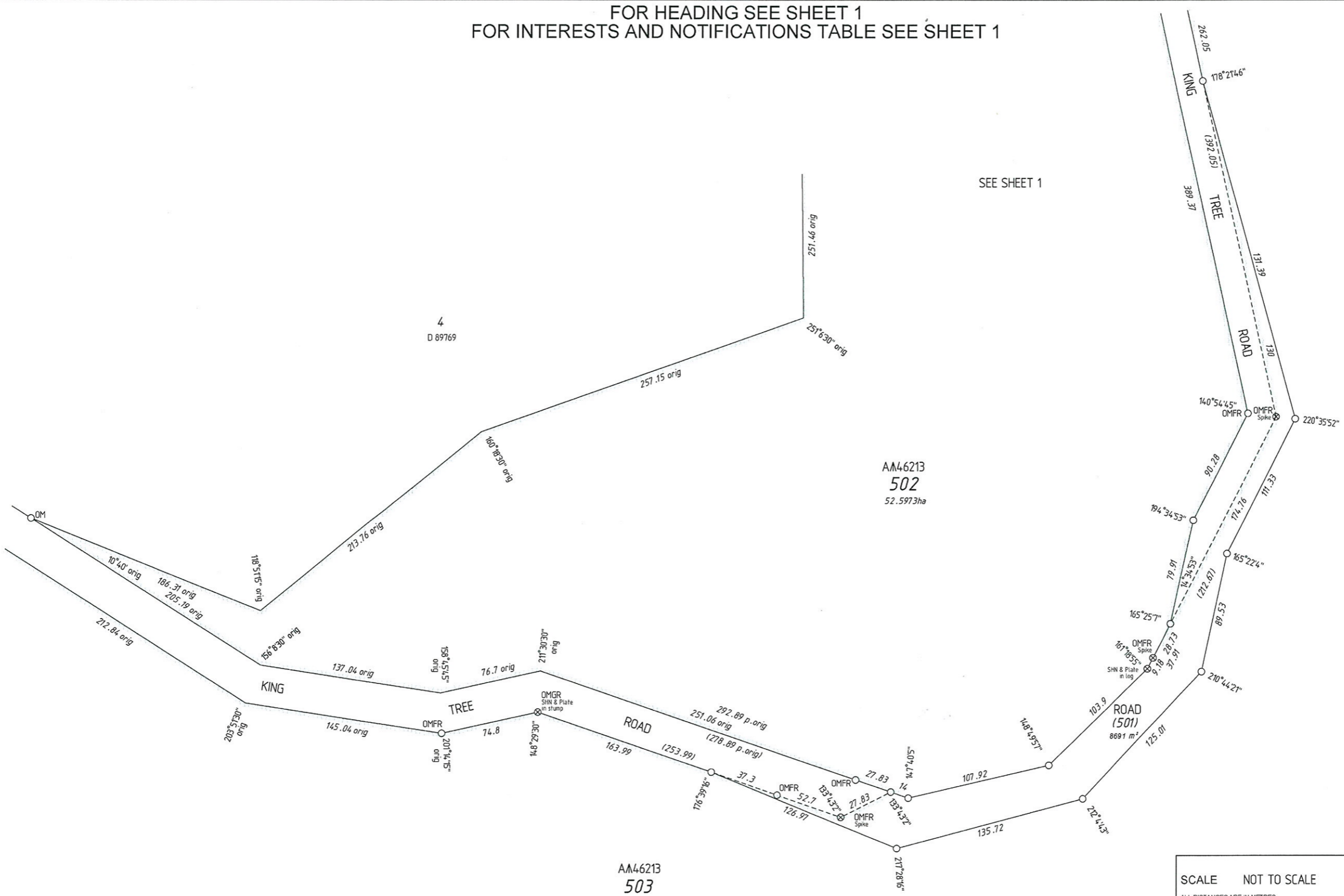

class ref: 701155

AA46213
503
205.4180ha
SEE SHEET 1

ENLARGEMENT ©
NOT TO SCALE

THOMPSON CONSULTING SURVEYORS
UNIT 6, 18 CASUARINA DRIVE, BUNBURY WA 6230
Phone (08) 9721 4000 Fax (08) 9721 2720

SCALE NOT TO SCALE		 Landgate Western Australian Land Information Authority
ALL DISTANCES ARE IN METRES		
Surveyor _____ Licensed Surveyor	State Ref 2007 01 31 17 02 00 +0000 Date	APPROVED BY WESTERN AUSTRALIAN PLANNING COMMISSION
FILE EXEMPT FROM WAPC APPROVAL		
DELEGATED UNDER S.20 W.A.P.C. Act 1985		DEPOSITED PLAN 53623
SHEET 2 OF 2 EDITION 1 VERSION 1	DATE	

A2 ORIGINAL

LANDGATE COPY OF ORIGINAL NOT TO SCALE Fri Apr 13 09:17:23 2012 JOB 38935335

VER	AMENDMENT	AUTHORISED BY	DATE

FOR ENLARGEMENTS AT 4, 5, 6, 7, 8 & 9 SEE SHEET 2
FOR INTERESTS AND NOTIFICATIONS SEE SHEET 2

HELD BY LANDGATE
IN DIGITAL FORM ONLY

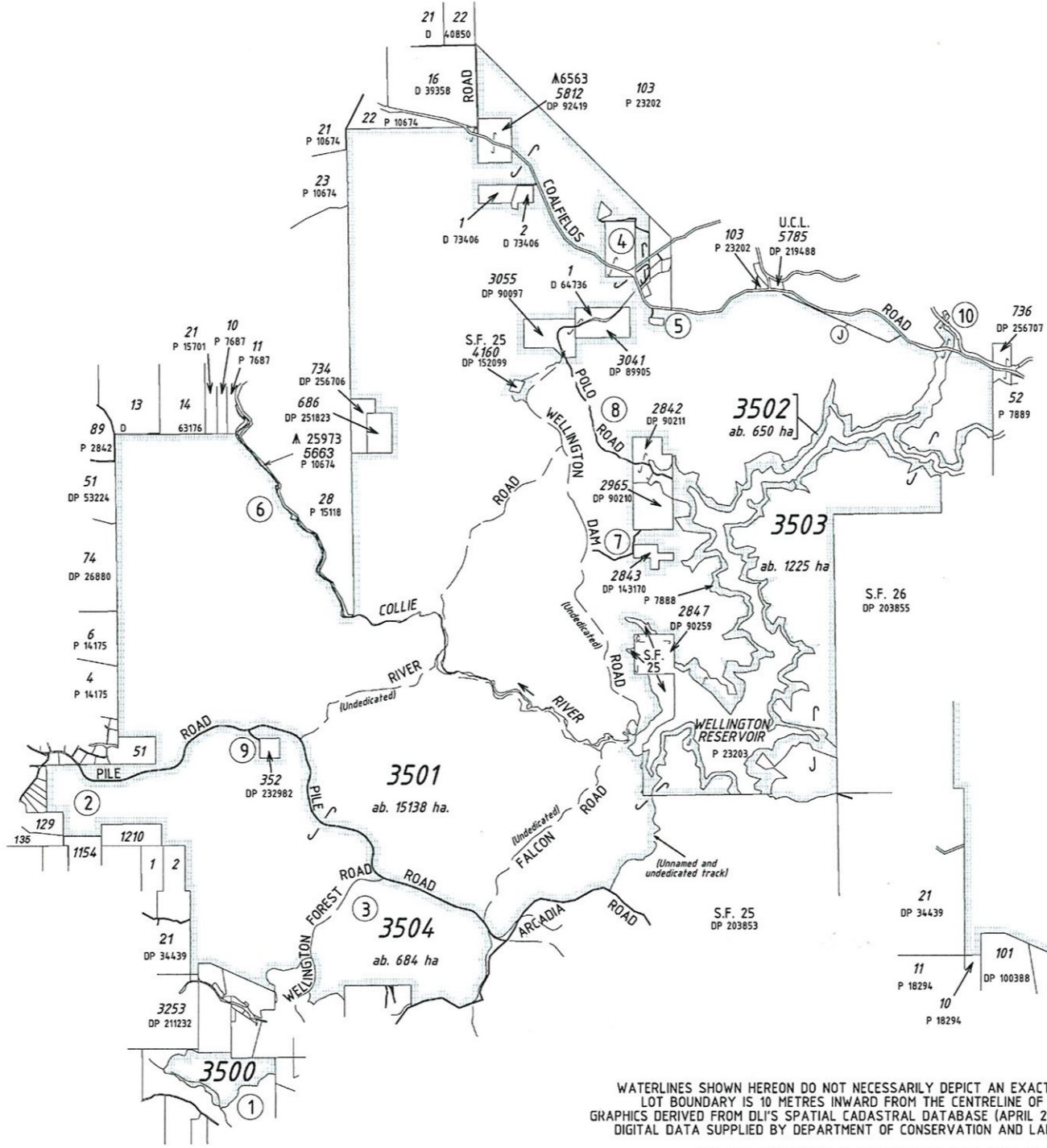
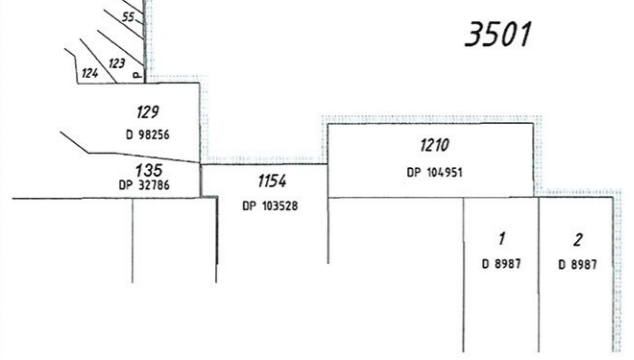
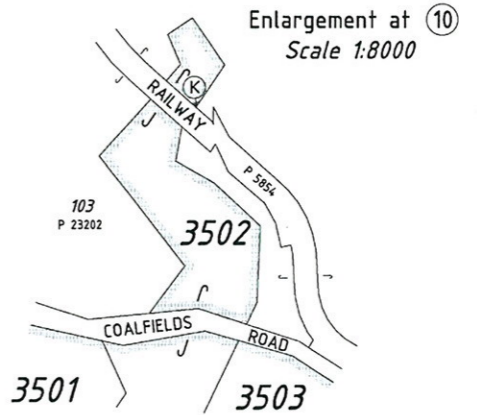
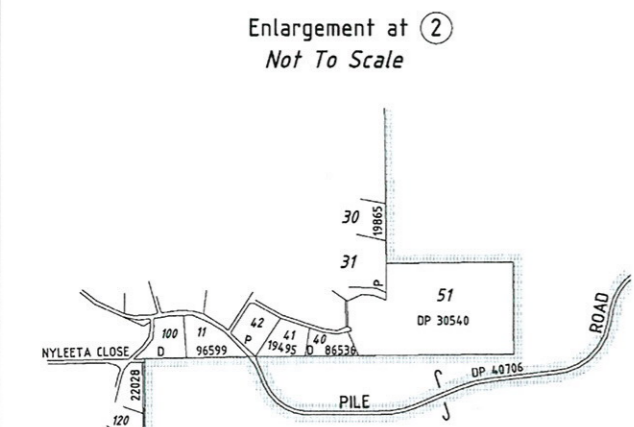

FORMER TENURE TABLE

LOT	FORMER TENURE	ON PLAN/DIA	TITLE
3500	LOT 6264	DP 36421	LR 3134/911
3501	LOT 325 PART LOT 6201 PART LOT 6199	DP 45058 DP 33283 DP 33283	LR 3135/614 LR 3129/439 LR 3129/437
3502	LOT 6197 LOT 6198 PART LOT 6199 PART LOT 6200 PART LOT 6201	DP 33283 DP 33283 DP 33283 DP 33283 DP 33283	LR 3129/435 LR 3129/436 LR 3129/437 LR 3129/438 LR 3129/439
3503	PART LOT 6200 PART LOT 6199	DP 33283 DP 33283	LR 3129/437 LR 3129/438
3504	PART LOT 3000	DP 36421	LR 3134/909

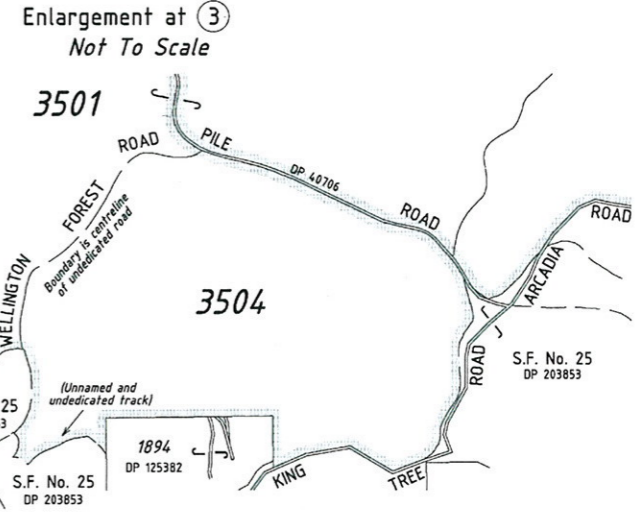
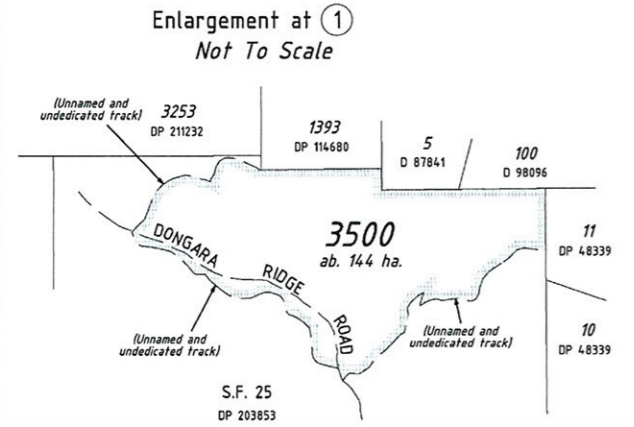

WATERLINES SHOWN HEREON DO NOT NECESSARILY DEPICT AN EXACT CADASTRAL BOUNDARY.
LOT BOUNDARY IS 10 METRES INWARD FROM THE CENTRELINE OF UNDEDICATED ROADS.
GRAPHICS DERIVED FROM DL'S SPATIAL CADASTRAL DATABASE (APRIL 2003 - GDA94 - ZONE 50) AND
DIGITAL DATA SUPPLIED BY DEPARTMENT OF CONSERVATION AND LAND MANAGEMENT (C.A.L.M.).

SUBJECT TO SURVEY AS TO LOTS 3500, 3501, 3503 AND 3504 ONLY

TYPE PURPOSE CROWN SUBDIVISION		FORMER TENURE SEE TABLE		SCALE @A2: ALL DISTANCES ARE IN METRES 1:80000		SUBJECT TO SURVEY NOT FOR ALIENATION PURPOSES		IN ORDER FOR DEALINGS SUBJECT TO: 1. RESERVE ACTION 2. SIMULTANEOUS APPROVAL OF DP 40706		 WESTERN AUSTRALIAN LAND INFORMATION AUTHORITY DEPOSITED PLAN 56282	
PLAN OF LOTS 3500 TO 3504		REFERENCE				LODGED DATE: 16/12/2008 FEE PAID: N/A ASSESS No.: N/A		TYPE OF VALIDATION: P.W.K. LEGAL: [Signature] DATE: 16/12/2008		APPROVED: [Signature] DATE: 23/08/2011	
DISTRICT: WELLINGTON TOWNSITE		INDEX: BUREKUP (25) NE, SE & SW COLLIE (25) SW & NW		SURVEY FIRM: LANDGATE - RBRANDIS 12.3.2008		CERTIFIED CORRECT: [Signature] DATE: 16/12/2008 Manager Statutory Services		FOR AUTHORISED LAND OFFICER: [Signature] DATE: 16/12/2008		AUTHORIZED LAND OFFICER: [Signature] DATE: 23/08/2011	
FILE: 01248-2000/02 LOCALITY: COLLIE										SHEET 1 OF 2 VERSION 1	
LOCAL AUTHORITY: SHIRE OF COLLIE, SHIRE OF DARDANUP											

LANDGATE COPY OF ORIGINAL NOT TO SCALE Fri Apr 13 09:17:23 2012 JOB 38935335

HELD BY LANDGATE
IN DIGITAL FORM ONLY

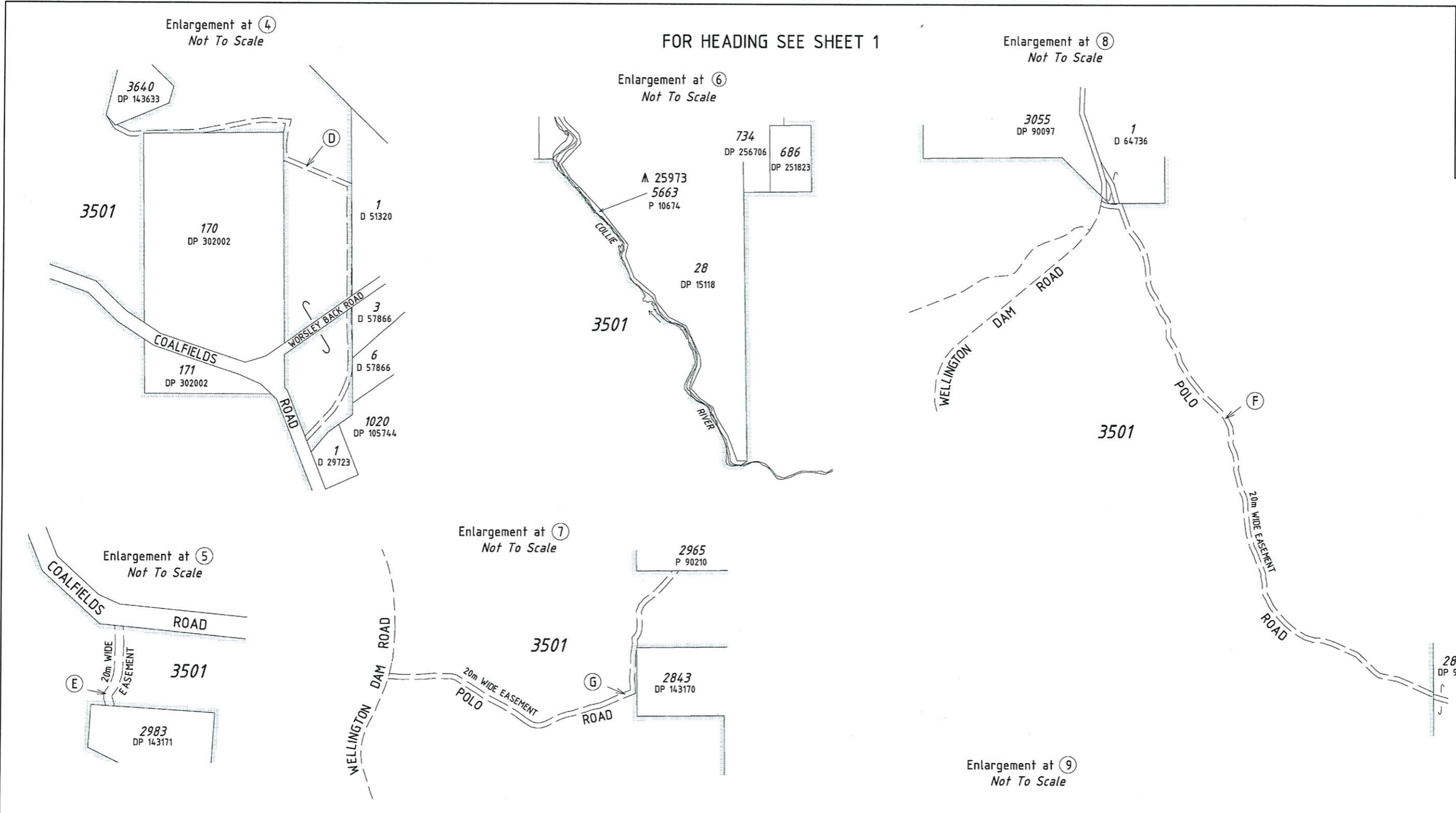

FOR HEADING SEE SHEET 1

INTERESTS AND NOTIFICATIONS

SUBJECT	PURPOSE	STATUTORY REFERENCE	ORIGIN	LAND BURDENED	BENEFIT TO	COMMENTS
(D) (SHEET 2)	EASEMENT (ACCESS)	SECTION 144 OF THE LAA	Doc. J246441	LOT 3501	LOT 3640 ON DP 143633	
(E) (SHEET 2)	EASEMENT (ACCESS)	SECTION 144 OF THE LAA	Doc. J246442	LOT 3501	LOT 2983 ON DP 143171	
(F) (SHEET 1)	EASEMENT (ACCESS)	SECTION 144 OF THE LAA	Doc. J246443	LOT 3501	LOT 2842 ON DP 90211	
(G) (SHEET 2)	EASEMENT (ACCESS)	SECTION 144 OF THE LAA	Doc. J246444 Doc. J246445	LOT 3501	LOT 2843 ON DP 143170 & LOT 2965 ON DP 90210	
(H) (SHEET 2)	EASEMENT (ACCESS)	SECTION 144 OF THE LAA	Doc. J246446	LOT 3501	LOT 352 ON DP 232982	
(J) (SHEET 1)	UNDERGROUND SALINE PIPELINE	ELECTRICITY CORPORATION ACT 1994 ENERGY CORPORATIONS (POWERS) ACT 1979 INCLUDING SECTIONS 28(3)(D), 36, 37 & 45	Doc. H226608	LOT 3501	ELECTRICITY CORPORATION	
(K) (SHEET 1)	UNDERGROUND SALINE PIPELINE	SECTION 144 OF THE LAA	Doc. I808966	LOT 3502	ELECTRICITY CORPORATION	

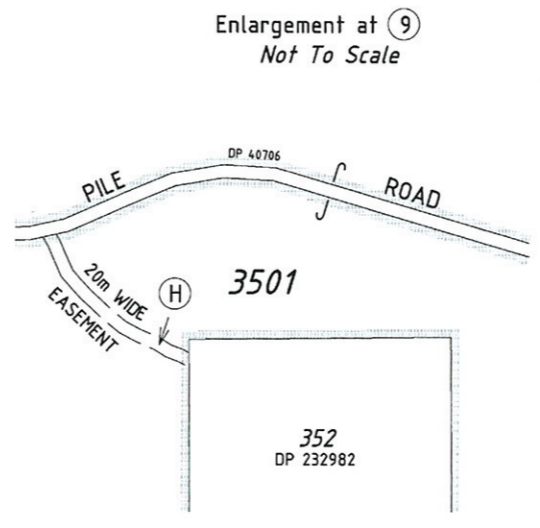

SCALE @A2:
ALL DISTANCES
ARE IN METRES

NOT TO SCALE

WESTERN AUSTRALIAN LAND INFORMATION AUTHORITY

DEPOSITED PLAN

56282

SHEET 2 OF 2 VERSION 1